

Camp Taylor Cabin Winter Rental Rates

October through April

For reservations, October through April, contact:

Idaho State University Outdoor Adventure Center (OAC) at: 208-282-2945

	Youth groups (Campfire, Scouts, Church groups)	Students & Pocatello Residents	Non-residents
Hygecca Cabin (30x30ft) 15 beds Per Day Rate	\$50.00	\$60.00	\$70.00
Nurses Cabin (33x25ft) 10 beds Per Day Rate	\$45.00	\$55.00	\$65.00
Woodland (12x18ft) 3 beds Per Day Rate	\$40.00	\$50.00	\$60.00

** 6% Idaho state tax and a 2% campground use fees included in listed rates**

Please report any problems to the ISU OAC so they can be addressed.

*Reservations begin at 2:00p.m. on the day of the reservation and ends at 2:00p.m. the next day.

*No drinking water available during winter months, all other camp facilities are closed during winter use. Please do not disturb or use the Lodge, showers or other cabins.

*2 (outdoor) pit toilets are available near Woodland and Hygecia cabins.

***1 propane lantern and a 2-burner propane stove available for each cabin. These are located in a locker, a combination is required and will be provided after payment. The propane bottles (green 16.4oz) are not furnished, please supply your own as well as spare mantels for lanterns.**

*Snow melting pots and minimal cooking utensils are provided.

*Wood for woodstoves is provided, please dispose of ashes in the supplied containers. Also, please refrain from burning wood outside of the units; this greatly reduces the wood supplies for the season. Additional split wood is available at the fire pit area near the main lodge. If you use firewood from the cabin please replace with wood from the supply near the fire pit.

*Snowmobile access to the cabin area (beyond main camp gate) is limited to moving supplies. A combination is required for the main gate, and can be obtained from the OAC during normal business hours.

*Winter travel conditions and primitive camping facilities require special precautions and preparations

* All cabins are in the Camp Taylor compound. There may be other users in the area. Please respect the privacy and rights of the other users.

* All other facilities in the Camp Taylor compound are closed to winter use. Please confine use to the specific cabin rented. This means please stay out of the other facilities and do not move items from one unit to another.

Conditions for use:

Users assume all risks associated with the use of cabin and agree to maintain cabins in an appropriate manner. All trash must be carried out and disposed of properly (if you carry it in, then please carry it out). User agrees to promptly report any abuse/ misuse or damage of facilities to the ISU OAC. User will be responsible for all damages to facilities. ~~

Reservation and Cancellation policy:

Reservations require full payment of fees. No refunds are available. If it becomes impossible for a party to use a cabin at their reservation date, credit may be issued for use in the same season. The canceling party must notify the ISU OAC at least 3 weeks in advance of the cancellation for the credit to be applied. Those canceling in less than 3 weeks will forfeit their deposited payment

For Questions or Issues (outside of business hours)
Contact:

Camp Taylor
P.O. Box 1432
Pocatello, ID 83204
www.camptaylor.org

Camp Taylor Board Members
John Powell 208-380-0653
Ron Young 208-220-4202
Wendy Powell (Summer Reservations) 208-406-2721

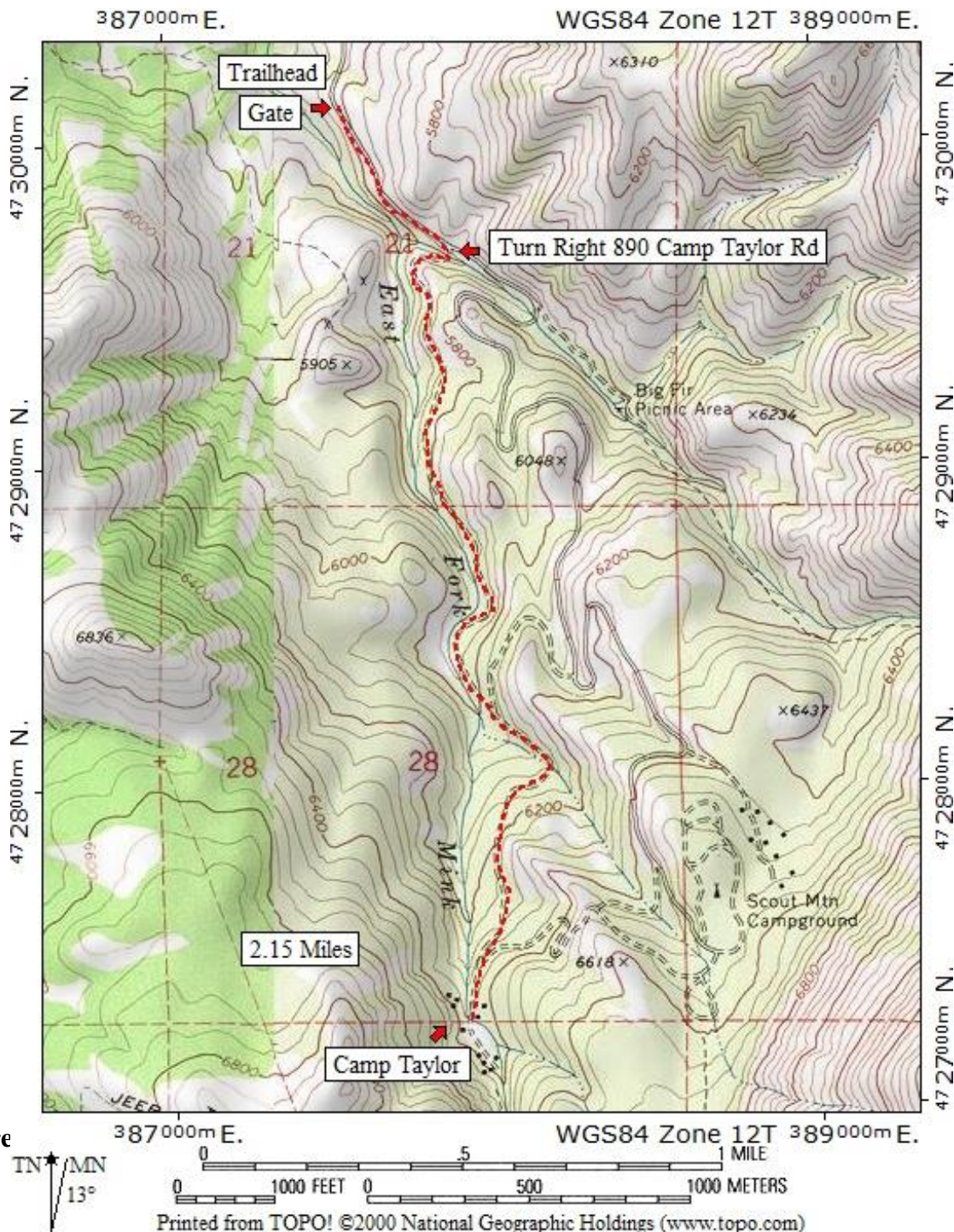

For summer re