

Dear incoming percussion student,

You have downloaded the complete Bengal Drumline audition/warm-up packet. Please look carefully at everything and be aware of stickings. **Also, you must print out and bring all audition music with you in a 3-ring binder!!**

Snare Drummers: **We will play with traditional grip** and it would serve you best to practice that technique.

Tenor Drummers: We do play drum-to-drum sweeps.

Bass Drummers on split parts: Focus on learning the unison parts for audition purposes. On split material, practice one line or space. Be prepared to read other lines during the season depending on your spot in the line.

**Placement Audition: Saturday, August 13, 2011 - FINE ARTS BUILDING**

Registration for band camp is from 10:00 am - 12:00 pm and there will be a full band assembly from 12:00 pm - 1:00 pm. The drumline will hold placement auditions from 1:00 pm - 5:00 pm. The day will consist of students playing in an ensemble setting and receiving feedback from the faculty and student instructors, allowing students to get the “feel” of playing in a college drumline. Technique and playing style will be taught and students are encouraged to try as many instruments as they would like. Final decisions regarding instrument assignments will be made during this audition.

If you have any questions regarding the audition process you may contact Shane Lindsay at (208) 282-3335 or [lindshan@isu.edu](mailto:lindshan@isu.edu).

For general questions regarding registration or the marching band, please contact Professor York at (208) 282-2748 or [yorkkevi@isu.edu](mailto:yorkkevi@isu.edu).

Thank you for your interest in the Idaho State University Drumline. We look forward to seeing you!

Kevin J. York  
Associate Director of Bands  
Idaho State University

Music Department  
921 South 8th Avenue  
Stop 8099  
Pocatello, ID  
83209-8099

Phone: (208) 282-3636  
Fax: (208) 282-4884  
[www.isu.edu/music](http://www.isu.edu/music)

16TH DUPLÉ SEQUENCE

TRIPLE SEQUENCE

PARADIDDLES

16TH NOTE TIMING

A F A D

CHUGGA- DA CHUGGA -DA

TRIPLET DIDDLE

8 - 25

THE GRID

# P V D WARM-UPS

TENORS

8-8-16

WARM-UPS - TENORS

DOUBLE BEAT

TRIPLE BEAT

QUADRUPLE BEAT

QUINTUPLE BEAT

16TH DUPLÉ SEQUENCE

TRIPLE SEQUENCE

PARADIDDLES

16TH NOTE TIMING

ACCENTS, FLAMS, ACCENTS, DRAGS

WARM-UPS - TENORS

CHUGGA-DA CHUGGA-DA

TRIPLET DIDDLE

8 - 25

THE GRID

# P V D WARM-UPS

## BASSES

8-8-16

### DOUBLE BEAT

### TRIPLE BEAT

### 16TH DUPE SEQUENCE

### TRIPLET SEQUENCE

### PARADIDDLES

### 16TH NOTE TIMING

### ACCENTS, FLAMS, ACCENTS, DRAGS

### CHUGGA- DA CHUGGA- DA

TRIPLET DIDDLE

(SPLIT)

8 - 25

THE GRID

# PVD Warm-ups

Cymbals

8-8-16

16th Duple Sequence, Triple Sequence, Paradiddles, 16th note timing, AFAD.

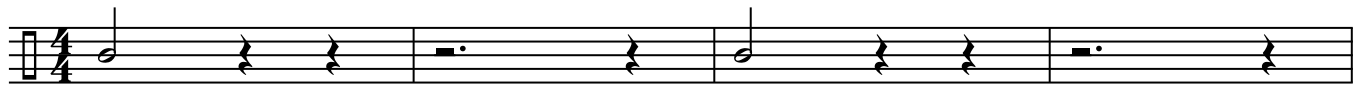

Triplet Diddle, 8-25

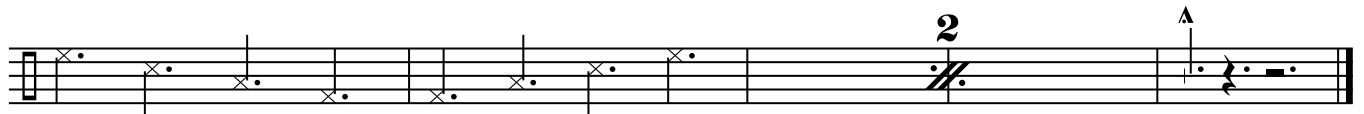

# Fan Va' Fett

ISU Bengal Drumline 2010

Thaddeus M. Ferrin

Snares

INTRO

Solo

All snares

*f* R L R L R R R l r r l l l l r R l R l r r l l r R R R R R L R L L r r r R L r

A

*mp* r r r ... l r l r ... l l r ... l r l r ... *f* R R

R L L r l R l r l r l l R l r l R L R L R r l R L R L r r r r R L r

2.  
13 *f* R R L R R R L R *ff* L R L R B *f* l r L r l R L R l r L R

17 r l R L R l r l l r r l R l r L r l R r l R L

Fan Va' Fett

2

C  
19

*mf* ... r R l r L R L L r l R

D  
24

Solo

*ff* R R R R R R R l R L *f* l r L r l R L R l r L R

28

r l R L R l r l l r r l R l r L r l R r l R L R L R L R

# Fan Va' Fett

Tenors

ISU Bengal Drumline 2010

Thaddeus M. Ferrin

**INTRO** Solo All Tenors

*f* R r l R l r l r R r R l r L R l r r l l R L R L R R r l R l R L r r r l l l r R L r

**A**  
5 *mf* r l r l r l r l r l r l r l r l r l B l r l r l r l r l r l B l r l *f* R R

9 R r R L r r l l r l R L r l R l R L R R R l r l r l r l r r r l l l r R L r

13 2. *ff* R R l r L r l R R R L R R L R L R B

**B**  
16 *f* l r L r l R l r l R l R l r l r R l r l r l R l r l r l r l

Fan Va' Fett

2

C

19

*mf* l r l r l r l r l l r r ...

R

R

D

24

B

*ff*

*f*

R l r L r l R l r l R l

28

R l r l r R l r l r l R l r l r l R L R L R

# Fan Va' Fett

ISU Bengal Drumline 2010

Thaddeus M. Ferrin

Basses

**INTRO**

*SOLO*

*f*

r R L R L  
ALL

**A**

5

*R*  
*mp*

r l *f* L R

9

L r

R r R L R L

13

R L R L r R L R L L *ff* L L R

**B**

*f* L r L R L r L

17

r L R L R r L R L R L R I R I R R L R r l r l R r l r l R r l r l R R

**C**

2

# Fan Va' Fett

23

R R R L R L R R L R L R R R R L R L

*ff*

27

R L r L R L r L r L R L R r L R L R L R l R l R R l R L R L R

*f*