The background of the entire page is a deep green color with a marbled, organic texture, similar to stone or marble. The text is centered and rendered in a white, classic serif font.

KASISKA  
COLLEGE OF  
HEALTH  
PROFESSIONS

2004/2005  
ANNUAL  
REPORT

# Kasiska College of Health Professions

## Mission Statement

The mission of the Kasiska College of Health Professions (KCHP) is multifaceted. The primary responsibility of the college is the enhancement of the quality of life of the residents of Idaho and the greater community through the education of students in the health professions. This is facilitated through excellence in research, community service, teaching and application of technology, as well as strong leadership on issues related to health professions education and the delivery of health care services.

Five **Goal Categories** have been identified in the **KCHP Strategic Plan** in order to fulfill the mission of the college: Access; Teaching; Scholarly Activity; Community Service and Inter-professional Activity.

**1. ACCESS:** Providing the citizens of Idaho with a wide variety of educational choices within the health professions through addressing availability of programs and resources, student recruitment, marketing and publicity.

The KCHP continues to explore, develop and implement new program offerings in the health professions in order to provide expanded opportunities for Idaho's students and to meet the health-care needs of the citizens of Idaho. The college currently offers more than 40 associate, baccalaureate, master and doctoral degrees and certificates in a broad variety of health care disciplines (Table 1). During FY05, the **Department of Communication Sciences & Disorders, and Education of the Deaf** accepted its inaugural class for the AuD Program and has submitted a Notice of Intent with the State Board of Education to implement an online pre-professional program in Speech Language Pathology. The **Department of Dental Hygiene** has developed the first year of the new graduate program in dental hygiene. The **Department of Health Care Administration** is developing a new Center for Executive Studies through which the Masters of Public Health-Health Administration degree will be offered. The **Department of Health and Nutrition Sciences** received accreditation for the Masters of Public Health Program. The **Department of Nursing** added 3 new options to the graduate program in nursing. Finally, the **Department of Physical and Occupational Therapy** received approval of the Transitional DPT Program by the Graduate Council at Idaho State University. The number of graduates of KCHP programs remained relatively stable at 326 due in part to limitations on the number of students accepted into respective programs by accreditation standards (Table 8). State funding of programs within the college increased by 15% during FY05, partially due to implementation of new programs (Table 2).

**2. TEACHING:** Addressing faculty development, faculty recruitment and retention, and improvement of instructional capabilities.

Total FTE faculty within KCHP increased by 24.6% over FYO4 to nearly 107. Comparatively low faculty salaries continue to negatively impact recruitment and retention of faculty within KCHP programs. However, college programs continue to encourage participation by faculty in continuing education opportunities, attendance at professional meetings and conferences, sabbatical leaves to develop and improve teaching and research skills. Graduates of KCHP

programs continue to perform highly on post-graduate certification and licensure examinations (pass rates were: Counseling 97%; CSED 100%; Dental Hygiene & IDEP 100%; Dietetics 80%; Nursing 96%; Physician Assistant 95%; Physical Therapy and Occupational Therapy 100%); Radiographic Science 94%.

**3. SCHOLARLY ACTIVITY:** Facilitating and improving faculty and student research and scholarly activity in the health professions.

A total of 102 publications, including refereed papers, book chapters, books and web media publications, were published by faculty, staff and students in the KCHP during FY05. In addition, 190 papers were presented at local, state, regional, national and international meetings by college personnel and students during the past year. The departments in the KCHP were successful in obtaining funding from numerous sources for various projects during FY05. The Department of Counseling received a total of \$6,000 in research and development grants; the Department of Communication Sciences & Disorders, and Education of the Deaf received \$382,450 for research, training, program development and capitol equipment; the Department of Dental Hygiene obtained \$549,893 for improvement in technology and program development; the Department of Family Medicine was awarded \$2,912,000 for development of an electronic clinical database and for research projects; the Department of Health Care Administration received \$3,300, the Department of Physical Therapy and Occupational Therapy \$5,151, and the Department of Health and Nutrition Sciences \$31,000 for various small research and related projects; the Department of Nursing obtained \$380,944 for traineeships, and program and faculty development; the Department of Physician Assistant Studies was granted \$202,384 in part for its second year of a 3-year award to assist in student training; and the Department of Radiographic Sciences received \$81,500 for equipment upgrades. Many of the above mentioned awards were obtained through the KCHP Institute of Rural Health. Finally, a Faculty Research Day (with formal paper presentations) was held during the Spring 2005 semester, and mentoring programs were continued at the college level and within the respective departments in order to assist new and developing faculty to increase the levels of scholarly activity within the college.

**4. COMMUNITY SERVICE:** Facilitating the interaction of KCHP programs, faculty, staff and students with the general public and the professional communities within Idaho and the country.

Professional service provided by the college faculty, staff and students continues to be outstanding and is strongly encouraged within the college. Faculty have provided professional expertise to local medical organizations, hosted and participated in workshops and seminars on current health issues for practitioners and the general public, served as members and chairs of public service organizations and boards concerned with local health issues, and organized and participated in local health fairs. In addition, the college hosted and organized the annual Health Fair at Idaho State University which hosted several hundred health care professionals, students, and faculty from throughout the State of Idaho. Specific public service contributions are documented in the respective departmental annual reports included within this annual report.

**5. INTERPROFESSIONAL ACTIVITY:** Encouraging interaction and collaboration among the college departments, professional disciplines and faculty on projects relating to teaching, research and clinical activities in the health professions.

The college continues to actively encourage inter-professional and interdisciplinary efforts by the various departments of the college and university to improve health care in Idaho through research and public service. Success is demonstrated in the number of collaborative research activities and presentations that faculty in the college are involved in (see departmental reports herein) and by the variety of settings in which faculty are involved in professional service throughout the state of Idaho. The Institute of Rural Health is involved with a number of research and service activities with agencies located throughout Idaho.

**Table 1. Programs & Degrees Offered Through KCHP**

| <b>Departments/Majors</b>                                                 | <b>Undergrad Degrees</b> | <b>Grad Degrees</b>   |
|---------------------------------------------------------------------------|--------------------------|-----------------------|
| <b>Center for Executive Studies in Health Care (Non Degree)</b>           |                          |                       |
| <b>Communication Sciences &amp; Disorders &amp; Education of the Deaf</b> |                          |                       |
| Audiology                                                                 |                          | Au.D.                 |
| Audiology Minor                                                           |                          |                       |
| Deaf Education                                                            |                          | M.S.                  |
| Educational Interpreting                                                  | B.S.                     |                       |
| Sign Language Studies                                                     | A.S.                     |                       |
| Sign Language Studies Minor                                               |                          |                       |
| Speech-Language Pathology                                                 |                          | M.S.                  |
| Speech-Language Pathology Minor                                           |                          |                       |
| Speech Pathology and Audiology                                            | B.S.                     |                       |
| Speech Pathology Exchange Program (Non-Degree)                            |                          |                       |
| <b>Counseling</b>                                                         |                          |                       |
| Counselor Education & Counseling                                          |                          | Ph.D.                 |
| Marital, Couple and Family Counseling                                     |                          | M.Coun.               |
| Mental Health Counseling                                                  |                          | M.Coun.               |
| School Counseling                                                         |                          | M.Coun.               |
| Student Affairs Counseling                                                |                          | M.Coun.               |
| Counseling                                                                |                          | Ed.S.                 |
| <b>Dental Hygiene</b>                                                     | B.S.                     |                       |
| <b>Dental Sciences</b>                                                    |                          |                       |
| Idaho Advanced General Dentistry                                          |                          | Post-Doc. Res. Cert.  |
| Idaho Dental Education Program                                            |                          | Cooperative Transfer  |
| <b>Family Practice Medicine</b>                                           |                          | Post-Mast. Res. Cert. |
| <b>Health &amp; Nutrition Sciences</b>                                    |                          |                       |
| Dietetics                                                                 | B.S.                     |                       |
| Dietetics Internship Prog. Certificate                                    |                          | Internship Cert.      |
| <b>Health Education</b>                                                   |                          |                       |
| Health Education                                                          | B.A., B.S.               |                       |
| Health Education Minor                                                    |                          |                       |
| Addiction Studies Option                                                  |                          |                       |
| Community/Worksite Emphasis                                               |                          |                       |
| School Health Emphasis                                                    |                          |                       |
| Health Education                                                          |                          | M.H.E.                |
| <b>Public Health</b>                                                      |                          |                       |
| Community Health Education Option                                         |                          | M.P.H.                |
| <b>Health Care Administration</b>                                         | B.S.                     |                       |

**Nursing**

Family Nurse Practitioner Option  
Leadership in Community Based Nursing  
Nursing Administration Option  
Nursing Education Option

B.S.

Post-Master's Cert., MS  
Post-Master's Cert., MS  
Post-Master's Cert., MS  
Post-Master's Cert., MS  
Post-Master's Cert., MS

**Physical and Occupational Therapy**

Occupational Therapy  
Physical Therapy

M.O.T.

D.P.T.

**Physician Assistant Studies**

M.PAS

**Radiographic Science**

A.A.S., B.S.

---

---

**Table 2. College of Health Professions Fiscal Year 2005 Budget Summary (State Appropriations)**

| Program                     | FTE Positions     |              | Budget             |                    |                  |                    | Change from AY 2000 |            |
|-----------------------------|-------------------|--------------|--------------------|--------------------|------------------|--------------------|---------------------|------------|
|                             | Change from AY 04 |              | Personnel Costs    | Operating Expenses | Capital Expenses | Total Amount       |                     |            |
|                             | AY 05             | 04           |                    |                    |                  |                    |                     | AY 04      |
| Communication Sciences      | 21.85             | 5%           | \$1,631,567        | \$102,196          | \$0              | \$1,733,763        | 8%                  | 34%        |
| Counseling                  | 8.5               | 0%           | \$794,998          | \$31,650           | \$29,209         | \$855,857          | 5%                  | 18%        |
| Dental Hygiene              | 15                | 28%          | \$990,987          | \$57,068           | \$16,192         | \$1,064,247        | 5%                  | 19%        |
| Dental Sciences             |                   |              |                    |                    |                  |                    |                     |            |
| IAGD                        | 1.125             | 161%         | \$114,498          | \$5,504            | \$0              | \$120,002          | 5%                  | N/A        |
| IDEP                        | 3.5               | 0%           | \$322,288          | \$14,100           | \$685,000*       | \$1,021,388        | 8%                  | 39%        |
| Family Practice Residency   | 3.65              | 34%          | \$422,100          | \$102,850          | \$0              | \$524,950          | 3%                  | 42%        |
| Health Care Administration  | 4                 | 0%           | \$360,046          | \$11,401           | \$0              | \$371,447          | 3%                  | 20%        |
| Health & Nutrition Sciences | 13.5              | 0%           | \$955,297          | \$20,413           | \$0              | \$975,710          | 4%                  | 43%        |
| Institute of Rural Health   | 0.85              | 0%           | \$125,104          | \$9,164            | \$0              | \$134,268          | 2%                  | N/A        |
| Nursing                     | 21.4              | (0.5%)       | \$1,713,287        | \$100,637          | \$41,563         | \$1,855,487        | 4%                  | 39%        |
| Occupational Therapy        | 3.5               | 0%           | \$340,418          | \$35,856           | \$0              | \$376,274          | 6%                  | N/A        |
| Physical Therapy            | 6.6               | (0.6%)       | \$554,505          | \$31,944           | \$0              | \$586,449          | 3%                  | N/A        |
| Physician Assistant         | 0.48              | 0%           | \$50,450           | \$0                | \$0              | \$50,450           | 3%                  | 3%         |
| Radiographic Science        | 3                 | 0%           | \$213,611          | \$18,663           | \$0              | \$232,274          | 3%                  | 16%        |
| <b>TOTAL</b>                | <b>106.955</b>    | <b>24.6%</b> | <b>\$8,589,156</b> | <b>\$541,446</b>   | <b>\$771,964</b> | <b>\$9,902,566</b> | <b>5%</b>           | <b>N/A</b> |

\*Trustee Payments (IDEP)

**Table 3. Non-Appropriated Funds, July 1, 2004 to June 30, 2005**

| <b>Program</b>              | <b>Program Fees</b> | <b>Course/Lab Fees</b> | <b>Clinic Fees</b> | <b>Grant Funds</b> | <b>Other</b> | <b>Total</b> | <b>Other Sources</b>                                                                                                    |
|-----------------------------|---------------------|------------------------|--------------------|--------------------|--------------|--------------|-------------------------------------------------------------------------------------------------------------------------|
| Communication Sciences      | \$0                 | \$30,349               | \$162,728          | \$382,450          | \$735        | \$576,262    | Donations                                                                                                               |
| Counseling                  | \$22,800            | \$4,657                | \$1,380            | \$6,000            | \$43,800     | \$78,637     | Eli Lilly 5000; Curtis Foundation 15000; Professional Development Workshops 22000; Alumni Giving 1,800                  |
| Dental Hygiene              | \$0                 | \$65,825               | \$50,205           | \$549,893          | \$15,275     | \$681,198    | Application Fees, Donations via ISU Phon-A-Thon pledges<br>GME Medicaid                                                 |
| Dental Sciences             | \$0                 | \$0                    | \$446,428          | \$0                | \$210,637    | \$657,065    |                                                                                                                         |
| Family Practice Residency   | \$0                 | \$0                    | \$1,738,722        | \$455,244          | \$0          | \$2,193,966  |                                                                                                                         |
| Health Care Administration  | \$0                 | \$0                    | \$0                | \$3,300            | \$1,003      | \$4,303      | U of I Independent Study                                                                                                |
| Health & Nutrition Sciences | \$0                 | \$39,400               | \$0                | \$31,000           | \$1,570      | \$71,970     | Program Application Fees                                                                                                |
| Institute of Rural Health   | \$0                 | \$0                    | \$0                | \$3,384,079        | \$49,336     | \$3,433,415  | Hispanic Health Project, Office of Research, Joanne Gray, ConAgra, Donnell Pharmacy Contributions and Application Fees. |
| Nursing                     | \$563               | \$75                   | \$0                | \$380,944          | \$74,928     | \$23,730     | Gifts, donations and application fees.                                                                                  |
| Occupational Therapy        | \$23,030            | \$0                    | \$0                | \$500              | \$200        | \$148,647    | Application fees, donations, sales and service.                                                                         |
| Physical Therapy            | \$116,000           | \$0                    | \$26,410           | \$2,900            | \$3,337      | \$839,534    |                                                                                                                         |
| Physician Assistant         | \$687,600           | \$0                    | \$0                | \$151,934          | \$0          | \$102,950    |                                                                                                                         |
| Radiographic Science        | \$0                 | \$19,800               | \$0                | \$81,500           | \$1,650      |              | application fees                                                                                                        |
| <b>TOTAL</b>                | \$849,993           | \$160,106              | \$2,425,872        | \$5,429,744        | \$402,470    | \$8,811,677  |                                                                                                                         |

**Table 4. Number of Student Applications to Programs in the Kasiska College of Health Professions Entering July 1, 2004 to June 30, 2005**

| Program                     | Number Received |                   |                     | Number Min. Qualified | Number of Alternates | Number Accepted |                   |                     |
|-----------------------------|-----------------|-------------------|---------------------|-----------------------|----------------------|-----------------|-------------------|---------------------|
|                             | AY 05           | Change from AY 04 | Change from AY 2000 |                       |                      | AY 05           | Change from AY 04 | Change from AY 2000 |
|                             |                 | 1%                | 8%                  |                       |                      | 44              | (41%)*            | 19%                 |
| Communication Sciences      | 114             |                   |                     | 103                   | 3                    |                 |                   |                     |
| Counseling                  |                 |                   |                     |                       |                      |                 |                   |                     |
| Masters                     | 100             | 30%               | 156%                | 98                    | 10                   | 56              | 40%               | 100%                |
| Ed. S.                      | 0               | -                 | -                   | 0                     | 0                    | 0               | -                 | -                   |
| Ph. D.                      | 8               | 14%               | 14%                 | 8                     | 0                    | 4               | 0%                | (20%)               |
| Dental Hygiene              | 99              | 55%               | 65%                 | 84                    | 12                   | 26              | 0%                | (13%)               |
| Dental Sciences             |                 |                   |                     |                       |                      |                 |                   |                     |
| IAGD                        | 11              | 0%                | -                   | 11                    | 4                    | 4               | 0%                | 0%                  |
| IDEP                        | 78              | 0%                | 22%                 | 78                    | 18                   | 8               | 0%                | 14%                 |
| Family Practice Residency   | 107             | 0%                | (54%)               | 35                    | 0                    | 5               | 0%                | 25%                 |
| Health Care Administration  | 10              | (9%)              | (17%)               | 10                    | 0                    | 10              | 0%                | (20%)               |
| Health & Nutrition Sciences |                 |                   |                     |                       |                      |                 |                   |                     |
| Dietetics BA/BS             | 21              | 5%                | 40%                 | 19                    | 2                    | 16              | (14%)             | 33%                 |
| Dietetics Intern            | 23              | 109%              | (23%)               | 21                    | 0                    | 8               | 100%              | 100%                |
| Health Ed. BA/BS            | 59              | 136%              | 103%                | 57                    | 0                    | 57              | 128%              | 97%                 |
| Health Ed. MHE              | 13              | 116%              | 30%                 | 13                    | 0                    | 13              | 116%              | 30%                 |
| MPH                         | 21              | (22%)             | (5%)                | 21                    | 0                    | 21              | (19%)             | 5%                  |
| Nursing                     |                 |                   |                     |                       |                      |                 |                   |                     |
| B.S.                        | 189             | 19%               | 136%                | 178                   | 11                   | 101             | 3%                | 102%                |
| M.S.                        | 32              | (29%)             | 39%                 | 31                    | 3                    | 27              | (4%)              | 59%                 |
| Occupational Therapy        | 4               | (33%)             | (60%)               | 4                     | 0                    | 4               | 0%                | (50%)               |
| Physical Therapy            | 47              | 0%                | (18%)               | 27                    | 0                    | 21              | (22%)             | 24%                 |
| Physician Assistant         | 204             | 0%                | 63%                 | 65                    | 24                   | 30              | 0%                | 36%                 |
| Radiographic Science        | 57              | (2%)              | 119%                | 42                    | 10                   | 19              | 0%                | 6%                  |
| <b>TOTAL</b>                | <b>1197</b>     | <b>11%</b>        | <b>28%</b>          | <b>905</b>            | <b>97</b>            | <b>474</b>      | <b>5%</b>         | <b>43%</b>          |

\*drop in numbers due to Educational Interpretation program cycle

**KCHP 1**

# Total Student Applications 1995-2005

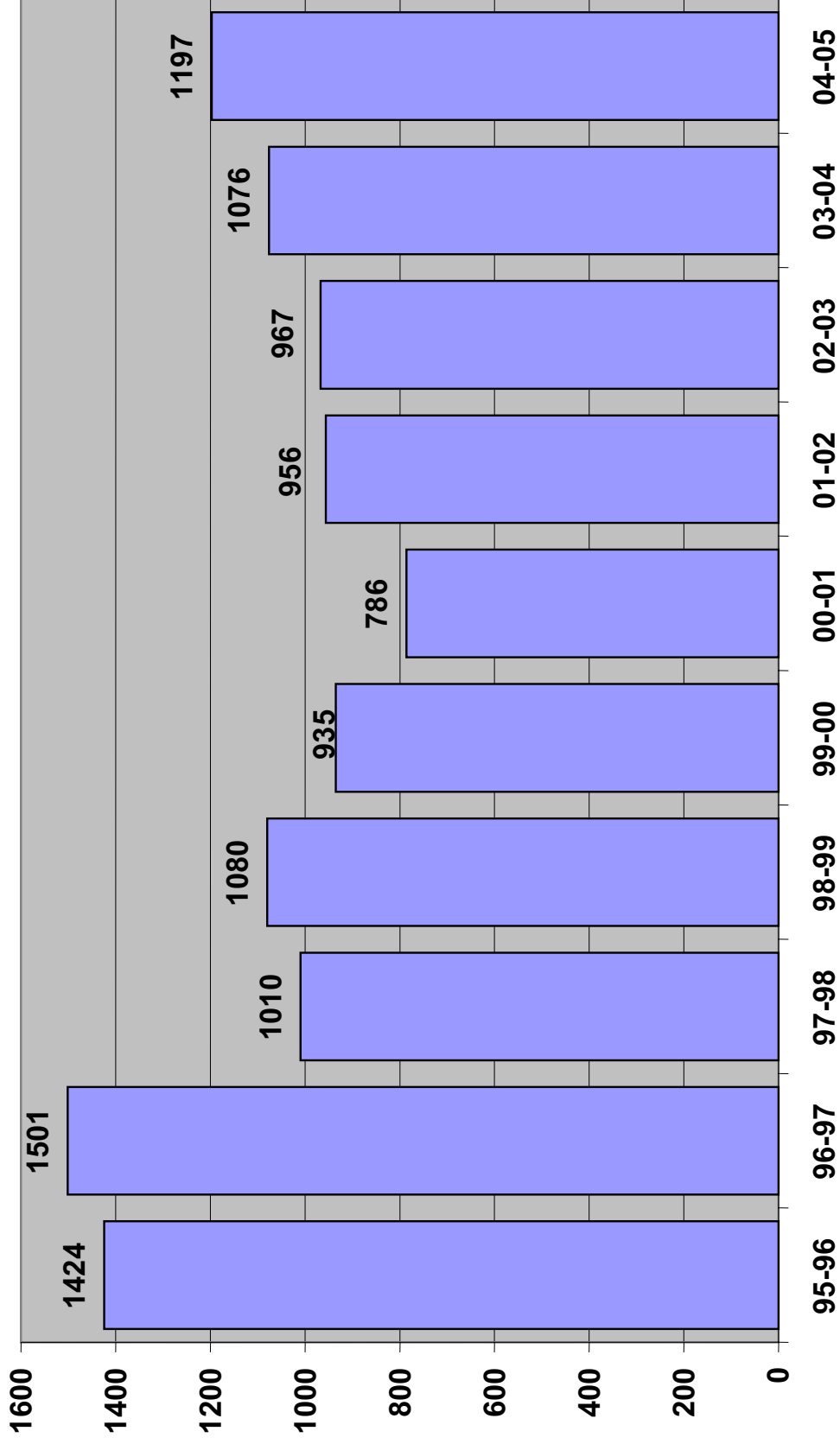

**Table 5. Characteristics of Students Accepted in Programs of the Kasiska College of Health Professions Entering July 1, 2004 to June 30, 2005**

| Program                     | Average GPA |                   | Change from AY 04 2000 | Average Age | Number of |       | Number of Males | Number of Ethnic Minorities | Number of Idaho Residents | % Idaho Residents |
|-----------------------------|-------------|-------------------|------------------------|-------------|-----------|-------|-----------------|-----------------------------|---------------------------|-------------------|
|                             | AY 05       | Change from AY 04 |                        |             | Females   | Males |                 |                             |                           |                   |
| Communication Sciences      |             |                   |                        |             |           |       |                 |                             |                           |                   |
| SLP                         | 3.61        | 7% (3%)           |                        | 27          | 29        | 6     | 2               | 25                          |                           |                   |
| Audiology                   | 3.52        | 7% (8%)           |                        | 31          | 3         | 3     | 0               | 3                           |                           | 66%               |
| Deaf Education              | 3.39        | 23% (1%)          |                        | 26          | 3         | 0     | 0               | 1                           |                           | For Department    |
| Counseling                  |             |                   |                        |             |           |       |                 |                             |                           |                   |
| Masters                     | 3.33        | (8%) 0%           |                        | 34          | 29        | 21    | 6               | 48                          |                           | 85.7%             |
| Ed. S.                      | -           | -                 |                        | -           | -         | -     | -               | -                           |                           | -                 |
| Ph. D.                      | 3.81        | 3% (3%)           |                        | 31          | 4         | 0     | 1               | 2                           |                           | 50.0%             |
| Dental Hygiene              | 3.68        | (1%) 4%           |                        | 23          | 26        | 0     | 2               | 25                          |                           | 96.2%             |
| Dental Sciences             |             |                   |                        |             |           |       |                 |                             |                           |                   |
| IAGD                        | 3.52        | 0%                |                        | 29          | 1         | 3     | 0               | 2                           |                           | 50.0%             |
| IDEP                        | 3.68        | (0.8%) 4%         |                        | 27          | 1         | 7     | 0               | 8                           |                           | 100.0%            |
| Family Practice Residency   | N/A         | N/A               |                        | 33.8        | 1         | 4     | 1               | 2                           |                           | 40.0%             |
| Health Care Administration  | 3.14        | 6% (2%)           |                        | 30          | 5         | 5     | 1               | 3                           |                           | 30.0%             |
| Health & Nutrition Sciences |             |                   |                        |             |           |       |                 |                             |                           |                   |
| Dietetics BA/BS             | 3.15        | (4%) (5%)         |                        | 28.9        | 16        | 0     | 1               | 13                          |                           | 81.3%             |
| Dietetics Intern            | 3.49        | 12% (3%)          |                        | 26          | 8         | 0     | 1               | 6                           |                           | 75.0%             |
| Health Ed. BA/BS            | 3.06        | (1%) (1%)         |                        | 22.15       | 49        | 10    | 1               | 52                          |                           | 91.2%             |
| Health Ed. MHE              | 3.12        | (15%) (18%)       |                        | 24.25       | 10        | 3     | 0               | 13                          |                           | 100.0%            |
| MPH                         | 3.74        | (3%) 10%          |                        | 25.25       | 3         | 18    | 18              | 2                           |                           | 9.5%              |
| Nursing                     |             |                   |                        |             |           |       |                 |                             |                           |                   |
| B.S.                        | 3.54        | (2%) 6%           |                        | 35          | 77        | 24    | 9               | 100                         |                           | 99.0%             |
| M.S.                        | 3.59        | 1% 4%             |                        | 37          | 23        | 4     | 0               | 25                          |                           | 92.6%             |
| Post-Masters Cert.          | -           | -                 |                        | -           | -         | -     | -               | -                           |                           | -                 |
| Occupational Therapy        | 3.45        | 5% 0%             |                        | 25          | 3         | 0     | 0               | 2                           |                           | 50.0%             |
| Physical Therapy            | 3.49        | 1% (3%)           |                        | 27.5        | 13        | 6     | 3               | 12                          |                           | 57.1%             |
| Physician Assistant         | 3.61        | 0% (3%)           |                        | 27          | 18        | 12    | 1               | 17                          |                           | 56.7%             |
| Radiographic Science        | 3.6         | 2% 3%             |                        | 23.72       | 12        | 6     | 0               | 18                          |                           | 94.7%             |
| <b>TOTAL</b>                |             |                   |                        | 28          | 334       | 132   | 47              | 379                         |                           | 69.9%             |

**KCHP 2**

# Number of Minority Students 1995-2005

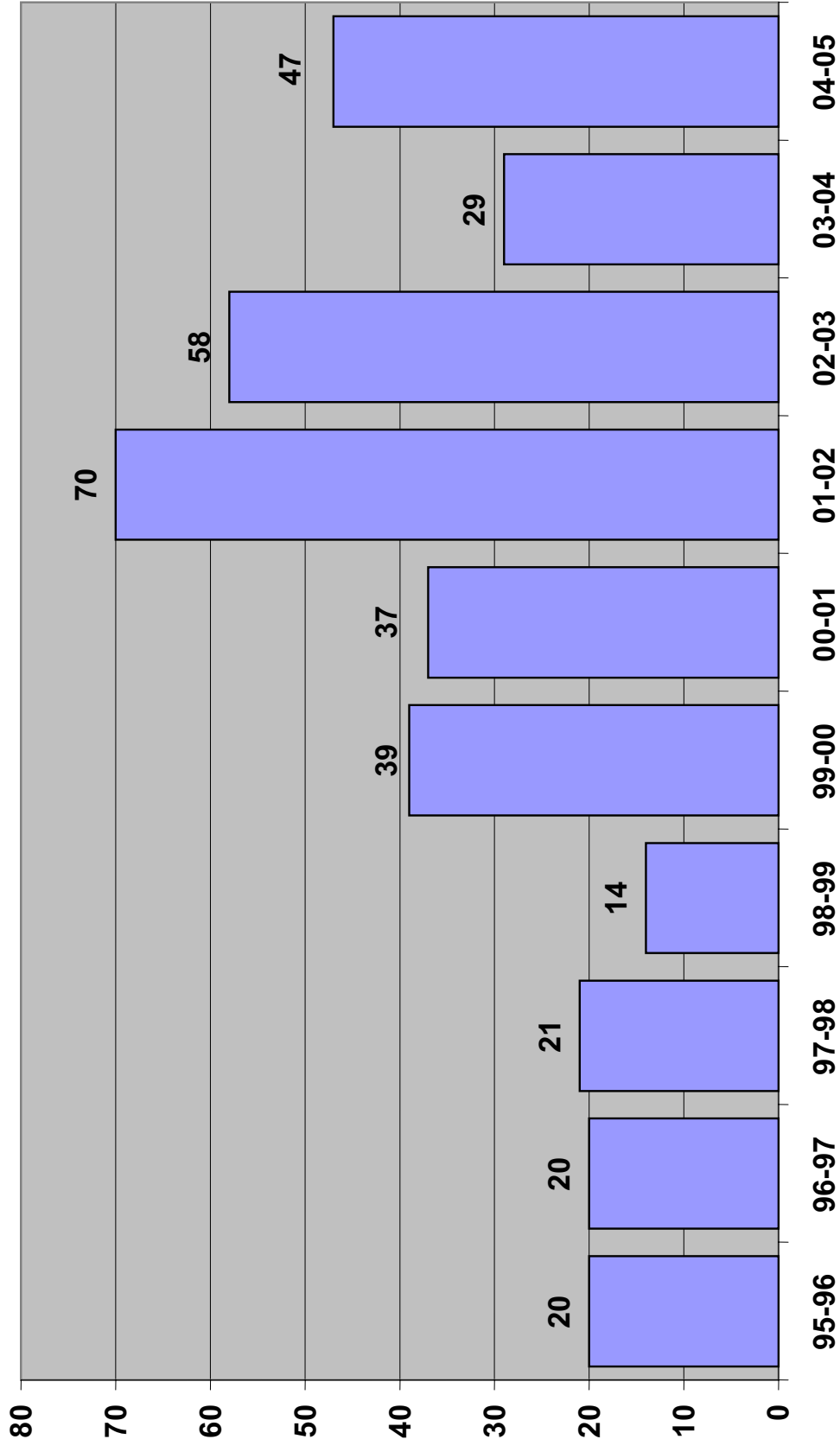

Table 6. Number of Students Accepted in Programs of the Kasiska College of Health Professions from Idaho and Out-of-State Institutions, July 1, 2004 to June 30, 2005

| Program                     | ISU        | BSU       | U of I    | CSI      | NIC      | BYU-<br>Idaho | NW       | BYU       | Albertson's | LSCS     | Other/<br>Out-of-<br>State |
|-----------------------------|------------|-----------|-----------|----------|----------|---------------|----------|-----------|-------------|----------|----------------------------|
| Communication Sciences      |            |           |           |          |          |               |          |           |             |          |                            |
| Sign Language               | 0          | 0         | 0         | 0        | 0        | 0             | 0        | 0         | 0           | 0        | 0                          |
| Ed. Interpreting            | 0          | 0         | 0         | 0        | 0        | 0             | 0        | 0         | 0           | 0        | 0                          |
| SPA                         | 0          | 0         | 0         | 0        | 0        | 0             | 0        | 0         | 0           | 0        | 0                          |
| SLP                         | 17         | 4         | 1         | 0        | 0        | 0             | 0        | 0         | 0           | 0        | 14                         |
| Audiology                   | 3          | 0         | 0         | 0        | 0        | 0             | 0        | 0         | 0           | 0        | 2                          |
| Deaf Education              | 4          | 0         | 0         | 0        | 0        | 0             | 0        | 0         | 0           | 0        | 2                          |
| Counseling                  |            |           |           |          |          |               |          |           |             |          |                            |
| Masters                     | 25         | 1         | 7         | 0        | 0        | 3             | 0        | 4         | 0           | 1        | 15                         |
| Ed. S.                      | 0          | 0         | 0         | 0        | 0        | 0             | 0        | 0         | 0           | 0        | 0                          |
| Ph. D.                      | 1          | 0         | 0         | 0        | 0        | 0             | 1        | 0         | 0           | 0        | 2                          |
| Dental Hygiene              | 16         | 1         | 4         | 0        | 1        | 1             | 0        | 0         | 0           | 0        | 3                          |
| Dental Sciences             |            |           |           |          |          |               |          |           |             |          |                            |
| IAGD                        | 0          | 0         | 0         | 0        | 0        | 0             | 0        | 0         | 0           | 0        | 4                          |
| IDEP                        | 2          | 1         | 0         | 0        | 0        | 2             | 0        | 1         | 0           | 0        | 2                          |
| Family Practice Residency   | 1          | 0         | 0         | 0        | 0        | 1             | 0        | 1         | 0           | 0        | 2                          |
| Health Care Administration  | 10         | 0         | 0         | 0        | 0        | 0             | 0        | 0         | 0           | 0        | 0                          |
| Health & Nutrition Sciences |            |           |           |          |          |               |          |           |             |          |                            |
| Dietetics BA/BS             | 14         | 0         | 0         | 0        | 0        | 2             | 0        | 0         | 0           | 0        | 0                          |
| Dietetics Intern            | 5          | 0         | 0         | 0        | 0        | 0             | 0        | 1         | 0           | 0        | 2                          |
| Health Ed. BA/BS            | 49         | 0         | 0         | 0        | 0        | 3             | 0        | 0         | 0           | 0        | 7                          |
| Health Ed. MHE              | 18         | 0         | 0         | 0        | 0        | 1             | 0        | 1         | 0           | 0        | 1                          |
| MPH                         | 1          | 0         | 0         | 0        | 0        | 0             | 0        | 0         | 1           | 0        | 19                         |
| Nursing                     |            |           |           |          |          |               |          |           |             |          |                            |
| B.S.                        | 63         | 6         | 3         | 5        | 0        | 15            | 1        | 1         | 1           | 0        | 37                         |
| M.S.                        | 12         | 2         | 0         | 0        | 0        | 2             | 0        | 1         | 0           | 2        | 8                          |
| Occupational Therapy        | 0          | 1         | 0         | 0        | 0        | 1             | 0        | 0         | 0           | 0        | 2                          |
| Physical Therapy            | 3          | 4         | 1         | 0        | 0        | 1             | 0        | 0         | 0           | 1        | 9                          |
| Physician Assistant         | 11         | 2         | 1         | 0        | 0        | 0             | 1        | 5         | 1           | 0        | 9                          |
| Radiographic Science        | 13         | 0         | 0         | 0        | 0        | 6             | 0        | 0         | 0           | 0        | 0                          |
| <b>TOTAL</b>                | <b>267</b> | <b>22</b> | <b>17</b> | <b>5</b> | <b>1</b> | <b>38</b>     | <b>3</b> | <b>15</b> | <b>3</b>    | <b>4</b> | <b>140</b>                 |

**Table 7. Number of Majors Enrolled by Class Level in Programs of the Kasiska College of Health Professions, July 1, 2004 to June 30, 2005**

| Program                     | Juniors             |              |            | Seniors             |            |            | Graduate Students   |            |            | Total Amount |
|-----------------------------|---------------------|--------------|------------|---------------------|------------|------------|---------------------|------------|------------|--------------|
|                             | Change from AY 2000 |              | AY 05      | Change from AY 2000 |            | AY 05      | Change from AY 2000 |            | AY 05      |              |
|                             | AY 04               | 2000         |            | AY 04               | 2000       |            | AY 04               | 2000       |            |              |
| Communication Sciences      |                     |              |            |                     |            |            |                     |            |            |              |
| Ed. Interpreting            | 12                  | N/A          | N/A        | 13                  | N/A        | N/A        | 0                   | N/A        | N/A        | 25           |
| SPA                         | 43                  | N/A          | N/A        | 31                  | N/A        | N/A        | 0                   | N/A        | N/A        | 74           |
| SLP                         | 0                   | N/A          | N/A        | 0                   | N/A        | N/A        | 21                  | N/A        | N/A        | 21           |
| Audiology                   | 0                   | N/A          | N/A        | 0                   | N/A        | N/A        | 4                   | N/A        | N/A        | 4            |
| Deaf Education              | 0                   | N/A          | N/A        | 0                   | N/A        | N/A        | 21                  | N/A        | N/A        | 21           |
| Counseling                  |                     |              |            |                     |            |            |                     |            |            |              |
| Masters                     | N/A                 | N/A          | N/A        | N/A                 | N/A        | N/A        | 95                  | 36%        | 40%        | 95           |
| Ed. S.                      | -                   | -            | -          | -                   | -          | -          | -                   | -          | -          | -            |
| Ph. D.                      | N/A                 | N/A          | N/A        | N/A                 | N/A        | N/A        | 11                  | 0%         | (8%)       | 11           |
| Dental Hygiene              | 26                  | 0%           | (10%)      | 26                  | 0%         | (4%)       | N/A                 | N/A        | N/A        | 52           |
| Dental Sciences             |                     |              |            |                     |            |            |                     |            |            |              |
| IAGD                        | N/A                 | N/A          | N/A        | N/A                 | N/A        | N/A        | 4                   | 0%         | N/A        | 4            |
| IDEP                        | N/A                 | N/A          | N/A        | N/A                 | N/A        | N/A        | 7                   | (13%)      | 0%         | 7            |
| Family Practice Residency   | N/A                 | N/A          | N/A        | N/A                 | N/A        | N/A        | 15                  | 15%        | 15         | 15           |
| Health Care Administration  | 13                  | (13%)        | (18%)      | 17                  | (35%)      | (55%)      | N/A                 | N/A        | N/A        | 30           |
| Health & Nutrition Sciences |                     |              |            |                     |            |            |                     |            |            |              |
| Dietetics BA/BS             | 16                  | (47%)        | (33%)      | 32                  | 3%         | N/A        | N/A                 | N/A        | N/A        | 50           |
| Dietetics Intern            | N/A                 | N/A          | N/A        | N/A                 | N/A        | N/A        | 13                  | 18%        | 225%       | 13           |
| Health Ed. BA/BS            | 45                  | 175%         | 114%       | 66                  | 560%       | 725%       | N/A                 | N/A        | N/A        | 111          |
| Health Ed. MHE              | N/A                 | N/A          | N/A        | N/A                 | N/A        | N/A        | 23                  | 228%       | 130%       | 23           |
| MPH                         | N/A                 | N/A          | N/A        | N/A                 | N/A        | N/A        | 19                  | 533%       | (14%)      | 19           |
| Nursing                     |                     |              |            |                     |            |            |                     |            |            |              |
| B.S.                        | 87                  | 28%          | 98%        | 92                  | 64%        | 88%        | N/A                 | N/A        | N/A        | 179          |
| M.S.                        | N/A                 | N/A          | N/A        | N/A                 | N/A        | N/A        | 68                  | 126%       | 48%        | 68           |
| Post-Masters Cert.          | N/A                 | N/A          | N/A        | N/A                 | N/A        | N/A        | 1                   | N/A        | N/A        | 1            |
| Occupational Therapy        | N/A                 | N/A          | N/A        | 5                   | 150%       | N/A        | 15                  | 25%        | (6%)       | 20           |
| Physical Therapy            | N/A                 | N/A          | N/A        | N/A                 | N/A        | N/A        | 47                  | 0%         | (9%)       | 47           |
| Physician Assistant         | N/A                 | N/A          | N/A        | N/A                 | N/A        | N/A        | 59                  | 2%         | N/A        | 59           |
| Radiographic Science        | 18                  | 0%           | 0%         | 19                  | 0%         | 12%        | 0                   | N/A        | N/A        | 37           |
| <b>TOTAL</b>                | <b>260</b>          | <b>(12%)</b> | <b>58%</b> | <b>301</b>          | <b>33%</b> | <b>72%</b> | <b>425</b>          | <b>23%</b> | <b>34%</b> | <b>986</b>   |

**Table 8. Number of Graduates by Program and Performance of the 2003 - 2004 Class on National Examinations**

| Program                     | Number of Graduates |                   |                     | % Student Pass Rate on National Exam |
|-----------------------------|---------------------|-------------------|---------------------|--------------------------------------|
|                             | AY 05               | Change from AY 04 | Change from AY 2000 |                                      |
| Communication Sciences      |                     |                   |                     |                                      |
| SLP                         | 18                  | (10%)             | (40%)               | 100.0%                               |
| Audiology                   | 3                   | (40%)             | (57%)               | 100.0%                               |
| Counseling                  |                     |                   |                     |                                      |
| Masters                     | 28                  | 64%               |                     | 97.0%                                |
| Dental Hygiene              | 24                  | (8%)              |                     | 100.0%                               |
| Dental Sciences             |                     |                   |                     |                                      |
| IAGD                        | 4                   | 0%                | N/A                 | 100.0%                               |
| IDEP                        | 7                   | 0%                | 0%                  | 100.0%                               |
| Family Practice Residency   | 5                   | 0%                | 25%                 | 100.0%                               |
| Health Care Administration  | 15                  | 114%              | 36%                 |                                      |
| Health & Nutrition Sciences |                     |                   |                     |                                      |
| Dietetics BA/BS             | 13                  | (32%)             | (72%)               | 80.0%                                |
| Health Ed. BA/BS            | 34                  | 3%                | (26%)               | N/A                                  |
| Health Ed. MHE              | 5                   | N/A               | (54%)               | N/A                                  |
| MPH                         | 4                   | 33%               | (55%)               | N/A                                  |
| Nursing                     |                     |                   |                     |                                      |
| B.S.                        | 90                  | 11%               | 109%                | 96.5%                                |
| M.S.                        | 18                  | 6%                | 38%                 |                                      |
| Occupational Therapy        | 2                   | 0%                | N/A                 | 100.0%                               |
| Physical Therapy            | 15                  | 0%                | (35%)               | 100.0%                               |
| Physician Assistant         | 22                  | 0%                | 0%                  | 95.0%                                |
| Radiographic Science        | 19                  | 0%                | 12%                 | 100.0%                               |
| <b>TOTAL</b>                | <b>326</b>          | <b>(0.6%)</b>     | <b>1.2%</b>         | <b>90.2%</b>                         |

**Table 9. Location of First Employment of students who graduated between July 1, 2003 and June 30, 2004**

| <b>Program</b>              | <b>In State</b> | <b>Out of State</b> | <b>Graduate School</b> | <b>Unemployed</b> | <b>Unknown</b> | <b>Rural</b> |
|-----------------------------|-----------------|---------------------|------------------------|-------------------|----------------|--------------|
| Communication Sciences      |                 |                     |                        |                   |                |              |
| Sign Language               | 0               | 0                   | 0                      | 0                 | 0              | 0            |
| Ed. Interpreting            | 10              | 2                   | 0                      | 1                 | 1              | 14           |
| SPA                         | 0               | 0                   | 0                      | 0                 | 0              | 0            |
| SLP                         | 11              | 2                   | 0                      | 0                 | 5              | 9            |
| Audiology                   | 2               | 1                   | 0                      | 1                 | 0              | 1            |
| Deaf Education              | 5               | 6                   | 0                      | 2                 | 0              | 1            |
| Counseling                  |                 |                     |                        |                   |                |              |
| Masters                     | 19              | 5                   | 4                      | 0                 | 0              | 4            |
| Ed. S.                      | 1               | 0                   | 0                      | 0                 | 0              | 0            |
| Ph. D.                      | 0               | 3                   | 0                      | 0                 | 0              | 0            |
| Dental Hygiene              | 19              | 5                   | 0                      | 0                 | 0              | 1            |
| Dental Sciences             |                 |                     |                        |                   |                |              |
| IAGD                        | 3               | 1                   | 0                      | 0                 | 0              | 0            |
| IDEP                        | 3               | 3                   | 1                      | 0                 | 0              | 1            |
| Family Practice Residency   | 4               | 1                   | N/A                    | 0                 | 0              | 3            |
| Health Care Administration  | N/A             | N/A                 | N/A                    | N/A               | N/A            | N/A          |
| Health & Nutrition Sciences |                 |                     |                        |                   |                |              |
| Dietetics BA/BS             | 1               | 0                   | 9                      | 0                 | 6              | 0            |
| Health Ed. BA/BS            | 6               | 3                   | 2                      | 0                 | 13             | 0            |
| Health Ed. MHE              | 6               | 0                   | 0                      | 0                 | 0              | 0            |
| MPH                         | 0               | 0                   | 0                      | 0                 | 0              | 0            |
| Nursing                     |                 |                     |                        |                   |                |              |
| B.S.                        | 70              | 4                   | 5                      | 0                 | 0              | 9            |
| M.S.                        | 16              | 1                   | 2                      | 0                 | 0              | 10           |
| Post-Masters Cert.          | 1               | 0                   | 0                      | 0                 | 0              | 0            |
| Occupational Therapy        | 1               | 1                   | 0                      | 0                 | 0              | 1            |
| Physical Therapy            | 8               | 7                   | 0                      | 0                 | 0              | 12           |
| Physician Assistant         | 15              | 7                   | 0                      | 0                 | 0              | Unknown      |
| Radiographic Science        | 16              | 3                   | 0                      | 0                 | 0              | 0            |
| <b>TOTAL</b>                | <b>217</b>      | <b>55</b>           | <b>23</b>              | <b>4</b>          | <b>25</b>      | <b>66</b>    |

**Table 10. Number of Published Papers and Unpublished Presentations by Program Faculty, July 1, 2004 to June 30, 2005**

| Program                     | Publications |          |          |                   |           |            |           |           |           |           |          | Paper Presentations |            |  |  |  |
|-----------------------------|--------------|----------|----------|-------------------|-----------|------------|-----------|-----------|-----------|-----------|----------|---------------------|------------|--|--|--|
|                             | Web Media    | Books    | Chapters | Refereed Articles | Other     | Total      | ISU/Local | State     | Regional  | National  | Intl.    | Other               | Total      |  |  |  |
| Communication Sciences      | 2            | 1        | 0        | 0                 | 0         | 3          | 3         | 0         | 3         | 1         | 0        | 0                   | 7          |  |  |  |
| Counseling                  | 0            | 0        | 0        | 9                 | 0         | 9          | 1         | 6         | 6         | 2         | 0        | 0                   | 15         |  |  |  |
| Dental Hygiene              | 1            | 0        | 0        | 3                 | 0         | 4          | 8         | 4         | 2         | 1         | 0        | 0                   | 15         |  |  |  |
| Dental Sciences             | 0            | 1        | 0        | 1                 | 0         | 2          | 0         | 0         | 0         | 0         | 0        | 0                   | 0          |  |  |  |
| Family Practice Residency   | 0            | 0        | 1        | 2                 | 4         | 7          | 0         | 0         | 0         | 4         | 0        | 0                   | 4          |  |  |  |
| Health Care Administration  | 0            | 0        | 1        | 5                 | 0         | 6          | 0         | 0         | 0         | 2         | 1        | 0                   | 3          |  |  |  |
| Health & Nutrition Sciences | 1            | 0        | 1        | 9                 | 1         | 12         | 8         | 1         | 3         | 7         | 1        | 0                   | 20         |  |  |  |
| Institute of Rural Health   | 0            | 6        | 6        | 16                | 9         | 37         | 13        | 5         | 1         | 44        | 12       | 0                   | 75         |  |  |  |
| Nursing                     | 0            | 0        | 1        | 2                 | 0         | 3          | 1         | 7         | 2         | 0         | 0        | 6                   | 16         |  |  |  |
| Occupational Therapy        | 0            | 0        | 0        | 2                 | 2         | 4          | 3         | 3         | 0         | 2         | 0        | 0                   | 8          |  |  |  |
| Physical Therapy            | 2            | 0        | 0        | 7                 | 2         | 11         | 6         | 5         | 1         | 5         | 2        | 0                   | 19         |  |  |  |
| Physician Assistant         | 0            | 0        | 1        | 0                 | 0         | 1          | 0         | 0         | 0         | 1         | 1        | 0                   | 2          |  |  |  |
| Radiographic Science        | 1            | 0        | 0        | 1                 | 1         | 3          | 0         | 0         | 4         | 2         | 0        | 0                   | 6          |  |  |  |
| <b>TOTAL</b>                | <b>7</b>     | <b>2</b> | <b>5</b> | <b>41</b>         | <b>10</b> | <b>102</b> | <b>30</b> | <b>26</b> | <b>21</b> | <b>27</b> | <b>5</b> | <b>6</b>            | <b>190</b> |  |  |  |
| <b>Change from AY 04</b>    |              |          |          |                   |           | <b>30%</b> |           |           |           |           |          |                     | <b>8%</b>  |  |  |  |
| <b>Change from AY 2000</b>  |              |          |          |                   |           | <b>1%</b>  |           |           |           |           |          |                     | <b>23%</b> |  |  |  |

# DEPARTMENTAL REPORTS



# Clinic Operations

## **Kasiska College of Health Professions Clinic Operations - 2004-2005 Annual Report**

### **Communication Sciences**

During the 2004-2005 academic year 2547 Clients were seen in the audiology clinic. Hearing evaluations, ABR, ENG and impedance clinics were used to examine 658 children, while 1889 adults participated in hearing evaluations, ABR, and ENG examinations.

The speech language clinic provided therapy for 179 clients, 126 children and 53 adults. There were 59 clients for diagnostics, 30 children, and 29 adults, \$ 85,405 was generated from the speech language and audiology clinics during 2004-2005. \$77,323 was generated from VA audiology clinics during 2004-2005.

Hearing and speech screenings were held at the Pocatello School District Head Start Program, Southeast Idaho School Districts, health care facilities, local Health Fairs, and the ISU Health Fair, ISU Preschool and many Boise area schools and daycares.

### **Counseling**

During the 2004-2005 academic year, a total of 2 couples and 2 families was seen in the Family Education and Counseling Center clinics. The Pocatello Family Education and Counseling Center Clinic had a combined income of \$80.00.

During the 2004-2005 academic year, a total of 60 individuals, 30 couples, and 10 families were seen in the Boise Counseling Clinic. The Boise Counseling Clinic had a combined income of \$1,300.00.

### **Dental Hygiene**

During the 2004-2005 academic year, a total of 1225 patients were seen in the preventive clinic. Of that number 202 were children. A total of 511 pit and fissure sealants were placed and 320 full series radiographs were taken. In the expanded functions clinic, a total of 354 amalgam surfaces were placed and 667 composite surfaces were placed. The combined clinic revenue for preventive and expanded clinic was \$50,204.65 for the academic year. Clinic sites - ISU Dental Hygiene Clinic and Not-Tsoo-Gah-Nee Indian Health Center  
Preceptors at Extramural sites - One dental hygienist and three dentists

### **Dental Sciences**

During the 2004-2005 academic year a total of 3258 patients were seen at the Pocatello Family Dentistry Clinic. The total revenue for clinic services was \$436320.43. The resident dentist also provided dental services through rural rotations at Terreton, and Preston.

### **Family Medicine**

During the 2004-2005 academic year, a total of \$ 13868 visits were made in the clinic. Of that number 25% were Medicaid and 35% were Medicare. The clinic had gross charges of \$1,738,722 for the academic year.

### **Nursing - Senior Health Promotion Clinic**

During the 2004-2005 academic year a total of 543 consultations/visits was made with patients in the clinic. Of the number 19 were new clients and 532 were return visits. Services performed included: 543 foot care; 543 health assessments; 1 other services. Donations: \$947.35

**Physical and Occupational Therapy**

During the calendar year August 2004 - July 2005 a total of 824 patients was seen in the clinic. The total revenue for clinic services was \$24,461.92.



# Counseling Department

**DEPARTMENT OF COUNSELING  
KASISKA COLLEGE OF HEALTH PROFESSIONS  
IDAHO STATE UNIVERSITY  
ANNUAL REPORT 2004-2005**

**Faculty**

|                                      |                                                                                       |
|--------------------------------------|---------------------------------------------------------------------------------------|
| <b>Chair and Professor:</b>          | Stephen Feit                                                                          |
| <b>Professors:</b>                   | Virginia Allen                                                                        |
| <b>Associate Professor:</b>          | David Kleist                                                                          |
| <b>Assistant Professor:</b>          | Kenneth Calhoun, Judith Crews, Nicole Hill,<br>Christina Rosen Galvin, Linwood Vereen |
| <b>Clinical Assistant Professor:</b> | Thana Singarajah                                                                      |

**Department Mission Statement**

The principle mission of the Department of Counseling is to prepare quality counselors for various settings in Idaho and the nation. More specifically, we seek to prepare quality School Counselors for public schools in K-12 settings, Mental Health Counselors for community agencies and other mental health settings, Marital, Couple, and Family Counselors for agency and community settings, and Student Affairs Counselors for working in college settings such as advising, residence halls, and career centers. In addition, we prepare doctoral level counselor educators.

In addition to specific job settings, the faculty believe that it is also our mission to instill a strong sense of professional identity, appreciation for our rich knowledge base and to develop expertise in the skills of counseling with our students. To aid them in becoming certified and/or licensed and in their initial job placement.

The Department of Counseling also has a mission within the Kasiska College of Health Professions which is to represent the mental health perspective within KCHP and to consult with KCHP faculty and departments in encouraging a holistic perspective for health care services.

**Goals and Objectives**

**Doctoral Program**

The Doctor of Philosophy (Ph.D.) in Counselor Education and Counseling is designed to prepare counselor educators for work in counselor education programs and doctoral level counselors for work in university counseling centers and other counseling sites. The major emphasis of this program is to prepare graduates for a career in university teaching in counseling programs.

Counselor education and counseling students at Idaho State University will be:

1. Prepared to teach courses in counseling skills and counseling theories.
2. Prepared to supervise counselors and counseling students who are providing individual/triadic, group counseling, and/or couple and family counseling.
3. Prepared to teach selected courses in one or more of the CACREP major areas.
4. Prepared to teach selected courses in the general CACREP common core.
5. Prepared to evaluate counselor education programs and counseling sites.
6. Knowledgeable of professional issues in the counselor education and counseling fields.
7. Knowledgeable of ethical issues and practices of counselor education and counseling.
8. Experienced in developing and conducting research.
9. Experienced in writing for professional publication.
10. Experienced in the advisement and mentoring of Master of Counseling students.
11. Knowledgeable and skilled in providing advanced clinical counseling skills.
12. Knowledgeable of the sociological manifestations of cultural diversity.

### **Master's Degree Program**

The Department of Counseling has curricular and professional objectives for each Master of Counseling student. Each of these objectives has specific outcome measures:

Curricular Objectives:

1. Students will have knowledge of human growth and development so that they can understand the nature and needs of individuals at all developmental levels.
2. Students will have knowledge of social and cultural foundations to be effective in a multicultural and diverse society.
3. Students will be knowledgeable and skillful in counseling and consultation processes.
4. Students will be knowledgeable about group development, dynamics, counseling theory, group counseling methods, and group work approaches.,

5. Students will be knowledgeable and understand career development and related factors.
6. Students will understand and be knowledgeable about individual and group approaches to assessment and evaluation.
7. Students will be knowledgeable about various research methods and basic statistics.
8. Students will be knowledgeable about the profession of counseling including history, organizational structures, ethics, standards, and credentialing.

Student Professional Objectives:

In addition to the above curricular objectives, the Department of Counseling has program wide objectives. These include.

9. School Counseling students will obtain certification as school counselors.
10. Mental Health Counseling and Marital, Couple, and Family Counseling students will obtain the appropriate state licensure.

**Accomplished Goals**

1. Hiring Dr. Christina Rosen Galvin to replace Dr. Tracy Stinchfield
2. Filled all seats for campus, Boise, and evening programs.

**Committee Membership**

Departmental:

- Admissions & Retention Committee (Chair: Feit; Members: Allen, Calhoun, Crews, Hill, Kleist, Rosen Galvin, Vereen)
- Faculty Research & Writing Review Committee (Chair: Kleist; Member: Hill)
- Graduate Studies Committee (Chair: Kleist; Members: Allen, Calhoun, Crews, Feit, Hill, Rosen Galvin, Singarajah, Vereen)
- Curriculum Committee (Chair: Rosen Galvin; Members: Allen, Calhoun, Crews, Feit, Hill, Kleist, Singarajah, Vereen)
- Faculty Selection/Promotion/Tenure Committee (Chair: Feit; Members: Allen, Calhoun, Crews, Hill, Kleist, Rosen Galvin, Singarajah, Vereen)
- Scholarship/Kasiska Committee (Chair: Singarajah; Members: Allen, Calhoun, Crews, Feit, Hill, Kleist, Rosen Galvin, Vereen)
- Public Relations Committee (Chair: Singarajah; Members: Hill, Kleist)
- Advisory Board (Chair: Feit; Members: Allen, Calhoun, Crews, Hill, Kleist, Singarajah, Rosen Galvin, Vereen)
- Clinical Placement Committee (Chair: Vereen; Members: Allen, Feit, Hill, Kleist, Rosen Galvin, Singarajah)
- Clinical Placement Committee–Boise (Chair: Crews; Member: Calhoun)

Technology Committee (Chair: Hill; Members: Allen, Calhoun, Crews, Feit, Kleist,  
Rosen Galvin, Singarajah, Vereen)

Multicultural Committee (Chair: Singarajah; Members: Crews, Hill)

Facilities/Equipment Committee (Chair: Feit; Members: Allen, Calhoun, Crews, Hill, Kleist,  
Rosen Galvin, Vereen)

Liaison:

Council for Accreditation of Counseling and Related Educational Programs Liaison (Kleist)

ISU Library Committee Liaison (Kleist)

National Board for Certified Counselors Liaison (Allen)

College:

Alumni Awards Committee (Hill)

Appeals Committee (Allen, alternate: Kleist)

Curriculum Committee (Rosen Galvin)

Faculty Advisory Committee (Hill)

Promotion and Tenure Committee (Hill, Kleist)

Research and Development Committee (Crews)

Scholarship Committee (Singarajah)

University:

ADA Assessment Appeals (Allen)

BUS Committee (Rosen Galvin)

Graduate Council, KCHP Alternate (Kleist)

Human Subjects Committee (Kleist)

PSUB Advisory Council (Allen)

Research Coordinating Council (Kleist)

Telehealth Grant (Allen)

## **Professional Presentations**

### Local:

“Dual diagnosis identification and referral.” 2005 Professional Development Workshops. Rosen Galvin, C., & Heller, R., Pocatello, Idaho, May, 2005.

### State:

“Building a more responsible society: Our role as advocates.” *Idaho Counseling Association Conference*. Hill, N., & Bakes, A. Boise, Idaho, 2004.

“Shifting our paradigm to a wellness and prevention orientation in counseling,” *Idaho Counseling Association Conference*. Hill, N., & Deschamps, H. Boise, Idaho, 2004.

“Children and their experience of grief and loss: Implications for counseling.” *Idaho Counseling Association Conference*. Crews, J., & Hill, N. Boise, Idaho, 2004.

“Emergent and continued ethical issues.” *Idaho Counseling Association Conference*. Kleist, D., Coeur d’Alene, Idaho, January 2005.

“Dual diagnosis identification and referral.” 2005 Professional Development Workshops. Rosen Galvin, C., & Heller, R., Boise, Idaho, April, 2005.

“Anger management: Internal response and physiology response.” Rosen Galvin, C., Southeastern District Health Department Staff Meeting, Pocatello, Idaho, 2004.

### Regional:

“Triadic supervision: Exploring the process from a Student Perspective.” *RMACES Conference*, Hill, N.R., Jackson Hole, Wyoming, October, 2004.

“Mentoring the new counselor educator: Is there anything that can truly help?” *RMACES Conference*. Hill, N.R., & Kleist, D.M., Breckenridge, CO, 2004.

“Are we preparing counselors to be culturally competent? A national survey assessing multicultural competencies.” *RMACES Conference*, Vereen, L.G., Hill, N.R, & McNeal, D. Breckenridge, CO, 2004.

### National/International:

“Counselor educators’ quality of life: A national survey.” *American Counseling Association World Conference*. Hill, N.R. Kansas City, MO, 2004.

“Learning Institute: Mentoring the unmentionable: Integrating sexuality into counseling practice.” *American Counseling Association World Conference*. Thompson, H., Champe, J., Donovan, K., Lara, T., & Hill, N.R. Kansas City, MO, 2004.

“Learning from our students about triadic supervision.” *North Atlantic Region Association for Counselor Education and Supervision Conference*. Stinchfield, T. & Hill, N. Mystic, CT, 2004.

## **Grants**

### National:

ACES Research Grant presented by the Association for Counselor Education and Supervision in March, 2005. Grant supports quantitative research entitled “Attitude about the Relevance of Multicultural and Social Justice Pedagogy in Counselor Education.” Total amount of grant \$1,000. (Hill and Vereen)

Eli Lilly Grant, June, 2005. Grant supports Professional Development Workshops, \$5,000. (Singarajah)

## **Professional Service**

### University/Local:

Family Education and Counseling Center Director (Kleist)  
Family Care Counseling Center (Feit)  
CAPSTONE (Singarajah)  
CRE-ACT School (Allen)  
Idaho Falls City of Refuge, Men’s Homeless/Educational Center (Singarajah)  
ISU Mentoring Program (Singarajah)  
ISU Phi Omicron Chi Chapter of Chi Sigma Iota (Hill)  
United Way of Bonneville County (Singarajah)

### State/Regional:

Idaho Counseling Association (Hill)  
Idaho Marriage and Family Counseling Association (Crews)  
Idaho School Counseling Association (Allen)  
Idaho Supreme Court Advisory Board (Allen)  
Professional Development Workshop Director (Singarajah)  
Rocky Mountain Association for Counselor Education and Supervision Executive Secretary and Archivist (Kleist)  
Rocky Mountain Association for Counselor Education and Supervision President (Kleist)  
School Districts Consultant (Singarajah)  
Sixth District Magistrate Court, Custody Evaluations (Allen)  
Sixth District Magistrate Court, Divorce Education (Kleist)

### National/International:

Association for Counselor Education and Supervision Past President (Feit)  
Association for Counselor Education and Supervision Research Awards (Crews)  
Association for Counselor Education and Supervision Awards (Kleist)

Association for Counselor Education and Supervision Product Development Committee (Crews)  
Associate Editor, Research Literature (Kleist)  
CACREP Accreditation Teams (Hill, Feit, Kleist, Vereen)  
CACREP Standards Revision Resource Team (Kleist)  
Editorial Board, *Counselor Education and Supervision Journal* (Crews)  
Editorial Board and Cartoon Review Boards, *The Family Journal* (Kleist)

### **Special Accomplishments/Awards**

Faculty: Dr. Stephen S. Feit by the Council for Accreditation of Counseling and Related Educational Programs (CACREP) to provide team member training to ISU Department of Counseling doctoral students. Our program is only program in United States to do this.

Student(s): None

### **Kasiska College of Health Professions Publications Accepted**

#### **Refereed:**

Saginak, K. & Allen, V. (2004) Comparison study of the effects of multicultural education approaches on counselors' level of multicultural competence. *The Wisconsin Counselor*, Spring 2004, Vol. 20, p. 29-35.

Crews, J.A. & Hill, N.R. (in press). Diagnosis in marriage and family counseling: An ethical double-bind. *The Family Journal*.

Crews, J.A., Smith, M., Smaby, M.H. Maddux, C., Torres-Rivera, E., Urbani, S., Casey, J. (in press) Self-monitoring and counseling skills: Skills-based versus interpersonal process recall training. *Journal of Counseling and Development*.

Spillman, J.A., Deschamps, H.S., Crews, J.A. (2004). Perspectives on non-residential paternal involvement and grief: A literature review. *The Family Journal*, 12, 263-270.

Hill, N.R., & Crews, J.A. (in press). The application of an ethical lens to the issue of diagnosis in marriage and family counseling. *The Family Journal*.

Hill, N.R., Leinbaugh, T., Bradley, C., & Hazler, R. (in press). Women counselor educators: Encouraging and discouraging factors in academic. *Journal of Counseling and Development*.

Hill, N.,R. (2004). The challenges experienced by pre-tenured faculty members in counselor education: A wellness perspective. *Counselor Education and Supervision*, 44, 135-146.

Vereen, L.G. & Hill, N.R. (in press). African American faculty and student-oriented challenges: Transforming the student culture in higher education from multiple perspectives. *Journal of Thought*.

## **Research**

Allen, V.B., Hong, K., Kumm, K. IPTE Evaluations: Using LCPC's in Court (in progress)

Allen, V.B. Developmental Process of Children of Divorce (in progress)

Hill, N.R. Qualitative Research Study on Counselor Trainees' Experiences of Triadic Supervision (in progress)

Hill, N.R. Quantitative Research Exploring the Grief Reaction of Children whose Parents have Divorced (in progress)

Hill, N.R., Vereen, L.G., & McNeal, D. (current) Assessing the multicultural competence of counselor trainees.

Kleist, D.M., Hill, N., & Stinchfield, T. (equal contribution). Counselors' Experience of Triadic Supervision (in progress)

Rosen, C.M., Yager, G., Tang, M., Hall, S., Watson, A. (2004) Values, Religion and Spirituality Topics Discussed in Counseling Supervision.

**COUN 1**

### Counseling Masters Applicants 1995-2005

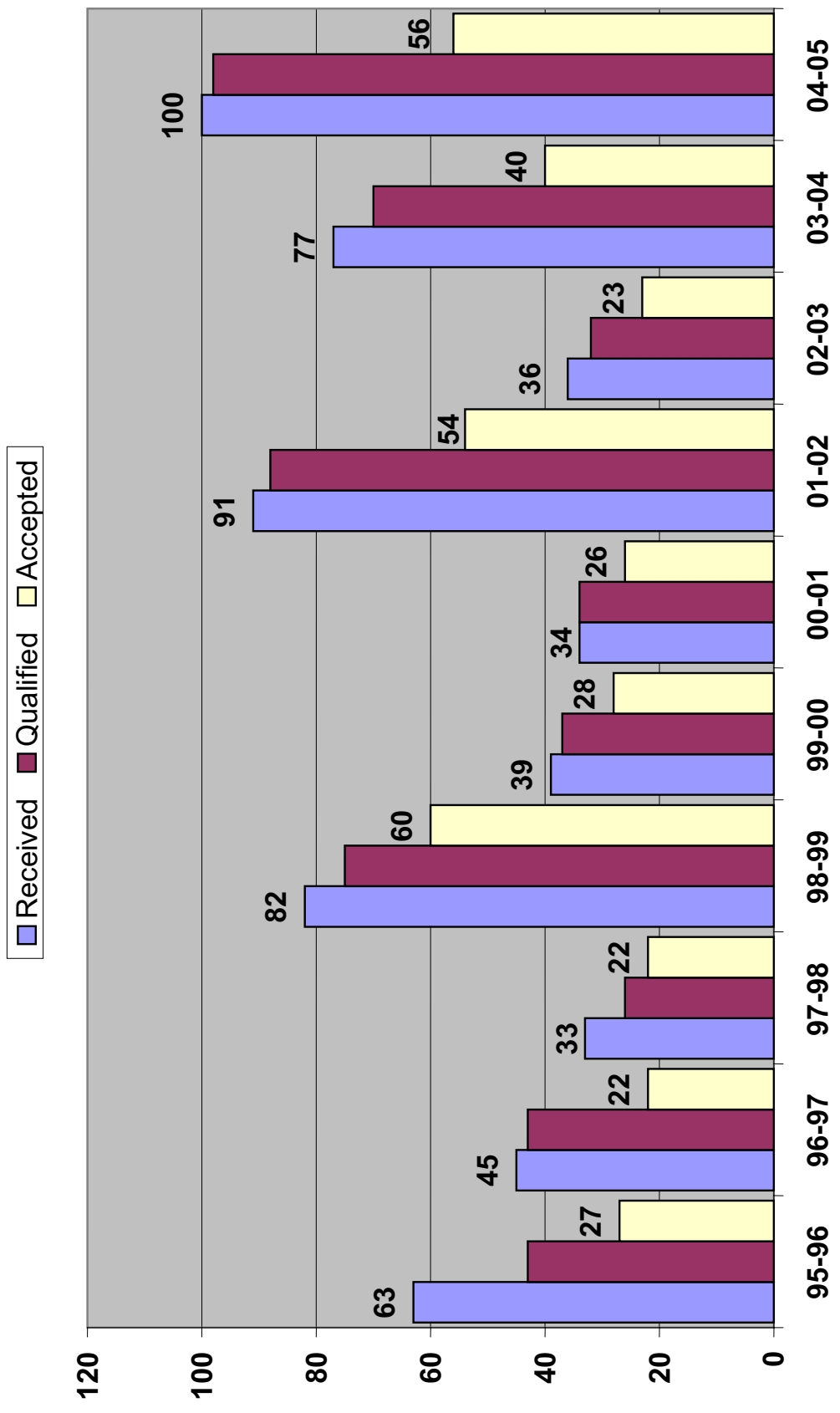

COUN 2

### Counseling Ph.D. Applicants 1998-2005

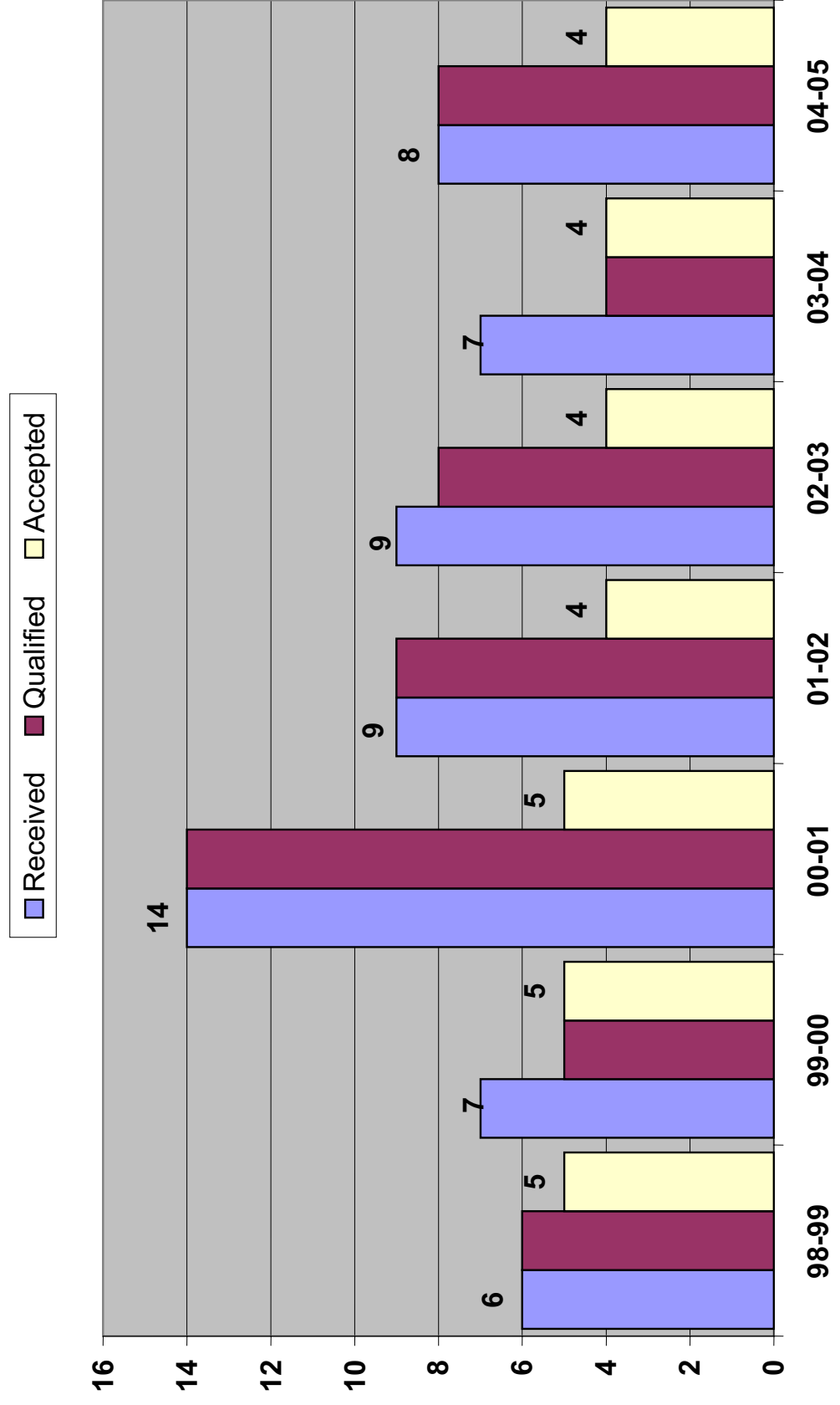

**COUN 3**

**Counseling Masters Minority Students 1995-2005**

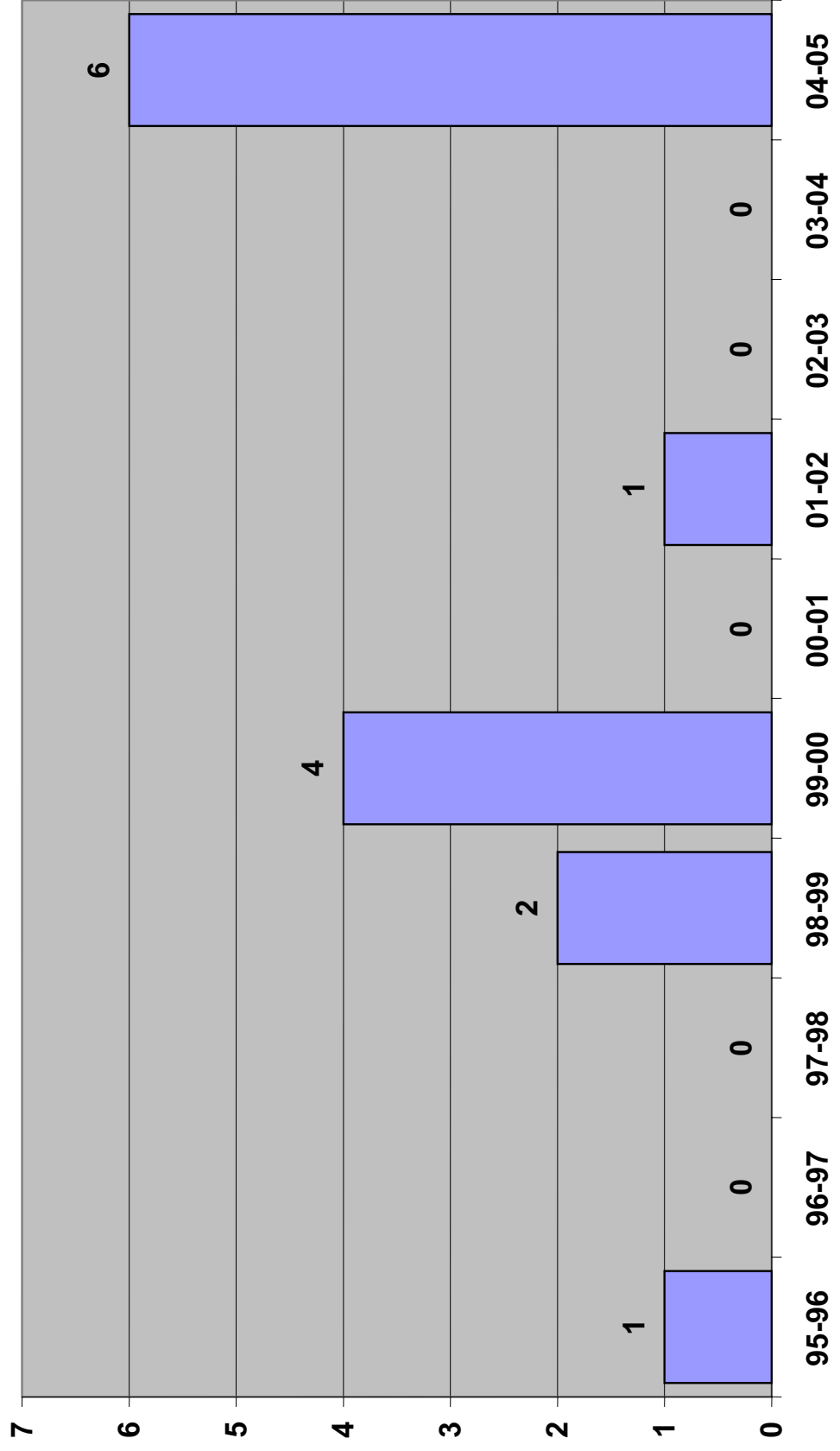

COUN 4

### Counseling Ph.D. Minority Students 1995-2005

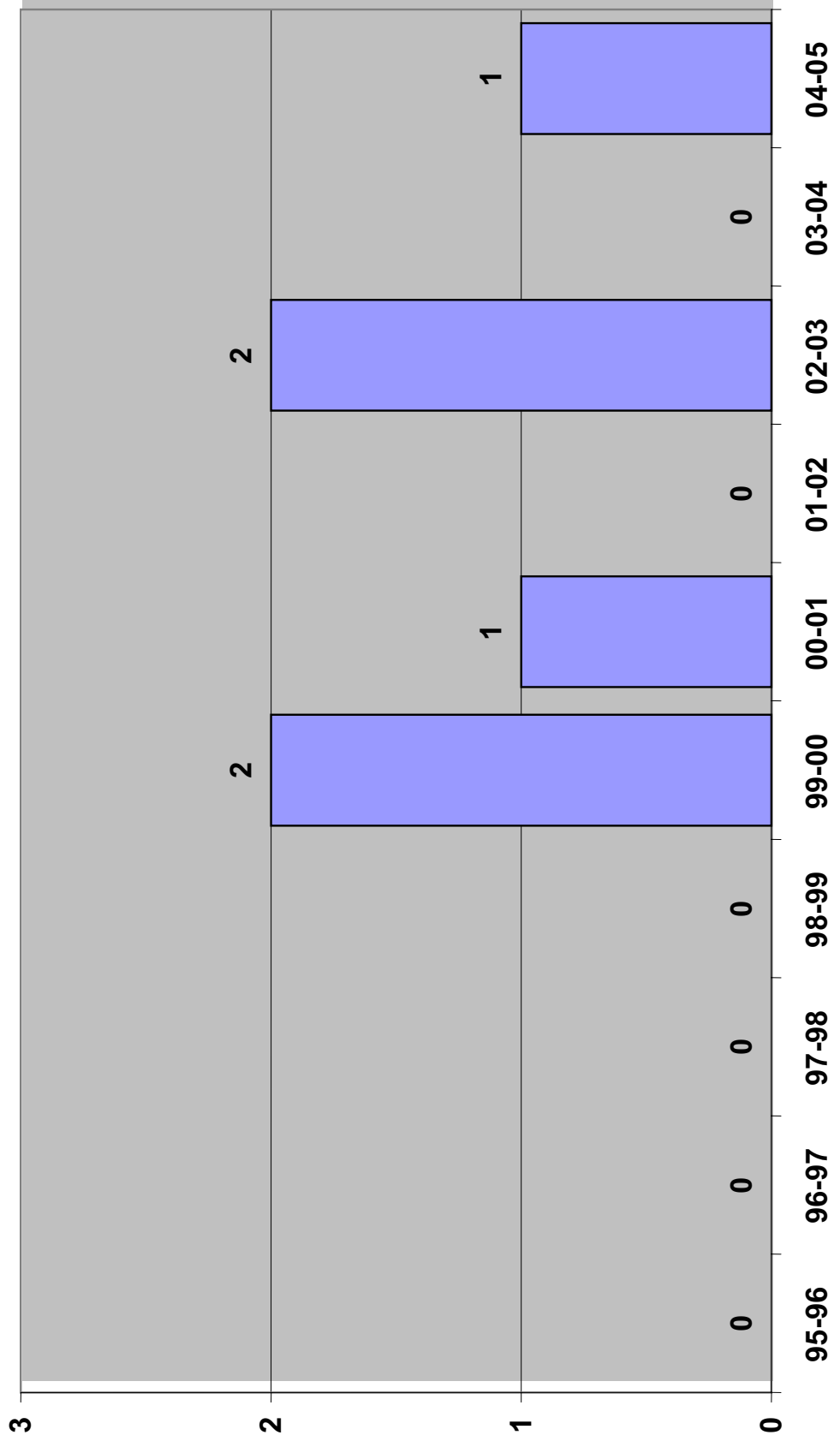

**COUN 5**

**Counseling National Exam Pass Rate 1995-2005**

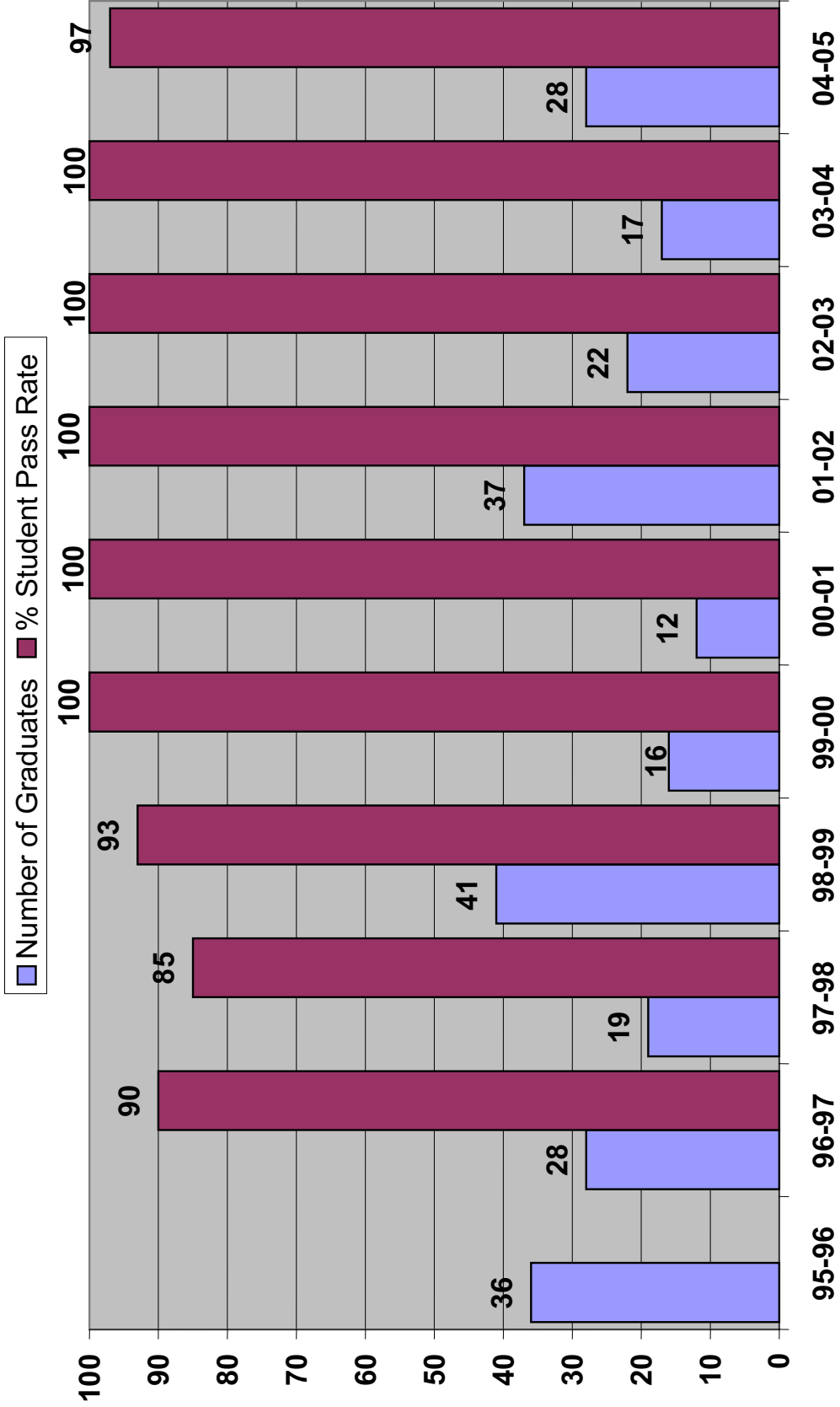

**COUN 6**

**Counseling Grant Statistics 1995-2005**

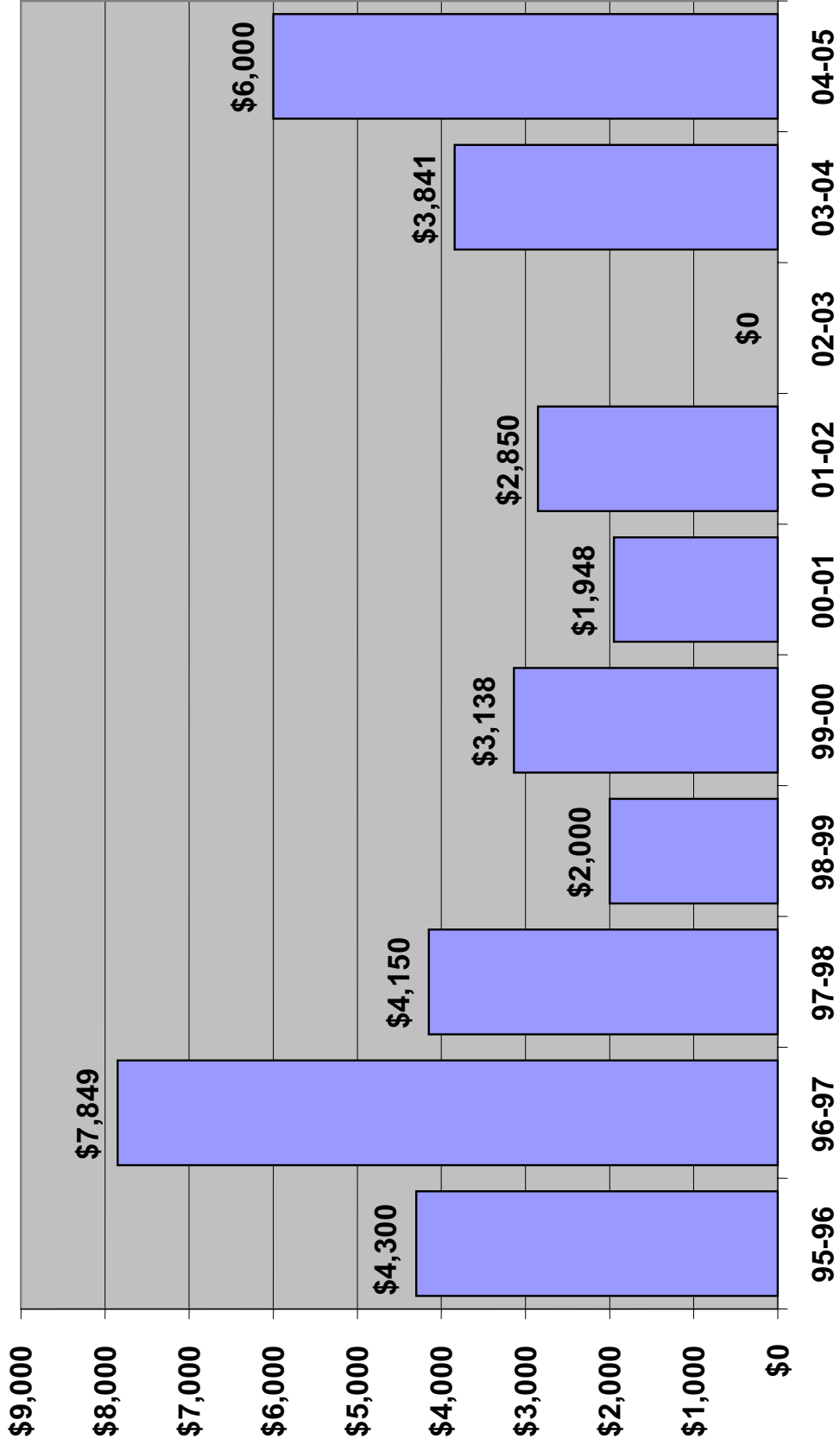

**COUNS 7**

### Counseling Clinic Patient Numbers, 2000-2005

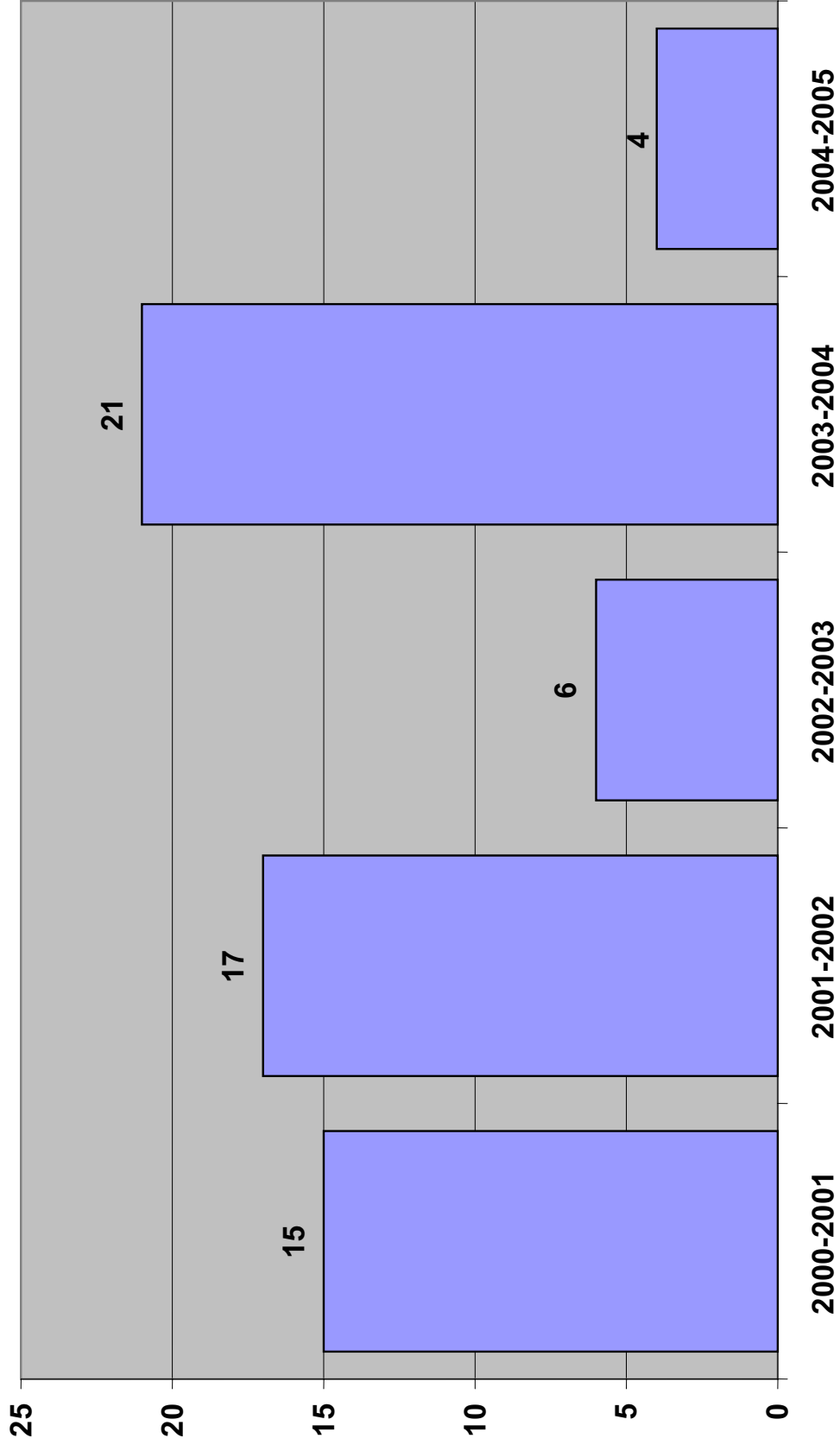

**COUNS 8**

**Scholarships for Disadvantaged Counseling Students  
Through IRH Grant 2000-2005**

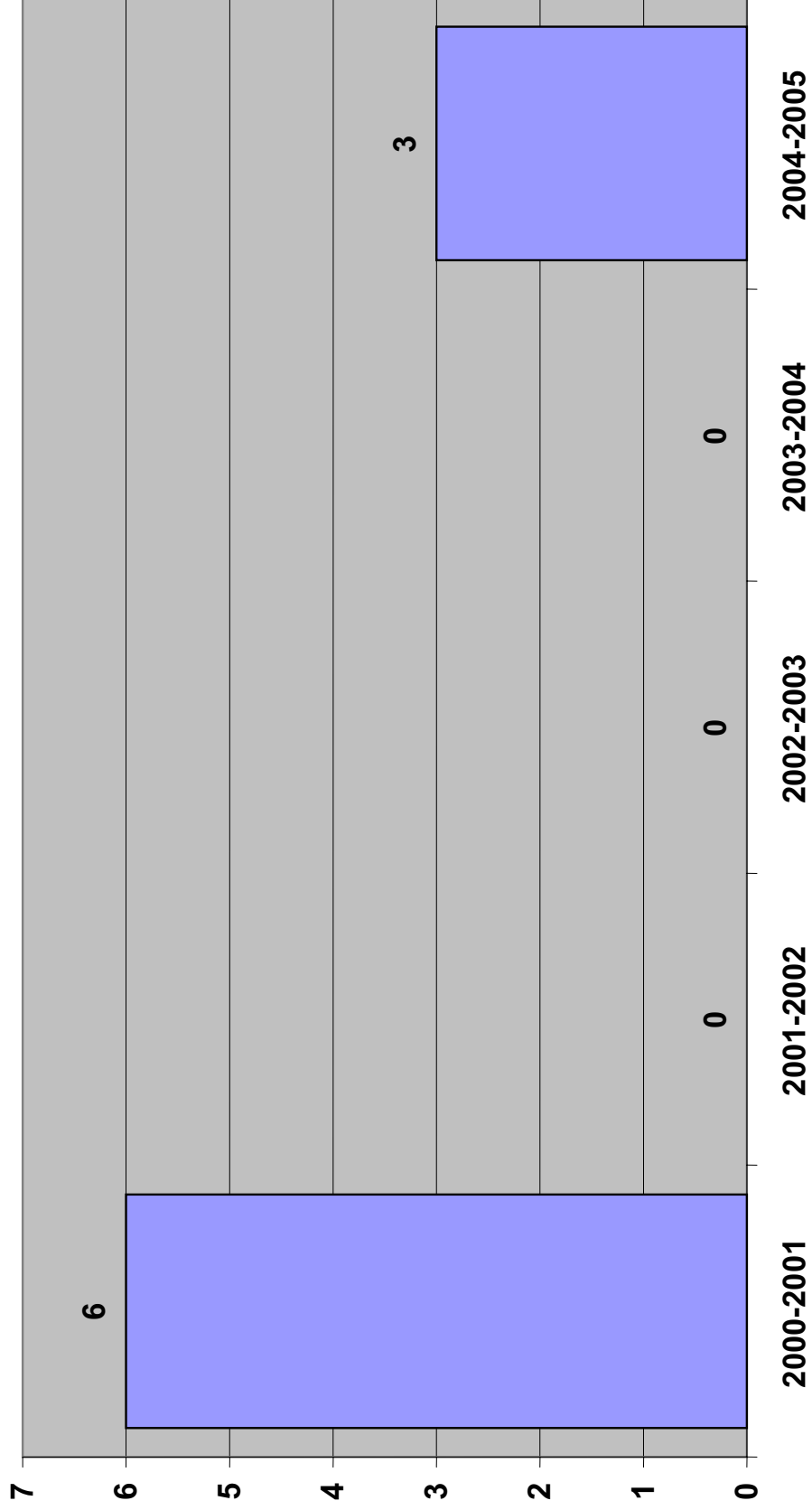



Communication  
Sciences &  
Disorders, and  
Education of the  
Deaf

## **Communication Sciences & Disorders, and Education of the Deaf Annual Report 2004-2005**

### **FACULTY**

(Please list all faculty)

Bishop, Randy  
Brockett, Jeff  
Bullock, Janelle  
Burke, Rebecca  
Clemente, Corey  
Guryan, Beth  
Hamilton, Gerene  
Hays, Lance  
Kangas, Kathleen  
Knudson, Sarah  
Loftin, Joni  
Longhurst, Tom  
Malepeai, Brenda  
McElhinney, Gwynne  
Mercaldo, David  
Olsen, Joan  
Schow, Ron  
Seikel, Tony  
Sorensen, David  
Turner, Emily  
Weston, Audrey  
Whitaker, Mary  
Willer, Janene

### **DEPARTMENT MISSION STATEMENT**

“The missions of the Department (which encompasses programs in Audiology, Education of the Hearing Impaired, Sign Interpretation and Speech-Language Pathology) are:

1. To educate clinicians, teachers and interpreters to serve children and adults with communicative disorders. Individuals will be educated in an environment in which excellence is expected and provided by both faculty and students.
2. To contribute to the knowledge in our profession and to incorporate existing and new knowledge into the clinical and academic education of our students.
3. To provide quality services to our local, regional, national and international communities. The clinical education of our students includes a commitment to provide the best possible clinical services to our clients.

All activities of the Department, academic teaching, clinical teaching, research and public service are provided in a manner consistent with the highest principles of ethical standards.”

## **ACCOMPLISHED GOALS**

1. Two full time faculty were hired for the second phase of the AuD Program, to begin Fall, 2005.
2. The inaugural class of the AuD Program started their training.
3. The curriculum for the undergraduate Speech-Language Pathology & Audiology Program was revised and approved by the University Curriculum Council.
4. A proposal to change the BS in Speech-Language Pathology & Audiology to a BS in Communication Sciences & Disorders with an Emphasis in Pre-Speech-Language Pathology OR Emphasis in Pre-Audiology was submitted.
5. Successful searches were completed for the following positions:
  - Assistant Professor, Boise Center (replace retiring faculty)
  - Clinical Assistant Professor / Clinic Director, Boise Center (replace relocated faculty)
  - Clinical Instructor, Sign Language Studies/Interpreting (replace relocated faculty)
6. The main floor of the SPA Building was remodeled, providing for state of the art speech-language clinical training rooms and improved clerical work areas.
7. The Graduate Portfolio was developed and implemented as a successful revision of the Comprehensive Exams process for the Masters in Speech-Language Pathology.
8. The Departmental Strategic Plan (5 year plan) was revised.
9. Received state funding in support of course development for Phase I of an on-line pre-professional SLP program.
10. Submitted NOI for SLP Pre-Professional Program to be initiated in 2007.
11. CSED developed a restructuring of the departmental administration, to be implemented Fall, 2005, consisting of an Interim Chair and the Directors of each departmental division: Audiology, Deaf Education, and Speech-Language Pathology. These four members make up the Executive Committee.
12. The Intermountain Special Studies Institute (ISSI) continues to be well attended and well recognized as a significant educational effort.

13. The Idaho Professional Standards Commission approved the Deaf and Hard of Hearing Program.

## **COMMITTEE MEMBERSHIP**

### **Departmental –**

**Janelle Bullock**, Recruitment/Retention Committee, ISSI Planning Committee  
**Rebecca Burke**, Tenure and Promotion Committee, Admission and Financial Assistance Committee, Strategic Planning committee, 5 year faculty review committee

**Corey Clemente**, Departmental ASHA Standards Committee (chair), Departmental Continuing Education Committee, Departmental Strategic Planning Committee (co-chair), NSSLHA Boise Advisor, Departmental Clinical Faculty Tenure and Promotion Committee (co-chair), ISHA Membership Chair

**Lance Hays**, ISSI Committee, Promotion and Tenure Committee

**Sarah Knudson**, member of the Department Clinical Faculty Promotion Committee, has taken on the responsibility for scheduling for Fall 2005

**Tom Longhurst**, departmental curriculum committee, academic faculty promotion and tenure committee, chairs the planning committee and takes primary responsibility for ISSI

**Brenda Malepeai**, Clinical Faculty Promotion Committee, Undergraduate Curriculum Committee, ASHA Standards Committee, Comprehension Examination Committee, ISU/ISHA Liaison

**Gwynne McElhinney**, Promotion/Tenure Committee, Student Advisory Committee

**David Mercaldo**, Five Year Review Committee, ISSI Co-director and member of Planning Committee, Search Committee: Educational Interpreting Positions, Admissions Committee

**Joan Olsen**, Undergraduate Curriculum Committee, Clinical Faculty Promotion and Tenure Committee, ISSI Planning Committee, Sign Language Interpreter Club Co-Advisor

**Ron Schow**, Chair; Promotion and Tenure Committee, Academic

**Emily Turner**, Admissions/Financial Assistance, Continuing Education, Clinical Promotion, and ISSI committees

**Janene Willer**, Library Liaison, Student Advisory Committee Chair  
Clinical Faculty Promotion Committee Chair, Search Committee member

### **College –**

**Rebecca Burke**, College Research and Faculty Development committee

**Sarah Knudson**, member of the KCHP Clinical Faculty Promotion Committee

**Brenda Malepeai**, KCHP Health Fair, Clinical Faculty Promotion Committee, IET Coordinator, Scholastic Appeals Committee

**David Mercaldo**, Curriculum Committee, Promotion & Tenure Committee: for the *College of Education*; Teacher Education Committee, KCHP representative, Promotion & Tenure Committee: *Center for Policy Studies*,

*Education Research, and Community Development*; Policy Advisor, Board of CPSED, Annual Policy Forum Advisor

**Ron Schow**, KCHP Professional Achievement Committee

**Janene Willer**, Strategic Plan, ad hoc

**University –**

**Rebecca Burke**, University Spring Research Day committee

**Lance Hays**, member of the search committee for a new interpreter coordinator and University interpreter in the ADA Office

**Tom Longhurst**, chaired a Search Committee for the ADA & Disabilities Resource Center designed to find a new coordinator of Deaf Services and a new staff Interpreter

**Brenda Malepeai**, Curriculum Council, Curriculum Council Representative to Faculty Senate, Financial Appeals Committee, Clinical Psychology Program Advisory Committee, Affirmative Action Policy Committee

**David Mercaldo**, ADA Search Committee: Coordinator of Deaf Services, Faculty Senate (Executive Board member)

**Joan Olsen**, ADA Center Director Search Committee

**Ron Schow**, Member, IET

**Janene Willer**, University Library Committee

## **PROFESSIONAL PRESENTATIONS**

**Local –**

**Corey Clemente**, Presenter at the BSU Graduate School/Professional Fair

**Joan Olsen**, Presenter for SEICAA Child Services

**Ron Schow**, Presentation at the Annual ISU Health Conference, The Persistence of Same Sex Attraction for Those in Reparative Therapy. With Bob Rees, Paula Seikel, John Schroeder & Daniel Holsinger. October, 2004

**State –**

**Regional –**

**Corey Clemente**, Presenter at IMASH

**Brenda Malepeai**, Presenter at IMASH

**Gwynne McElhinney**, Presenter at IMASH, “Pragmatics: Essential Skills for the 21<sup>st</sup> Century”

**National/International –**

**Corey Clemente**, Poster presentation at ASHA “Service Delivery Options for Children and Adults”

## **GRANTS**

**Randy Bishop**, re-wrote contract, renewed and serviced with ISU and the Veterans Administration Hearing Services

**Tom Longhurst**, Intermountain Hearing Impaired Partnership, I-HIP III, 2001-

2005. \$299,901. (8/04 – 8/05 Continuation) Funded.; Training Educational Interpreters through the Intermountain Deaf Education Partnership (I-DEP) 2005-2009. \$ 795,952. Pending; Training Teachers and Audiologists through the Intermountain Deaf Education Partnership (I-DEP), 2005-2009. \$ 799,244. Pending.

**Seikel, Malepeai, Brockett, Sorensen, Longhurst, Whitaker**, Seikel, J. A., Malepeai, B., Brockett, J., Sorensen, D., Longhurst, T. M, Whitaker, M. (2004). Proposal to develop an Asynchronous Pre-Professional Track in Speech-Language Pathology and Audiology. Idaho State University Technology Incentive Grants, \$39,500. Funded

**Brenda Malepeai**, ISU CSAC award of \$4,444 to purchase computers

## **PROFESSIONAL SERVICE**

### **University/Local –**

**Randy Bishop**, Hearing screenings throughout the community

**Janelle Bullock**, Volunteers to interpret on a weekly basis in the community

**Corey Clemente**, Working with the Dementia Group in the Boise area in collaboration with the Virtual Academy of Idaho, Collaborative research project with Meridian School District on the Efficacy of a parent training program for young children with special needs - Hanen Research Project/Program Consultant (Meridian School District)

**Sarah Knudson**, involved in is the promotion and creation of an Adult Communication Group for People with Aphasia, Idaho Infant Toddler community screening clinic as well as a teen parenting center screening, as a volunteer speech and language screener, hearing screenings to students at Grace Lutheran Elementary School

**Brenda Malepeai**, Cleft Palate Team Member, NSA Regional Chapter Co-Chair

**David Mercaldo**, has been actively engaged in research activities relating to education policy through the Center for Policy Studies, Education Research, and Community Development at Idaho State University. In so doing he has done the following in 2004:

[1] Reviewed a CPSER report dealing with pay-for-performance

[2] Co-author, CPSER Policy Brief, *A Symposium on the No Child Left Behind Act and the Impact on Rural Schools in the Intermountain Region* [2004].

[3] Prepared two proposals for CPSER;

[a] Early Childhood Education Symposium

[b] Substance Abuse: Idaho's School-Age Population

**David Sorensen**, Cleft Palate Team Member

**Janene Willer**, Southeast Idaho District Health Department, Home Health Advisory Board; Southeast Idaho District Health Department, Hospice Advisory Board; Southeast Idaho District Health Department, Records Review Team

**State/Regional –**

**Ron Schow**, Member; State Council for the Deaf and Hard of Hearing,  
Consultant; Portneuf Regional Medical Center for Universal Infant Hearing  
Screening

**Emily Turner**, serving on the Educational Interpreting Interagency Consortium  
and serve as the Idaho RID Scholarship Committee Chair

**National/International -**

**SPECIAL ACCOMPLISHMENTS/AWARDS**

**Faculty –**

**Randy Bishop**, ASHA 5<sup>th</sup> ACE Award, 2/2004

**Joni Loftin**, received promotion to Clinical Professor

**Brenda Malepeai**, Successfully completed all activities required for renewal of  
Specialty Recognition in Fluency Disorders through 2007

**Brenda Malepeai**, received promotion to Clinical Professor

**Tony Seikel**, received promotion to Professor

**Emily Turner**, Successfully completed Master's degree in Deaf Education

**Mary Whitaker**, received promotion to Clinical Asst Professor

**Student -**

CSED 1

### CSED Applicants 1995-2005

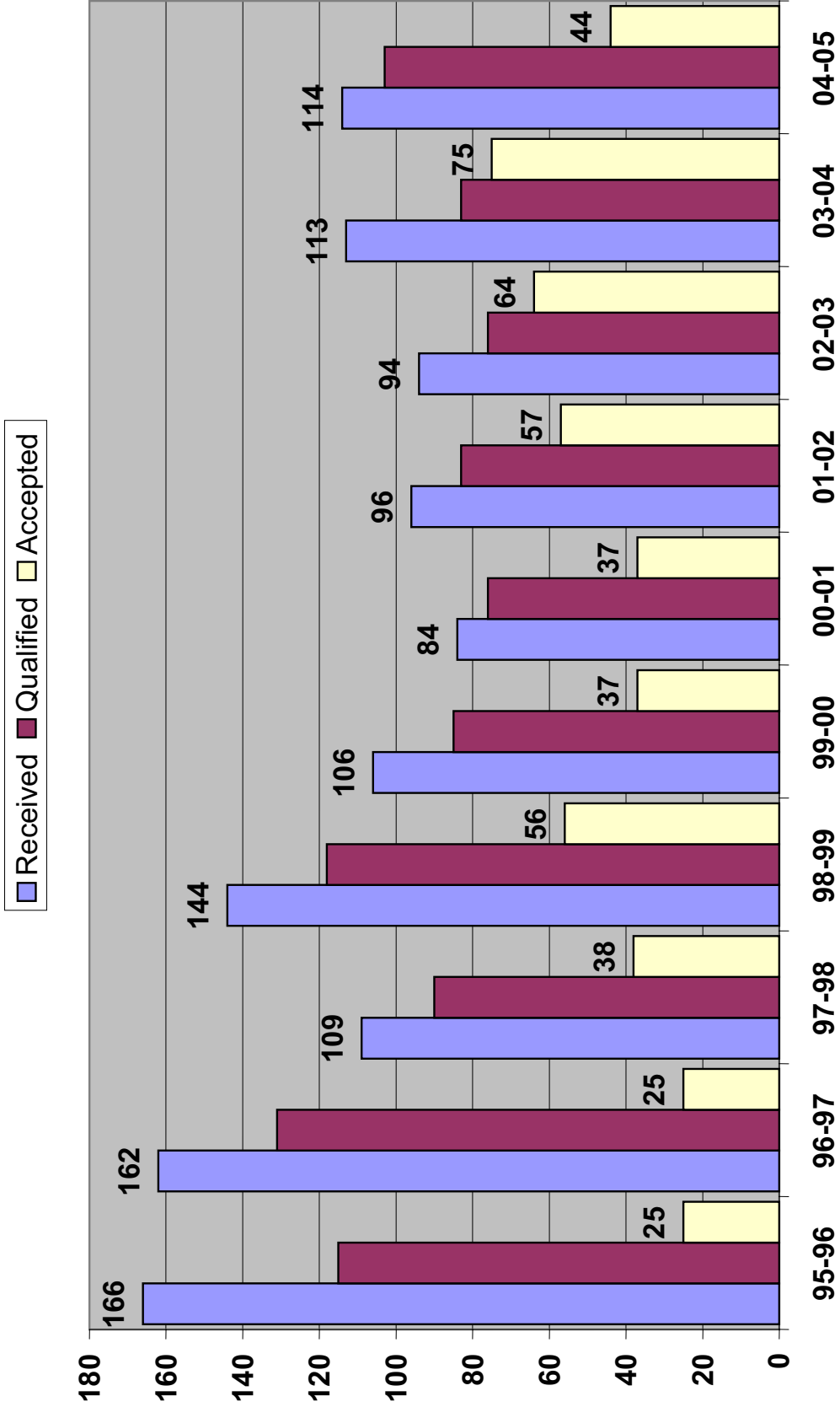

**CSED 2**

**CSED Minority Students 1995-2005**

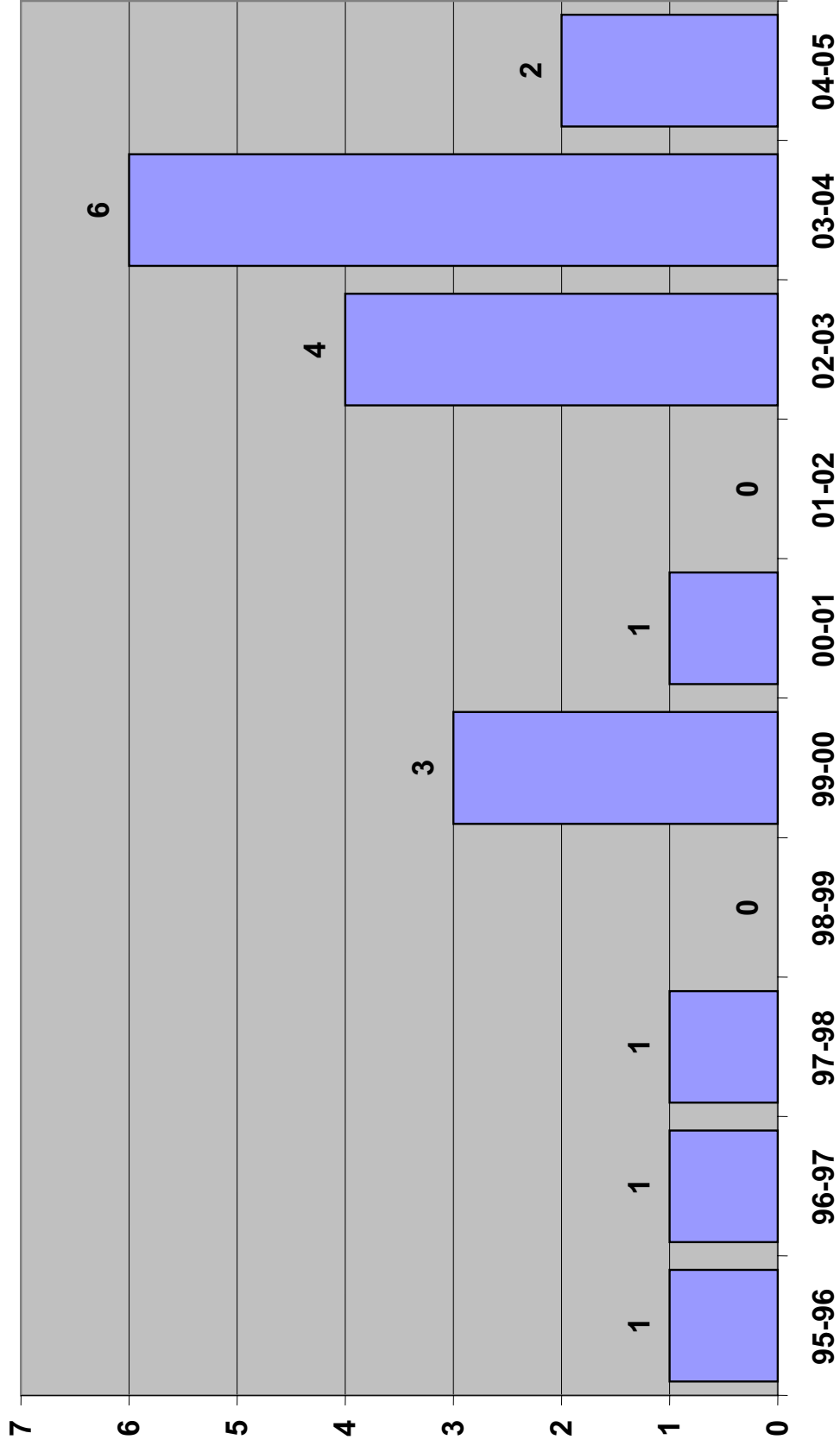

**CSED 3**

**CSED SLP National Exam Pass Rate 1995-2005**

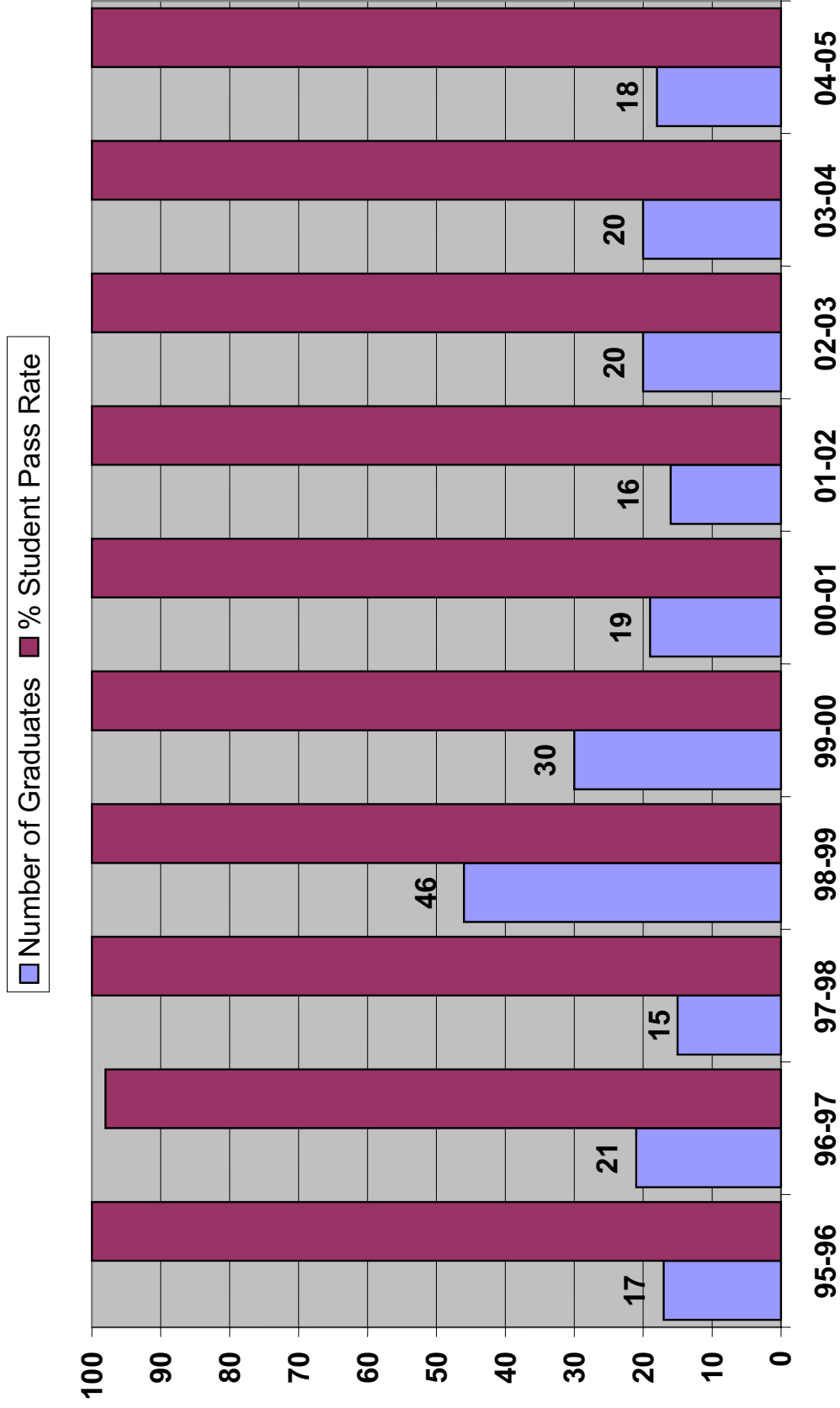

**CSED 4**

**CSED Audiology National Exam Pass Rate 1995-2005**

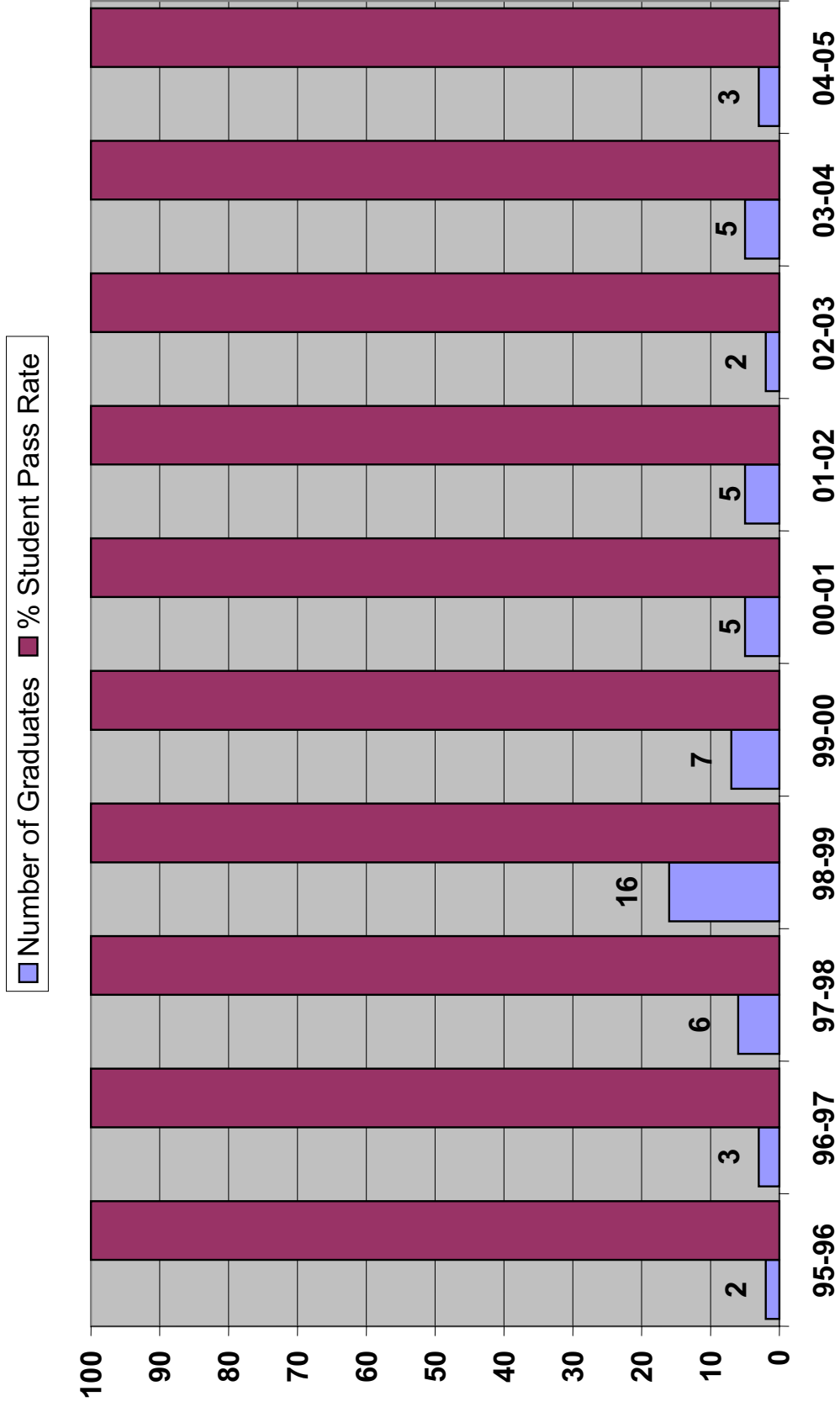

**CSED 5**

**CSED Grant Statistics 1995-2005**

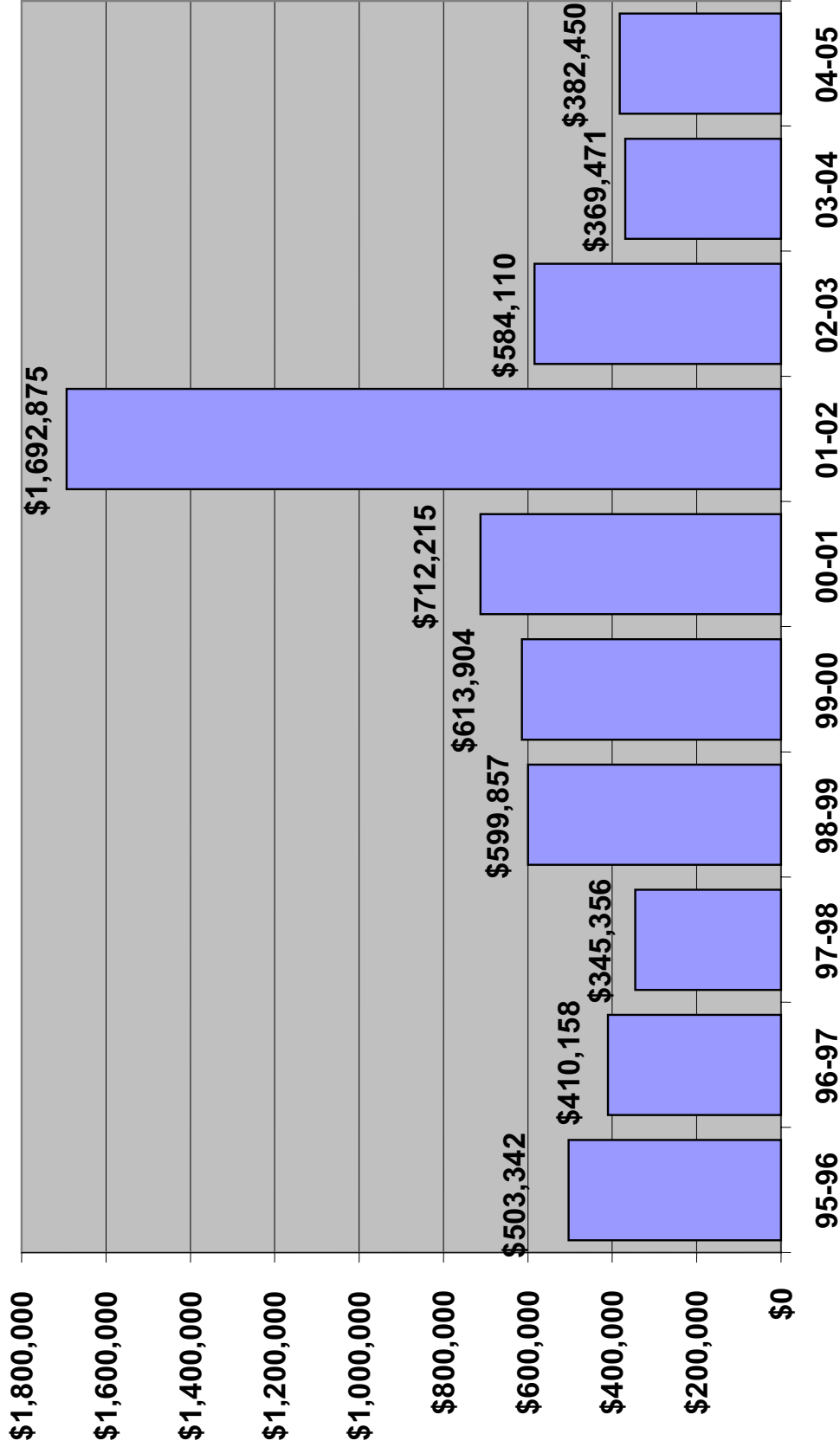

**CSED 6**

**Audiology Clinic Patient Numbers, 1995-2005**

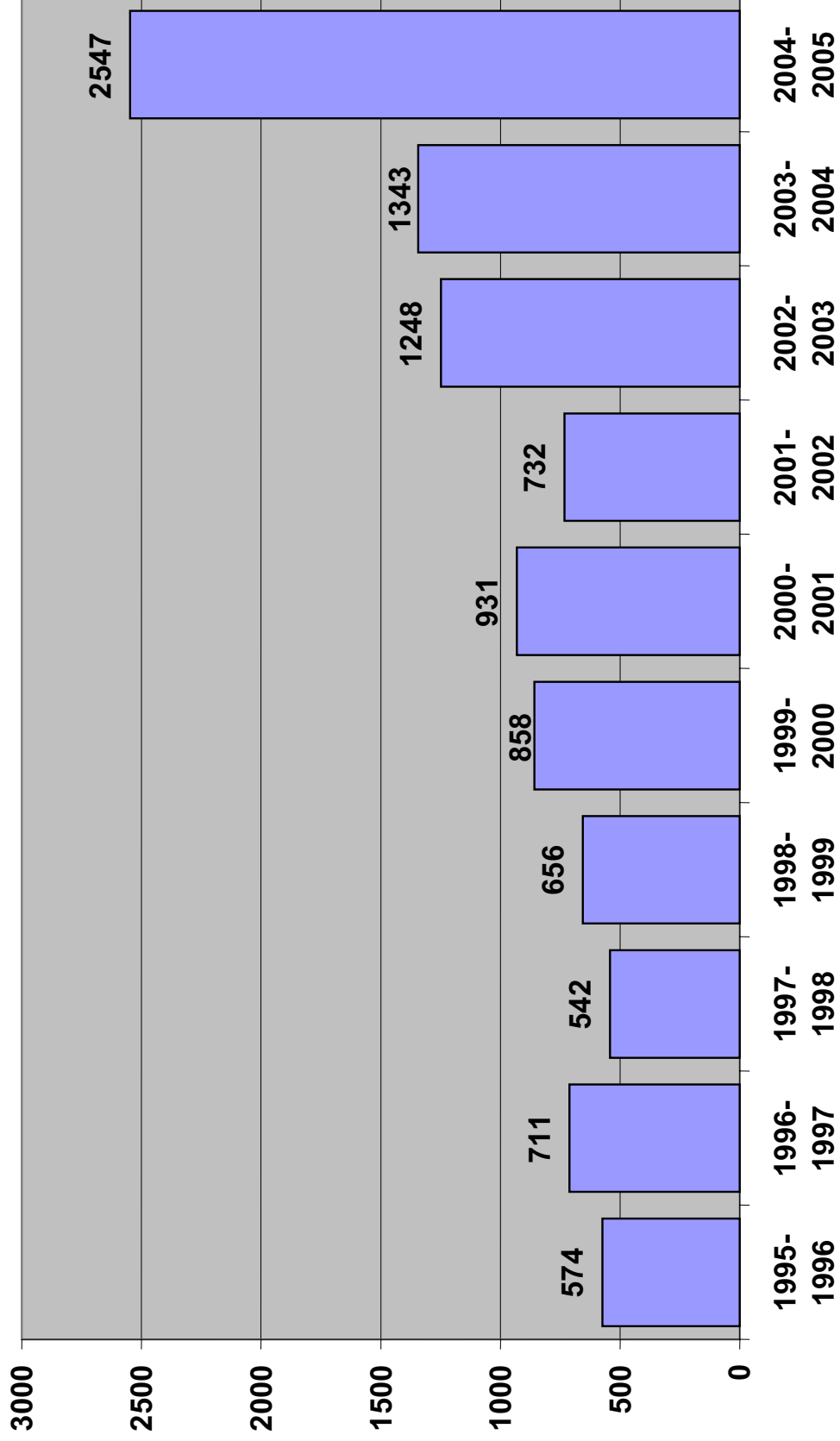

# Dental Hygiene

## **Department of Dental Hygiene Annual Report 2004-2005**

### **Faculty**

**Chair and Professor:** Carlene Paarmann

**Assistant Chair and Professor:** Anita Herzog

**Professors:** Denise Bowen, Kathleen Hodges

**Associate Professors:** Kristin Calley, Carole Christie, Ellen Rogo

**Assistant Professors:** Anna Marie Hauser

**Instructors:** Jacqueline Freudenthal

**Clinical Professor:** Gretchen Hess

**Associate Clinical Professor:** Meg Long, Tara Johnson

**Assistant Clinical Professors:** Kim Ellis, Jann Zollinger

**Clinical Instructor:** Camille Biorn

**Assistant Professor Emerita:** Carole Kawamura

### **Department Mission Statement**

The primary mission of the Department of Dental Hygiene at Idaho State University is to:

- facilitate the development of dental hygienists who are able to fulfill the multiple roles of professional dental hygienists;
- award baccalaureate degrees in the discipline with a vision toward granting graduate degrees;
- contribute to the science of dental hygiene and the advancement of related knowledge through applied qualitative and quantitative research;
- promote the health and well being of the public by providing clinical dental hygiene care and community service;
- participate as an integral, active, and contributing entity of the institution through university service.

### **Accomplished Goals**

1. 100% student success rate on written National Board exam.
2. 100% student success rate on regional clinical and anesthesia examinations.
3. 100% student success rate for those who took a restorative exam offered in Washington State.
4. Secured Federal Initiative Funds to continue the graduate program.
5. Experienced a significant increase in the applicant pool.
6. Developed the first year of the graduate program according to the strategic plan.
7. Achieved graduate faculty appointments for six faculty members.
8. Enhanced technology for student clinical education through small grants.

## **Committee Membership**

### **Departmental –**

Academic Standards & Requirements (Clinical Progress Committee)(Biorn, Christie, Ellis, Freudenthal, Hauser, Hodges, Zollinger)

Admissions (Christie, Freudenthal, Herzog, Zollinger)

Advisory (Herzog, Paarmann)

Alumni Phonathon Fund Drive (Freudenthal, Herzog)

Anesthesia Mock Board (Herzog, Paarmann, Zollinger)

Clinical Promotion and Tenure Committee (Biorn, Bowen, Christie, Ellis, Freudenthal)

Continuing Education (Christie)

Executive (Herzog, Hodges, Paarmann)

Health Fair (Long)

Junior Class Advisor (Hauser)

Mock Board Examining (Biorn, Ellis, Freudenthal, Johnson, Hodges, Long)

OSHA (Bowen, Calley, Hauser, Hodges)

SADHA Advisor (Bowen, Hauser)

Scholarship (Christie, Herzog)

Senior Class Advisor (Hodges)

Strategic Planning (Bowen, Calley, Christie, Freudenthal, Hauser, Herzog,

Hodges, Paarmann, Rogo)

- Goal 1. Student Relations (Bowen, Christie, Freudenthal, Hodges)
- Goal 2. Student Recruitment (Christie, Freudenthal, Herzog, Paarmann)
- Goal 3. Student Retention (Hauser, Hodges)
- Goal 4. Faculty and Staff Recruitment (Herzog, Hodges, Paarmann)
- Goal 5. Curriculum Evaluation (Bowen, Herzog, Hodges, Paarmann)
- Goal 6. Program Development (Bowen, Hodges, Paarmann)
- Goal 7. Graduate Program Development (Calley, Rogo)
- Goal 8. Facilities (Herzog, Hodges, Paarmann)
- Goal 9. Public Relations (Christie, Hauser, Herzog, Paarmann)
- Goal 10. Alumni Relations (Bowen, Christie, Paarmann)
- Goal 11. Accreditation (Bowen, Calley, Christie, Freudenthal, Hauser, Herzog, Hodges, Paarmann, Rogo)
- Goal 12. Fiscal Management (Paarmann)
- Goal 13. Faculty and Staff Development (Bowen, Freudenthal, Hauser)
- Goal 14. Clinic Management (Hauser, Herzog, Hodges)
- Goal 15. Department Management (Hauser, Paarmann)

Undergraduate and Graduate Faculty Search (Calley, Christie, Freudenthal, Herzog, Hodges, Paarmann, Rogo)

### **College –**

Clinical Faculty Promotion and Tenure (Calley, Christie, Freudenthal, Long)

Curriculum (Rogo)

Faculty Advisory (Freudenthal)

Faculty Development for Evidence-Based Practice (Rogo)

ISU Health Fair (Hodges)

KCHP Health Conference Planning Committee

Professional Achievement (Bowen, Hauser)  
Promotion and Tenure (Christie, Herzog)  
Scholarship (Christie, Herzog)  
Scholastic Appeals (Rogo)  
Strategic Planning (Herzog)

## **University –**

Academic Athletic Achievement Board (Christie)  
Cultural Affairs Council (Calley)  
Distinguished Teacher Selection (Paarmann)  
Faculty Representative to Long-Range Campus Facilities Planning (Bowen)  
Faculty Research (Calley)  
Faculty Senate Executive Committee (Bowen)  
Financial Aid Appeals Board (Bowen, Calley)  
General Education Accreditation (Rogo)  
KCHP Faculty Senate Representative (Bowen)  
Radiation Safety (Herzog)  
Records Management Advisory Committee (Rogo)  
Scholarship (Herzog)

## **Professional Presentations**

### **Local –**

Faculty Development Workshops. Six topics were addressed. (Bowen, Calley, Freudenthal, Hodges, Paarmann, Rogo)  
KCHP Research Day (Calley, Hodges, Rogo)  
Portneuf Valley Dental Hygiene Society (Bowen)

### **State –**

Idaho Dental Hygienists' Association (Calley, Hodges)  
Statewide Continuing Education in Coeur d'Alene, Boise and Idaho Falls. (Bowen, Calley, Herzog, Hodges, Rogo)

### **Regional –**

Montana Dental Hygienists' Association (Herzog, Paarmann)  
Oregon Dental Hygienists' Association (Bowen)

### **National/International -**

Baltimore, Maryland American Dental Education Association (Christie, Herzog, Paarmann)

## **Grants**

Technology Mediated Instruction Initiative (Four totaling \$53,893)  
Computer Systems Advisory (One, totaling \$1,598)  
Federal Initiative (\$496,000)

## **Professional Service**

Faculty members provided professional and community service in the following areas:

### **University/Local –**

Admissions Open House (Herzog, Zollinger)  
Clinical Examiner, Expanded Functions for Dental Assistants (Ellis)  
Freshman Registration (Bowen, Christie, Freudenthal, Hodges, Paarmann)  
“Give Kids A Smile” Day (Bowen, Biorn, Christie, Ellis, Freudenthal, Herzog, Johnson, Long, Paarmann, Zollinger)  
Head Start Fluoride Varnish Program (Biorn, Bowen, Christie, Ellis, Freudenthal, Hauser, Herzog, Johnson, Long, Paarmann, Zollinger)  
ISU Career Fair (Bowen, Rogo)  
ISU College of Pharmacy Diabetes Fair (Freudenthal)  
ISU Day at the Capital (Calley, Freudenthal, Hodges)  
ISU Health Fair (Biorn, Ellis, Freudenthal, Herzog, Hodges, Long, Rogo)  
ISU Phonathon (Freudenthal, Herzog, Paarmann)  
Presentations to Idaho State Board of Dentistry (Paarmann)  
Marshall Public Library Book Babies Event (Long)  
Migrant Council Fluoride Varnish Program (Freudenthal, Herzog, Johnson)  
Not-Tsoo-Gah-Nee Dental Health Clinic (Johnson)  
Portneuf Valley Dental Hygiene Society Coordinator for the Mentor Program (Freudenthal)  
Portneuf Valley Dental Hygiene Society Community Outreach (Freudenthal)  
Portneuf Valley Dental Hygiene Society's Educational Program Coordinator (Biorn)  
Portneuf Valley Dental Hygiene Society Vice President (Freudenthal)  
PRMC Teddy Bear Clinic (Bowen, Johnson)  
SE Idaho Home Health Care Oral Care for Cancer Chemotherapy (Bowen)

### **State/Regional –**

Idaho Counseling Association (Christie)  
Idaho Oral Health Alliance (Calley, Herzog, Hodges, Johnson, Rogo)  
IDHA Executive Board (Hodges)  
IDHA Community Outreach Program (Hauser)  
IDHA Liaison with ADHA Governmental Affairs Division (Hodges)  
IDHA Practice and Regulation Committee (Calley, Hodges)  
Meridian Medical Arts Charter School / Dental Hygiene Education (Freudenthal)

### **National/International -**

AADE Representative, National Dental Tobacco-Free Steering Committee (Hess)  
American Dental Hygienists' Association Future of Dental Hygiene Task Force, Research and Planning Subcommittee (Bowen)  
Advisory Panel, National Center for Dental Hygiene Research (Bowen)  
Dental Hygiene Advisory Board, Oral-B Laboratories (Bowen)  
Dental Hygiene Advisory Panel, EBNET (Bowen)  
Editorial Board, Access, American Dental Hygienists' Association (Bowen)

Editorial Board Compendium of Continuing Education in Oral Hygiene (Bowen)  
Editorial Board, Dimensions of Dental Hygiene (Hodges)  
Education Liaison between ADHA and IDHA (Herzog)  
Speakers Bureau, Braun Oral Care Division (Bowen)  
Western Regional Examining Board (Hess, Johnson)  
Western Regional Examining Board of Directors (Hess)  
Western Regional Examining Board Dental Hygiene Review Committee (Bowen)  
Western Regional Executive Board Restorative Committee (Paarmann)

### **Special Accomplishments/Awards**

**Student** – This year's performance on the National Dental Hygiene Board Examination was once again outstanding with a 100% pass rate on the first attempt. Results of the Western Regional Examining Board (WREB) examination were also excellent. All students passed the clinical WREB exam, and the written and clinical local anesthesia examinations. One hundred percent of those students who chose to take the restorative examination passed. Idaho State University students continue to be highly ranked among participants from the eleven states involved in the WREB examination.

**Faculty** – Kathleen Hodges, IDHA Outstanding Contributions to the Profession  
Tara Johnson, Promoted to Clinical Associate Professor  
Denise Bowen, Kristin Calley, Anita Herzog, Kathleen Hodges, Carlene Paarmann, and Ellen Rogo were granted graduate faculty status.

**Department** – The Department also was successful in obtaining a second federal initiative to further develop the graduate program. With State Board approval and receipt of federal funding, a new Master of Science Dental Hygiene degree is being developed. Two faculty members and clerical staff have been approved and funded through the grant. The new program will accept students in July of 2005.

The Dental Hygiene Department continues to be a nationally recognized program for its excellence. Evidence of this is apparent by the high student performance on national written and regional clinical board examinations as well as faculty professional involvement at local, state, regional, and national levels. Faculty members continue to be invited presenters and committee members at all levels of our profession.

## **FACULTY HIGHLIGHTS: Research And Creative/Scholarly Activity**

**Carole Christie, MCouns, Denise Bowen, RDH, MS, and Carlene Paarmann, RDH, MEd** are conducting research in the area of developing student competency in ethical reasoning and professional responsibility. Some results of these on-going studies have been published in two articles in the Journal of Dental Education. The authors have been selected to present a faculty development workshop on this contemporary issue at the annual session of the American Dental Educators' Association in March, 2006

**Ellen Rogo and Jacque Freudenthal** are conducting a longitudinal study to determine the relationship of entering students' performance on their critical thinking and manual dexterity tests, when measured against a variety of program outcome measures. Results of this study will be of significant benefit to the Department of Dental Hygiene as they continue to evaluate and revise admissions criteria.

**Kristin Calley & Kathleen Hodges** conducted a survey and analyzed data of licensed Idaho dental hygienists regarding various professional issues that are significant to the advancement of dental hygiene. The resultant paper and report, "Professional Issues and Demographics Survey" were presented at several professional dental meetings throughout the state of Idaho. A grant for this research was awarded from the American Dental Hygienists' Association.

**Denise Bowen, RDH, MS**, is currently on sabbatical leave and in the process of co-authoring a new research textbook, "Research Methods for Health Professionals: Perspectives and Practical Approaches." Publication is anticipated by the first quarter of 2006.

**Kristin Calley** authored a chapter in the latest edition of a premiere dental hygiene text due to be published in 2006: *Dental Hygiene Process of Care*, Chapter 12 in Mosby's *Comprehensive Review of Dental Hygiene* 6<sup>th</sup> Ed. Darby, ML Ed. CV Mosby C.: St Louis.

**Carlene Paarmann, RDH, MEd**, has signed an agreement with Lippincott Williams and Wilkins to publish *Pain Control for Dental Practitioners*, with publication expected in the spring of 2006. The 2-disk set of CD ROMs and the *Supplementary Clinical Manual* were developed in response to a need for comprehensive, up-to-date educational materials for the administration of local anesthesia that are compatible with today's technology and styles of teaching and learning. The CDs also can be used in distance education and continuing education courses.

**Denise Bowen, RDH, MS**, co-authored an article entitled *Using Evidence to Solve Treatment Dilemmas*, RDH, Vol.23, No.5, May 2003. The data presented in this article served as the basis for several workshops given by the Ms. Bowen including:

Nevada Dental Hygienists' Association, Las Vegas, Nevada

Ontario Dental Hygienists' Association, Toronto, Canada  
Chicago, Illinois  
New York Dental Hygienists' Association, White Plains, New York

**Kathleen Hodges, RDH, MS**, served as co-author and editor for a text/reference book coauthored by, among others, several of the dental hygiene faculty members at Idaho State University. She will be taking a sabbatical in 2005-06 to publish a 2<sup>nd</sup> edition of the text which is entitled *Current Concepts in Nonsurgical Periodontal Therapy*.

Additionally, she continues to contribute contemporary articles to the dental hygiene literature, for example: "The Importance of Periodontal Maintenance" and "Using Files in Periodontal Therapy," published in *Dimensions of Dental Hygiene*, *Journal of Clinical Excellence*, December, 2003, and November 2004 respectively.

**Anita Herzog, RDH, MEd**, has been awarded nearly \$800,000 in federal initiatives over a 2-year period to support the development and implementation of a dental hygiene Master of Science degree program. The first students in this unique, on-line program will be accepted for Summer/Fall, 2005. Anita has submitted an application for a third year of this funding opportunity. Results of this request will not be available for several months.

**Ellen Rogo, RDH, MEd and Bernadette Howlett** (Physician Assistant Program) have been working collaboratively to enhance basic skills in evidence-based practice for the faculty of KCHP. They recently submitted an article for publication to *Medical Teacher* entitled "The Faculty Learning Community for Teaching Evidence-Based Practice: An Interdisciplinary Approach." Additionally, Ms. Rogo is currently collecting data on senior dental hygiene students' use of evidence-based practice and the Internet to enhance patient care.

DH 1

# Dental Hygiene Applicants 1995-2005

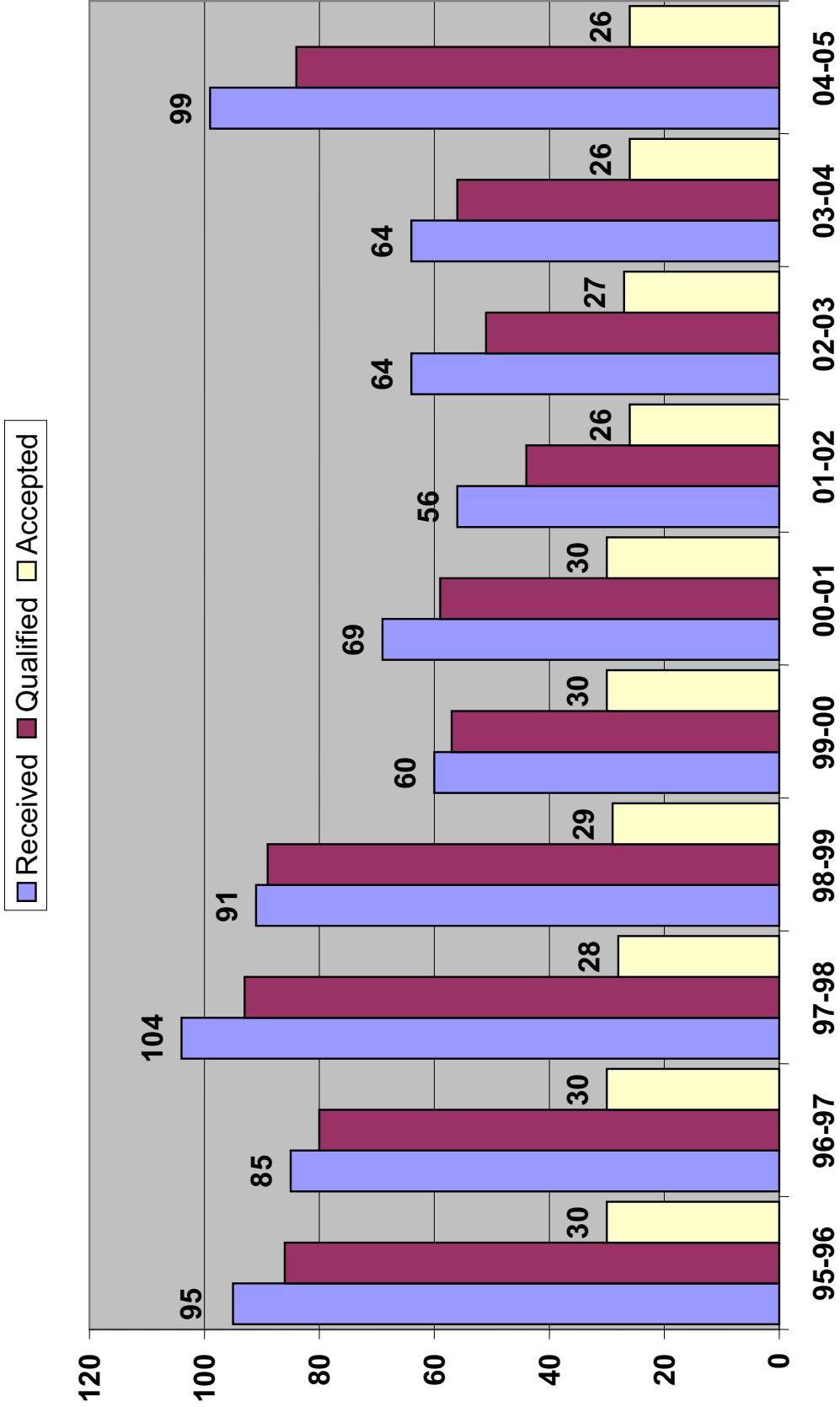

DH 2

### Dental Hygiene Minority Students 1995-2005

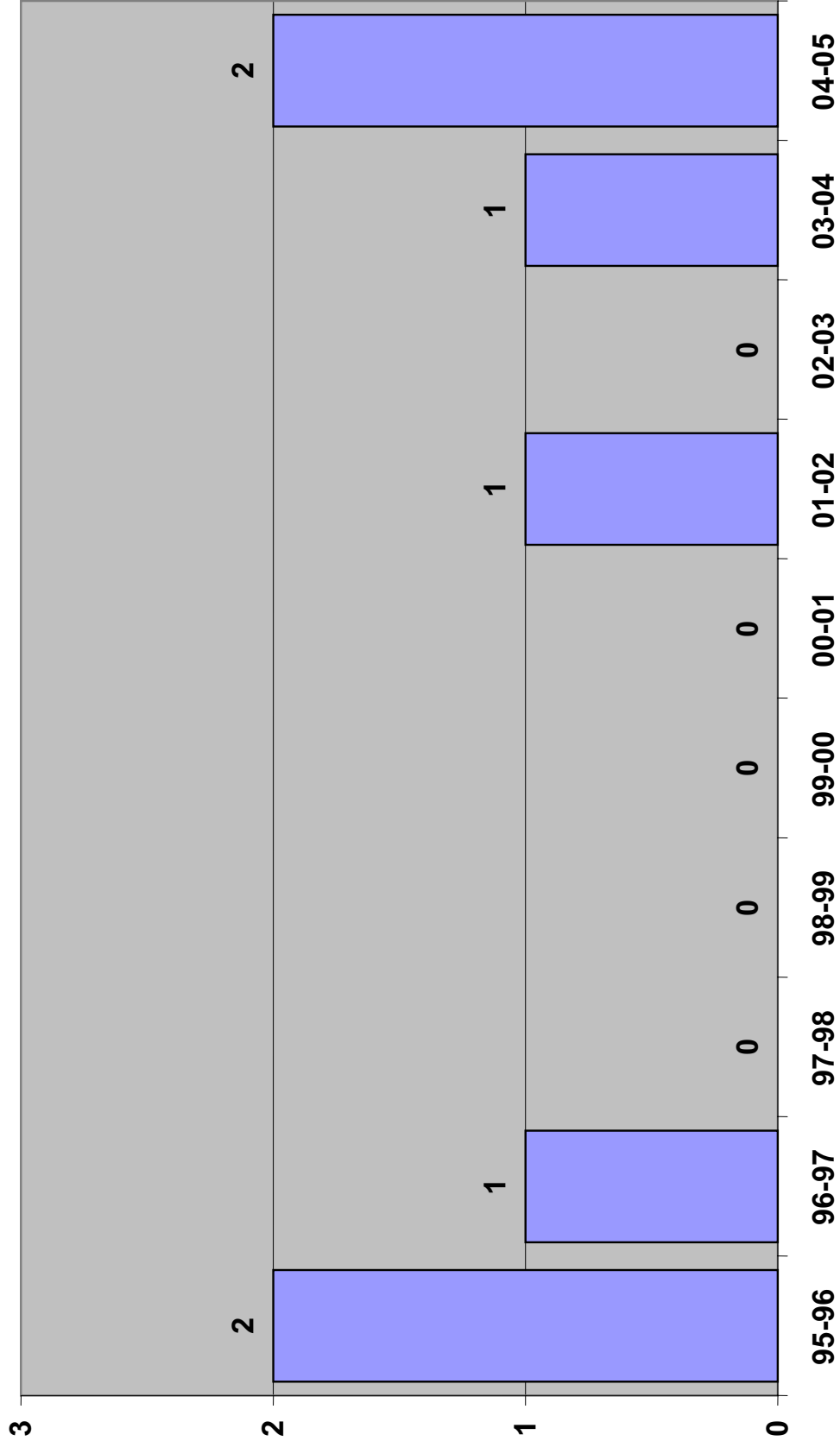

DH 3

### Dental Hygiene National Exam Pass Rate 1995-2005

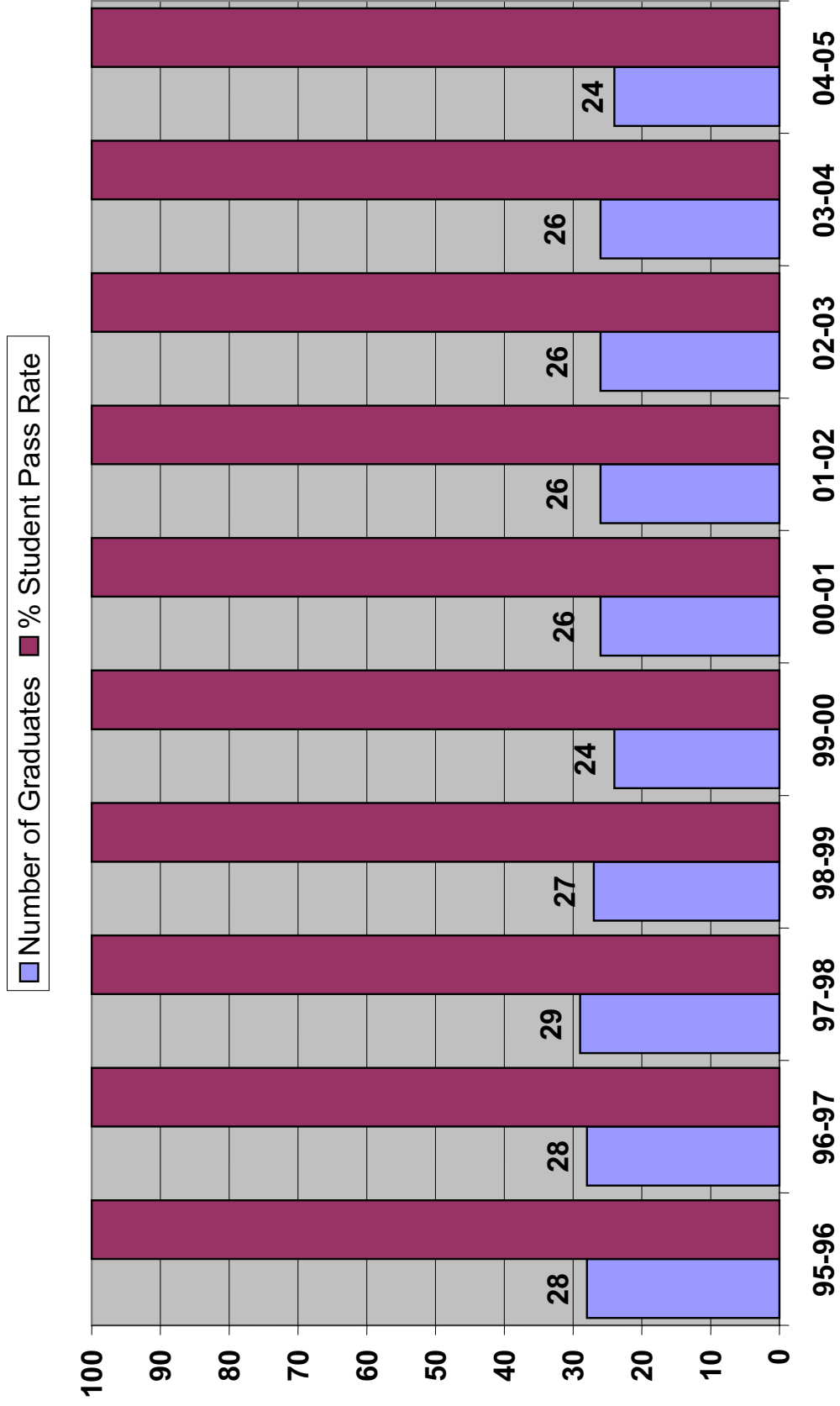

DH 4

### Dental Hygiene Grant Statistics 1995-2005

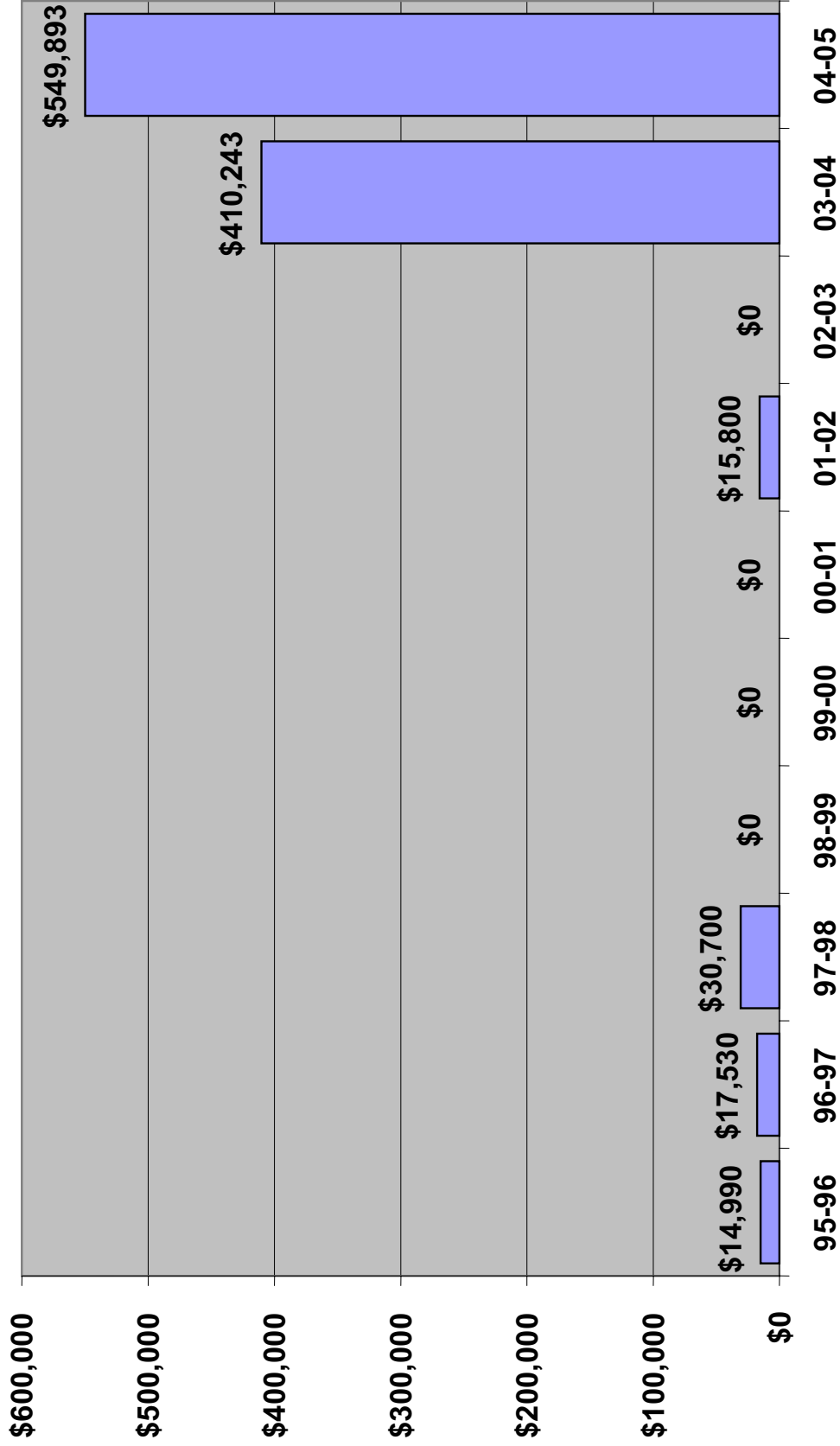

DH 5

### Dental Hygiene Clinic Patient Numbers, 1995-2005

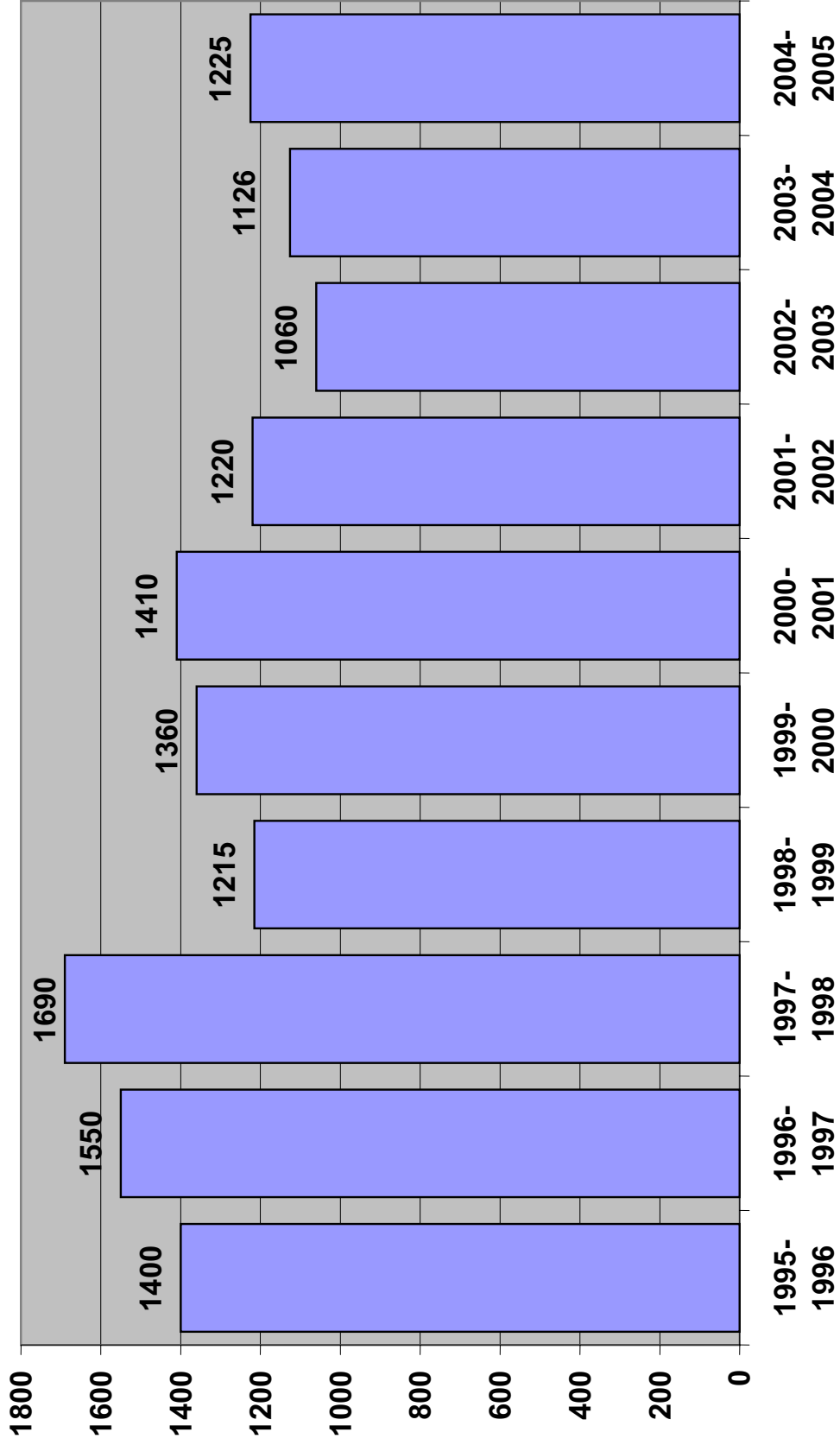

# Dental Sciences

DS 1

# Dental Sciences IDEP Applicants 1995-2005

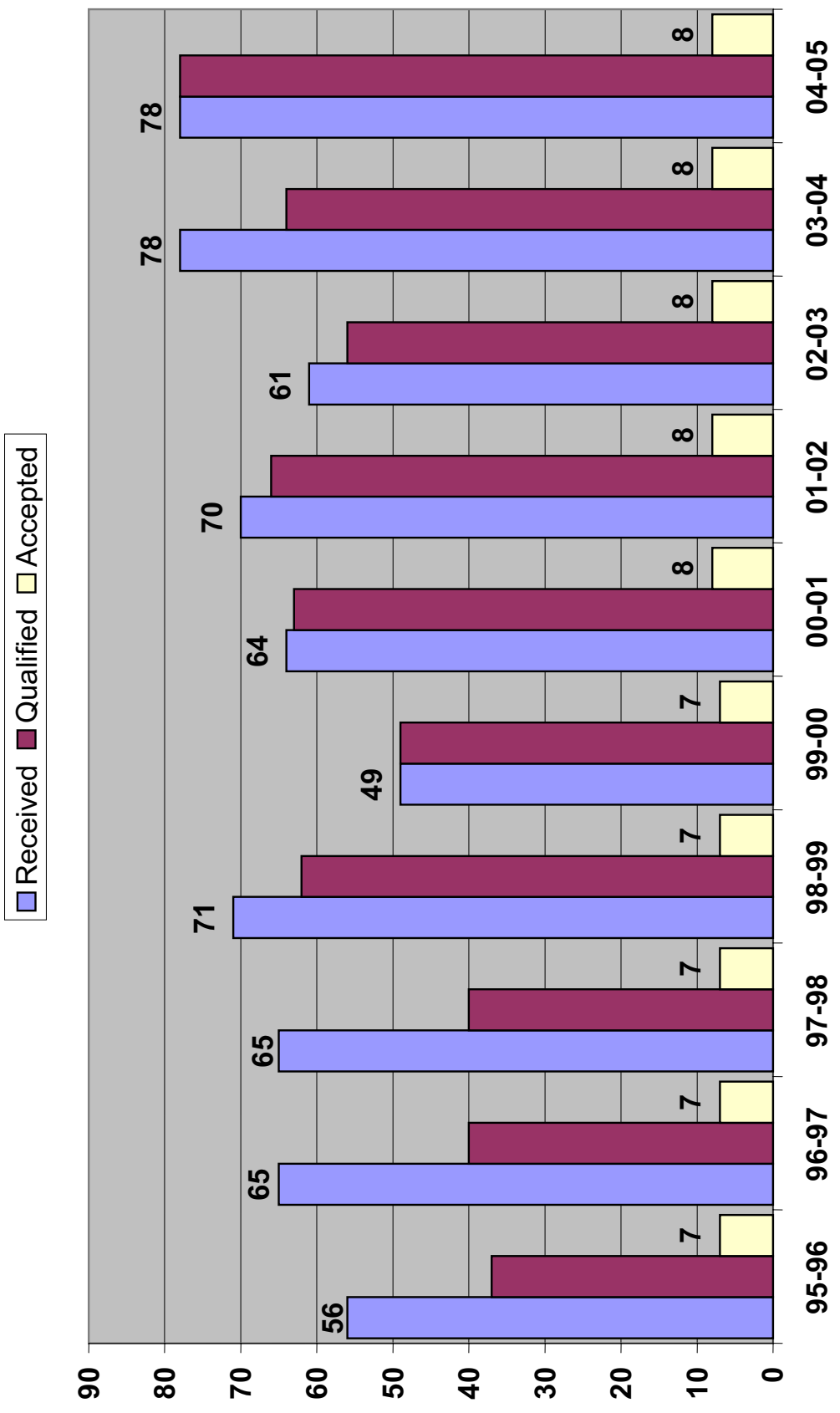

DS 2

### Dental Sciences IAGD Applicants 2000-2005

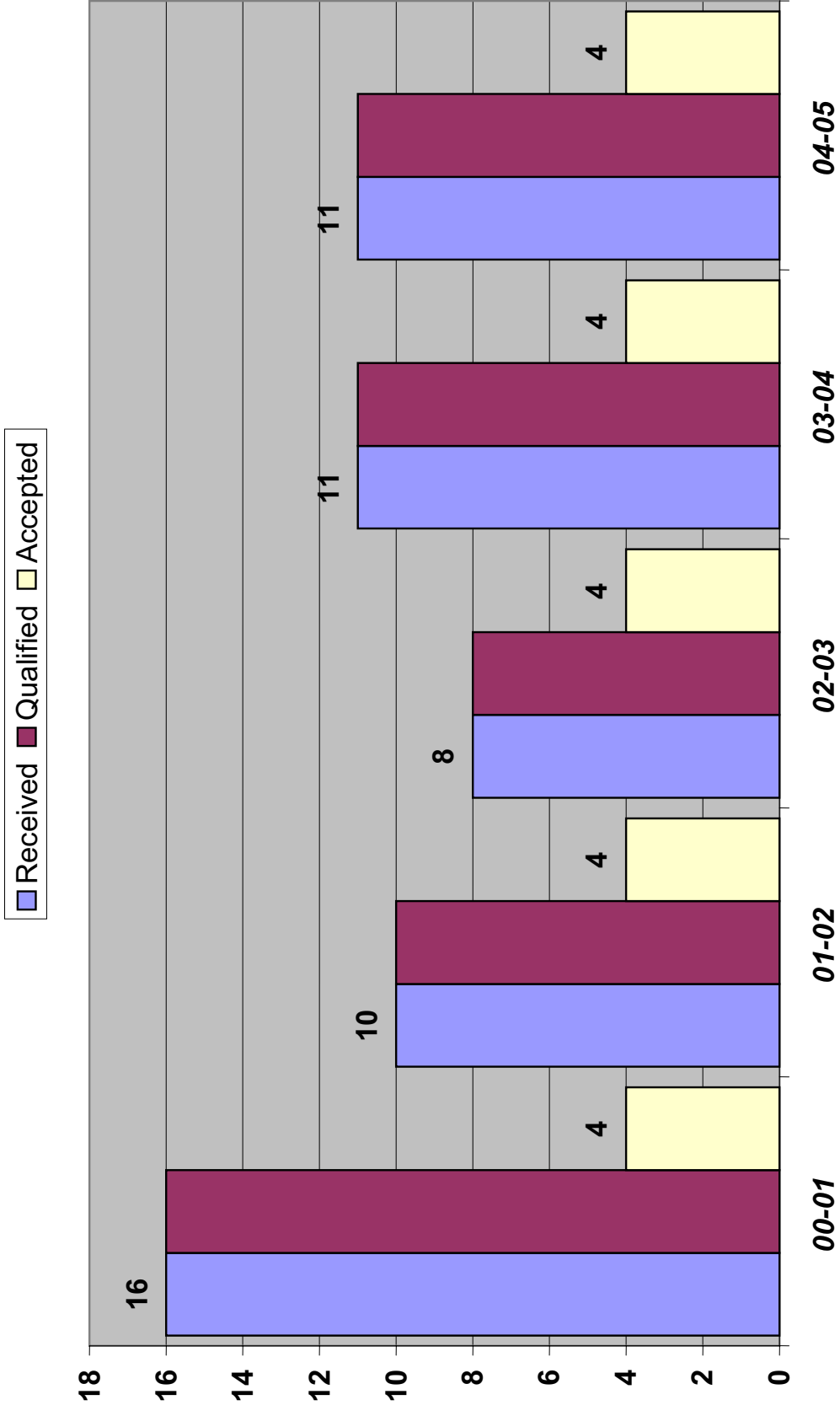

DS 3

### Dental Sciences IDEP Minority Students 1995-2005

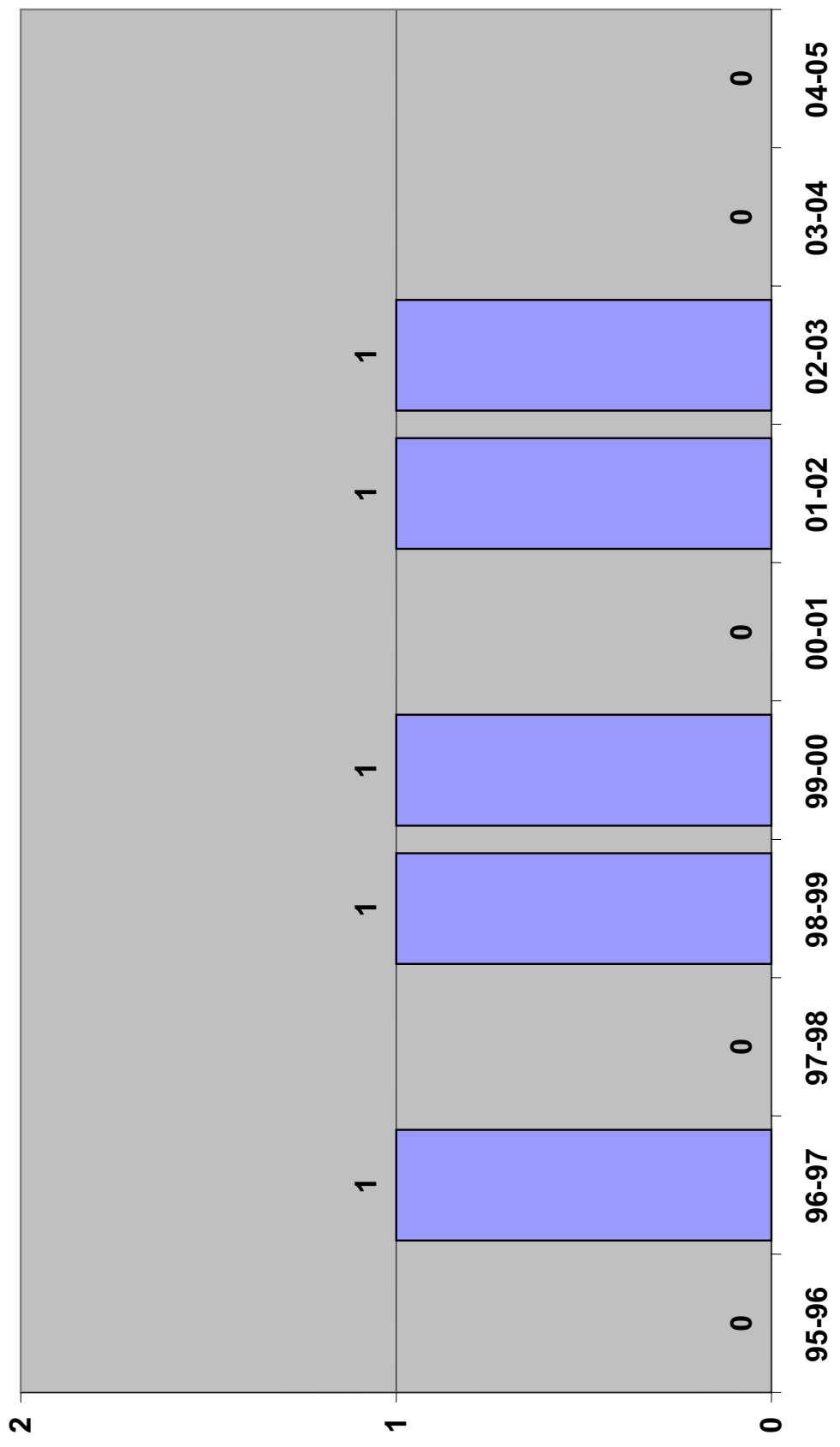

DS 4

### Dental Sciences IAGD Minority Students 2000-2005

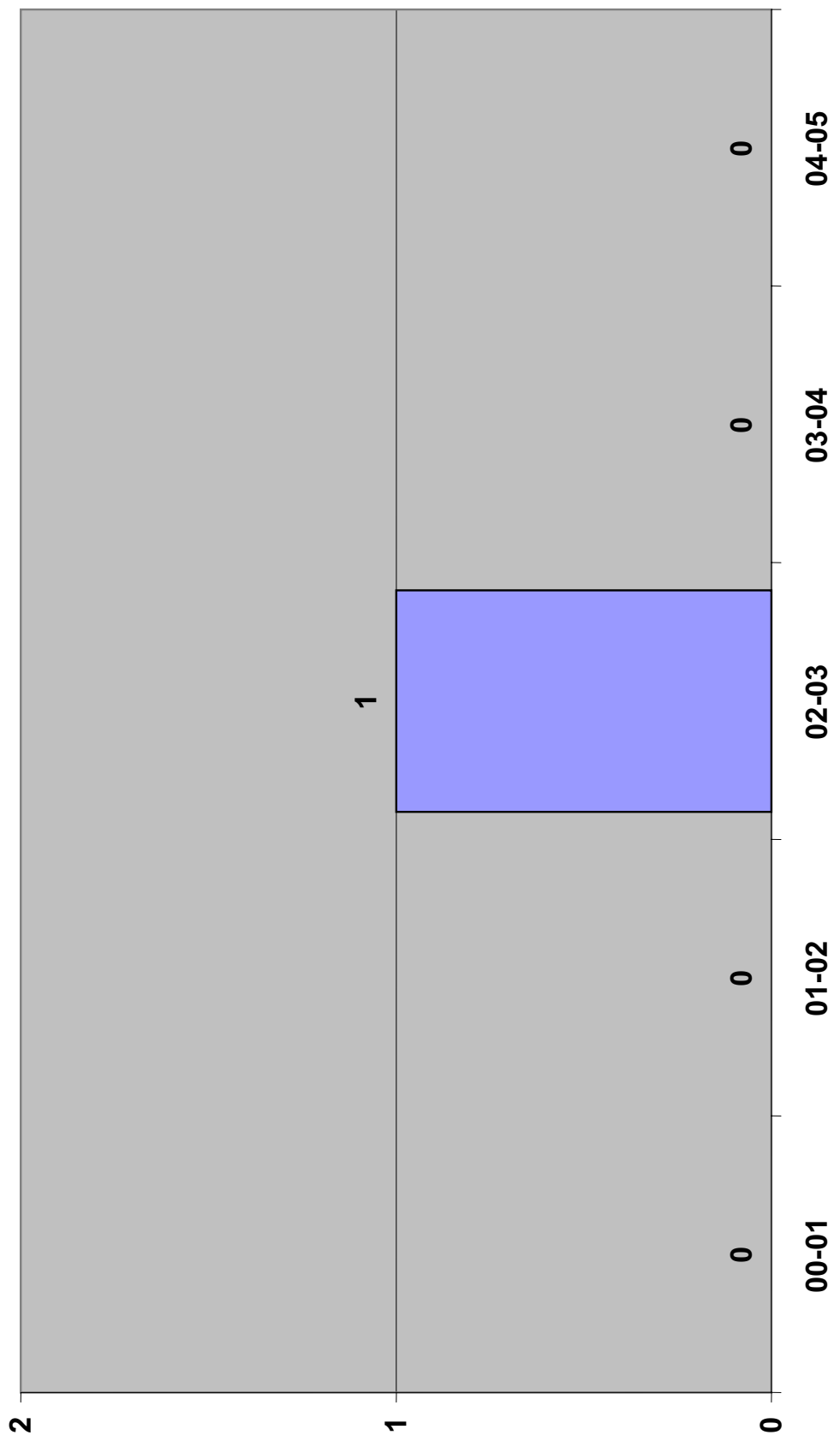

DS 5

### Dental Sciences IDEP National Exam Pass Rate 1995-2005

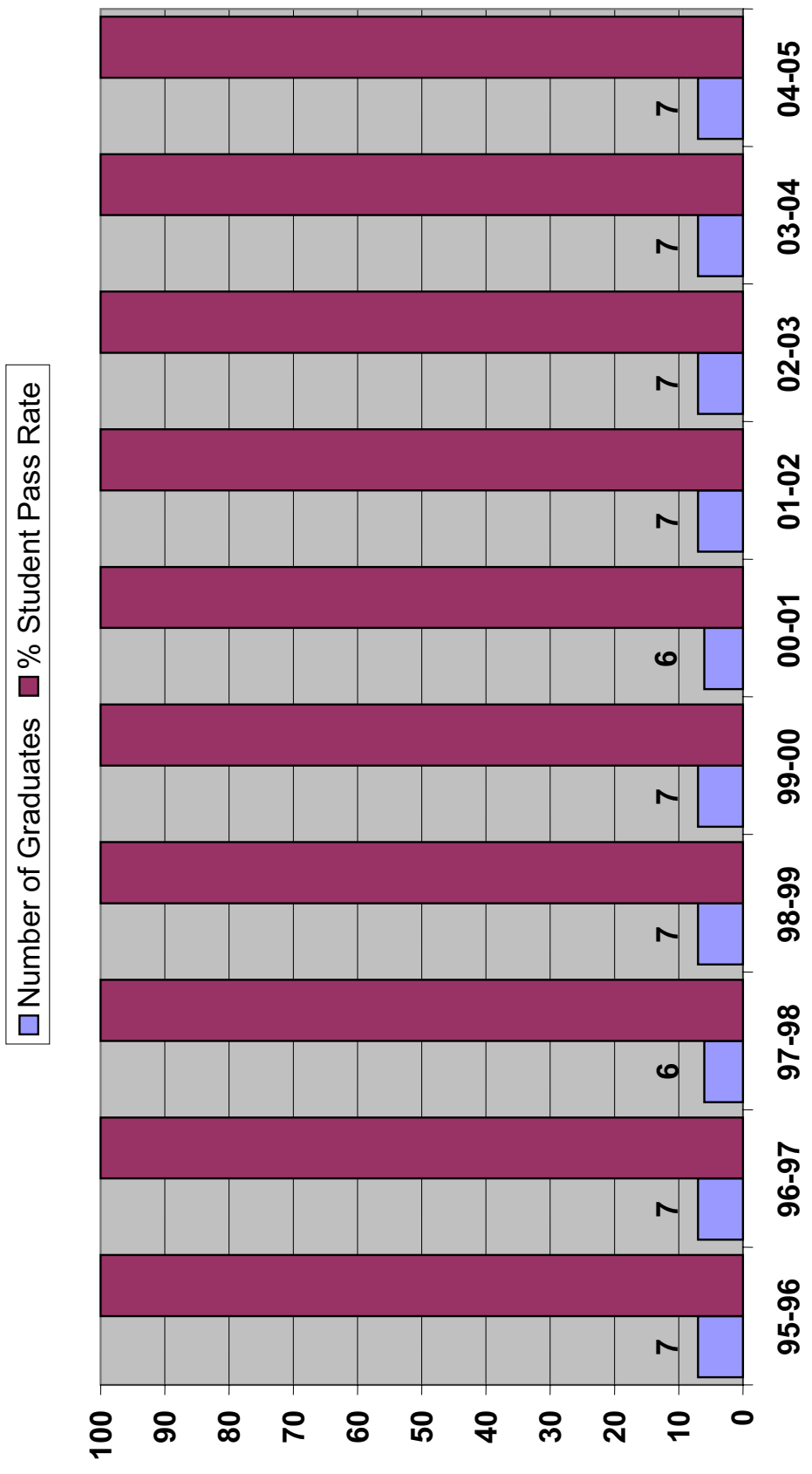

**DS 6**

### Dental Sciences IAGD Number of Graduates 2000-2005

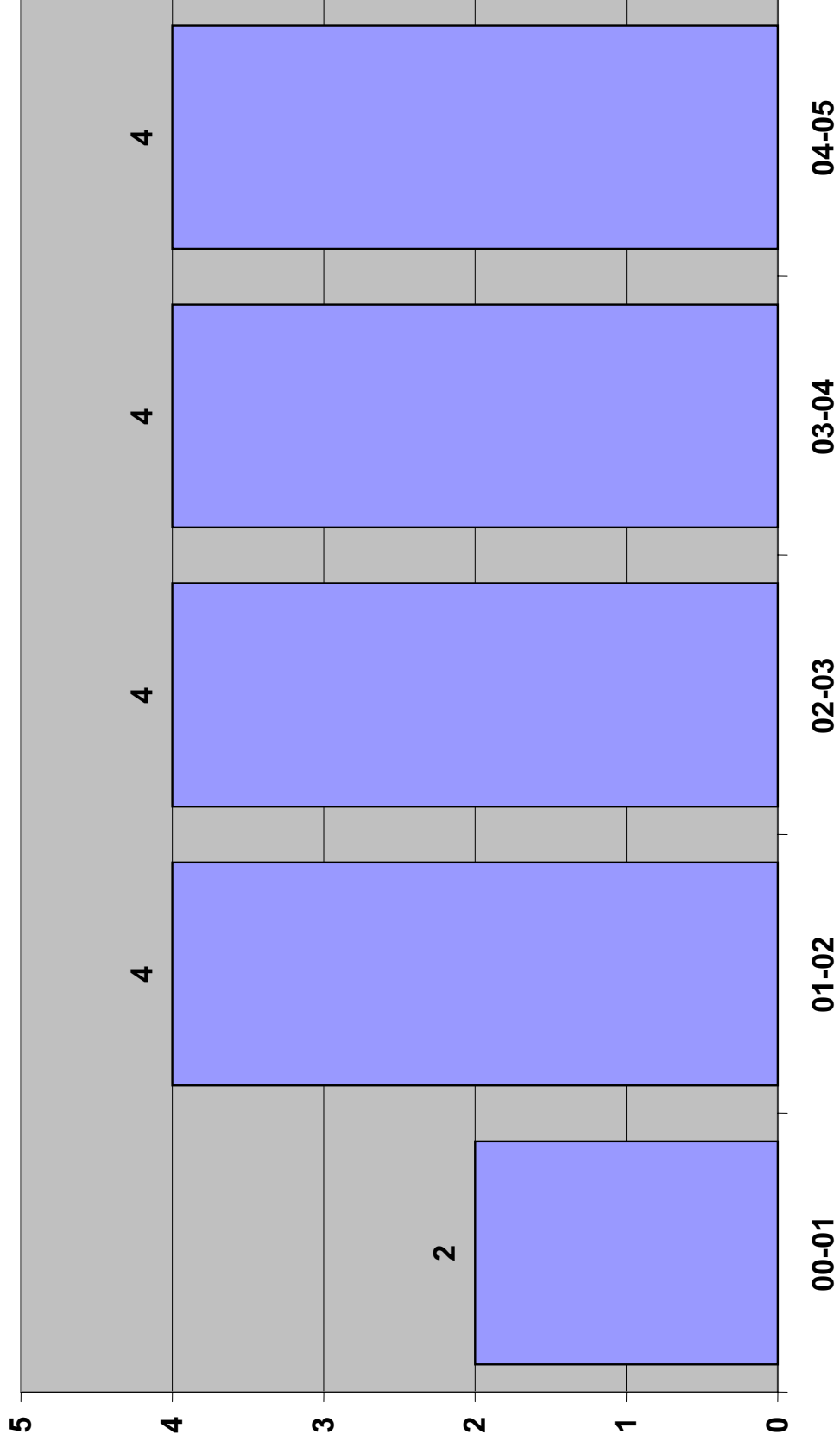

DS 7

### Dental Sciences Grant Statistics 1995-2005

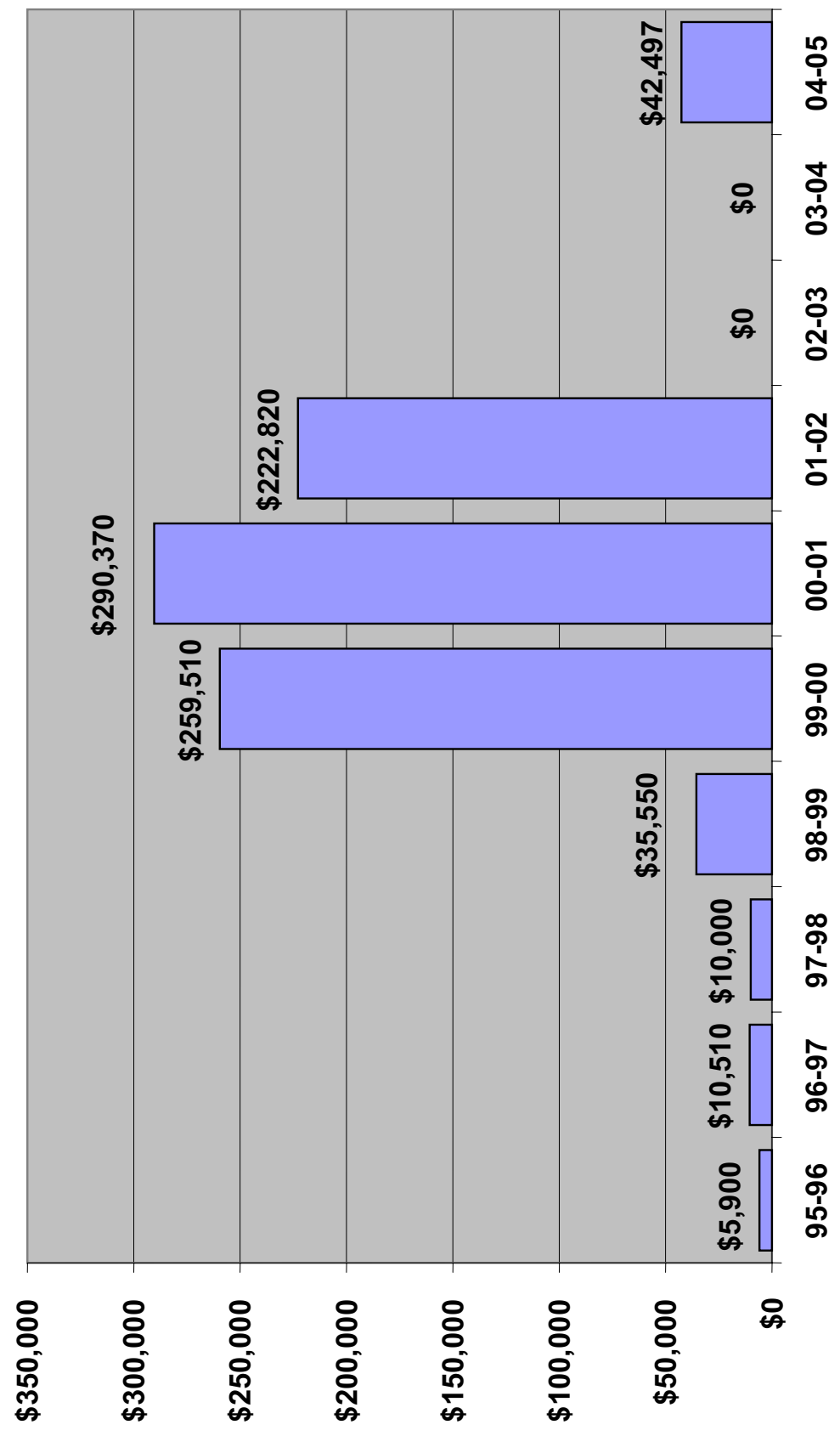

DS 8

### Dentistry Clinic Patient Numbers, 2000-2005

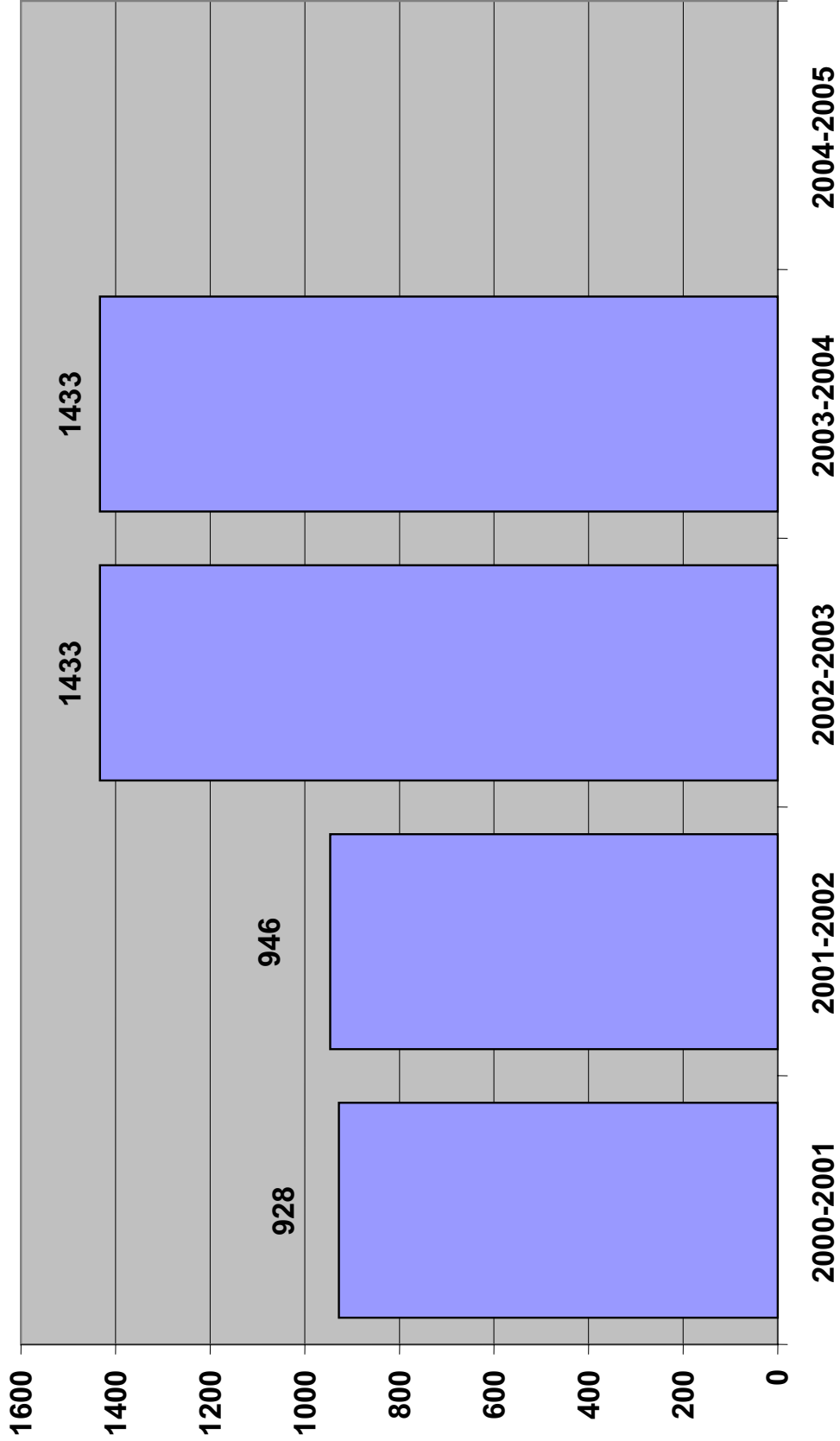



# Family Residency

**Department of Family Medicine  
ISU Family Medicine Residency  
Annual Report 2004-2005**

**1. Faculty**

|                            |                                                                                                                                        |
|----------------------------|----------------------------------------------------------------------------------------------------------------------------------------|
| Nancy A. Alston, M.D.      | Staff Physician – Clinical Assistant Professor                                                                                         |
| Jean M. Bokelmann, M.D.    | Director of the Division of Integrative Health<br>Geriatric Coordinator, Senior Family Practice Faculty – Clinical Associate Professor |
| Martha Buitrago, M.D.      | Infectious Disease Specialist – Clinical Instructor                                                                                    |
| Jonathan Cree, M.D.        | Director / Department Chair – Clinical Professor                                                                                       |
| John H. Dickey, Ph.D.      | Humanities Director – Clinical Associate Professor (0.8 FTE)<br>Physician Assistant Program (0.1 FTE)                                  |
| Donald Dyer, M.D.          | Obstetrics & Gynecology Coordinator – Clinical Assistant Professor                                                                     |
| Luis Fernandez, M.D.       | Junior Faculty – Clinical Instructor                                                                                                   |
| Rex W. Force, Pharm.D.     | Director of Grants, Research & Information Technology - Professor                                                                      |
| David Hachey, Pharm.D.     | Director of Pharmacy Clinical Services – Clinical Assistant Professor                                                                  |
| Sandra Hoffmann, M.D.      | Director of Internal Medicine – Clinical Associate Professor                                                                           |
| Mark T. Horrocks, M.D.     | Clinical Faculty – Clinical Assistant Professor                                                                                        |
| Daniel Jones, M.D.         | Joint Medical Director of the Pocatello Family Medicine Clinic – Clinical Associate Professor                                          |
| Anthony Joseph, M.D.       | Director of Sports Medicine – Clinical Assistant Professor                                                                             |
| Nancy Mann, M.D.           | Pediatric Coordinator – Clinical Instructor                                                                                            |
| Tracy Pettinger, Pharm.D.  | Clinical Research Center Faculty – Clinical Instructor                                                                                 |
| Robert Rush, M.D.          | Clinical Instructor in Gynecology & Colposcopy – Clinical Instructor                                                                   |
| Ronald Mark Solbrig, M.D.  | Physician Advisor to Family Medicine Clinical Research Center – Clinical Associate Professor                                           |
| William M. Woodhouse, M.D. | Associate Residency Director, Director of Clinical Grants Division – Clinical Associate Professor                                      |

**Residents (2005 / 2006)**

|                       |                                                                                                                                                                                       |
|-----------------------|---------------------------------------------------------------------------------------------------------------------------------------------------------------------------------------|
| Third Year Residents  | Nani Jane Cabrera, D.O.<br>Raymond Manuel Paz, M.D.<br>Camille Marie Ristroph, M.D.<br>Mousoomi Mitra Sur, M.D.<br>John Douglas Williams, M.D.                                        |
| Second Year Residents | Jose Miguel Garcia, M.D.<br>Joshua Hinckley Nielson, D.O.<br>Kelli Deanne Christensen, M.D.<br>Joseph Erin Watson, M.D.<br>Daniel James Owens, M.D.<br>Mari Carlin Hately, M.D.       |
| First Year Residents  | Maren Jeanette Dunn, D.O.<br>Yolanda Rodriguez, M.D.<br>Jocelyn Jennifer Korasick, M.D.<br>Jeffrey Scott Swenson, M.D.<br>Laramie Linning Wheeler, D.O.<br>Kyle Layton Clifford, M.D. |
| Pharm.D. Residents    | Eliza Borzadek, Pharm.D.<br>Brooke Pugmire, Pharm.D.                                                                                                                                  |

## **2. Departmental Mission Statement**

The mission of the Idaho State University Family Medicine Residency is to provide a collegial learning environment in which residents become mature, competent, compassionate family physicians. The Residency will provide comprehensive training in a broad range of practice settings with an emphasis on the care of under-served populations in Idaho and the Intermountain West. The program is committed to clinical excellence, academic productivity, fiscal responsibility, and service to our supporting institutions and the community.

## **3. Accomplished Goals**

The ISU Family Practice Residency Program provides opportunities for residents to train for the full breadth of family medicine, preparing residents to practice in a wide range of settings. The ISU program was established in 1992, and has graduated 48 physicians. Graduates this year include:

| <u>Name</u>                  | <u>Destination</u>                                                |
|------------------------------|-------------------------------------------------------------------|
| John Stanley Condojani, D.O. | Public Health Service, Whiteriver Indian Hospital, Whiteriver, AZ |
| John Russell Hayes, M.D.     | Community Health Center, Yakima Valley Farm Workers, Woodburn, OR |
| Daniel Williams Jones, M.D.  | ISU Family Medicine Residency, Pocatello, ID                      |

Twenty four of our 48 graduates have settled in Idaho. The residency employed 17 full-and part-time faculty this year.

The ISU Program received direct support from the State of Idaho, and funding through a variety of grants. The program does not receive Washington State capitalization.

## **4. Committee Membership (Departmental, College, University)**

### **Nancy A. Alston, M.D.**

- Hospital PMC Institutional Review Board

### **Jean Bokelmann, M.D.**

- Residency Medical director for Endobiogenic Integrative Medical Center
- ISU Case Management Committee  
Associate Professor of Family Medicine and Geriatrics  
Campus Health Education Committee  
Genesis Project Co-advisor
- Hospital Integrative Medicine Committee
- Regional/State Medical consultant for South East District Health Department  
Idaho Medical Association member

### **Jonathan Cree, M.D.**

- Residency Graduate Medical Education Committee
- Hospital Executive Committee at PMC  
Member SEI CME Committee  
Chair, Wellness Committee at BRMC
- Regional/State Idaho Perinatal Project Committee  
Member Idaho Physicians Recovery Network  
Southeast Idaho Medical Association Representative  
WWAMI Network Executive Committee

### **John H. Dickey, Ph.D.**

- Residency Liaison to Clinical Psychology
- Psychology Member of Clinical Psychology Advisory Board

### **Donald Dyer, M.D.**

- Residency Graduate Medical Education Committee

**Rex W. Force, Pharm.D.**

- National/Regional/State
  - 2001-present Member, American Diabetes Association
  - 1996-present Member, North American Primary Care Research Group
  - 1995-present Member, Society of Teachers of Family Medicine
  - 1995-present Member, Ambulatory Care Practice and Research Network of the American College of Clinical Pharmacy
  - 1994-present Member, Idaho Society of Health Systems Pharmacists
  - 1993-present Member, American College of Clinical Pharmacy
  - 1993-present Member, American Association of Colleges of Pharmacy
  - 1988-present Member, American Society of Health Systems Pharmacists
  - 1987-present Member, Rho Chi Honor Society
  - 2003-present Pharmacotherapy Specialty Council, Board of Pharmaceutical Specialties
  - 2001-2004 Board Regent, American College of Clinical Pharmacy
  - 1998-present Working Group on Pharmacotherapy - Society of Teachers of Family Medicine
  - 1998-present Abstract Reviewer - American College of Clinical Pharmacy
  - 1997-present Abstract Reviewer, North American Primary Care Research Group Annual Meeting
  - 1996-present Working Group on Evidence-Based Medicine - Society of Teachers of Family Medicine
  
- University Service
  - 2002-2004 Faculty Affairs Committee – Kasiska College of Health Professions, ISU

**Sandra Hoffmann, M.D.**

- Hospital
  - 09/04-present PMC Medication Error Task Force Chair
  - 09/04-present PMC Quality Council
  - 10/03-present PMC Quality Management Committee
  - 10/00-present Hilton Head Hospital and Medical Center Performance Improvement (Chair – 07/02)
- Residency
  - 11/03-present Grand Rounds / Teleconference Education
  - 11/03-present Promotions and Tenure Committee – Chair
- Regional/State
  - 06/05-present American College of Sports Medicine Education Committee
  - 06/04-present American College of Sports Medicine Strategic Health Initiative on Aging
  - 06/02-06/05 American College of Sports Medicine Membership Committee

**Mark T. Horrocks, M.D.**

- Residency Clinic Management Committee
- Hospital
  - Trauma Committee Meetings one/month
  - PMC QM Committee four/year
  - PMC PADS Committee

**Nancy Mann, M.D.**

- Regional/State
  - Drug Utilization Review Board
  - CSHP
  - Medical Consultant for the Intensive Supervision Program

**Bob Rush, M.D.**

- Hospital Transition Group for Retired, Retiring, and About to Retire Physicians
- Other Board Member at Health West, Inc.



2004 – Public presentation at Marshall Public Library on Health Aging for Baby Boomers

- Conference Responsibilities:

Teaching Women's Health class in WS every other year  
Geriatric Didactics – 8 per year  
OB Morning Report – 4 per year  
Geriatric Presentations for the community Paramedics  
03-05 – Endobiogeny Seminar in Pocatello, including:  
Introduction to Endobiogeny to the public  
Introduction to Endobiogeny to seminar participants

**Jonathan Cree, M.D.** Monthly Grand Rounds  
Morbidity and Mortality Presentations

**John H. Dickey, Ph.D.**

- Residency  
Balint Group each month  
Intern Support Group twice per month during first 3-4 months of residency  
Multidisciplinary OB Rounds each week  
Multidisciplinary Psychiatry Rounds each week  
Tutorials on Depressive Disorders and Treatment; Health Behavior Change Strategies; Anxiety and Somatoform Disorders and Treatment with Community medicine and Psychiatry Rotations  
Lectures on Bipolar Disorders; Assessment and Treatment of ADHD in Adults; Mental Health Theme Day Didactics  
Ongoing study of adult ADHD in primary care setting.

- University:

Formal and Informal Consultation to Residency and PA Program Staff, Faculty, Residents and Students  
Externship supervisor for clinical psychology graduate students  
ADHD assessments for ISU Student Health  
PA Program – The Psychiatry Module

- Local:

Senior Designated Examiner for Bannock, Bingham, Caribou, Franklin, Oneida, and Power Counties.  
Member: Bannock County Protective Custody Task Force  
Psychological treatment services provided to uninsured cancer patients of Portneuf Medical Center  
Provide full range of psychological assessment and treatment services to the local community

**Donald Dyer, M.D.**

- Residency: OB, OB chart review, OB/GYN series  
- Hospital: OB peds case discussions  
- Conference Responsibilities:  
Recent prenatal and OB case of interest  
OB a.m. lectures  
OB/GYN lectures

**Rex W. Force, Pharm.D.**

**Research Presentations:**

2005 **“Impact of rural pharmacy closure on Medicaid patients’ health care utilization.”** Poster presented at the American College of Clinical Pharmacy Spring Practice and Research Forum, April, Myrtle Beach, SC.

- 2005           **“Determining the influence of self-reported pharmaceutical industry interaction on the intraclass medication choice of Medicaid prescribers.”** Poster presented (by Nicole Murdock, Pharm.D.) at the American College of Clinical Pharmacy Spring Practice and Research Forum, April, Myrtle Beach, SC.
- 2005           **“Acetaminophen overuse and lack of prescriber awareness in a Medicaid population”** Poster presented (by Barbara Hoover, Pharm.D.) at the American College of Clinical Pharmacy Spring Practice and Research Forum, April, Myrtle Beach, SC.
- 2005           **“Idaho Medicaid prior authorization of palivizumab (Synagis).”** Poster presented (by Chris Owens, Pharm.D.) at the American College of Clinical Pharmacy Spring Practice and Research Forum, April, Myrtle Beach, SC.
- 2004           **“Chronic off-label use of gabapentin in a Medicaid population.”** Poster presented at the American College of Clinical Pharmacy – European Society of Clinical Pharmacy Meeting, April, Paris, France.
- 2004           **“Ten years analysis of the treatment of group a streptococcal pharyngitis.”** Poster presented (by Tracy Pettinger) at the American College of Clinical Pharmacy – European Society of Clinical Pharmacy Meeting, April, Paris, France.
- 2004           **“Association of the development and worsening of hypertension among users of COX-2 inhibitors and non-selective NSAIDs.”** Poster presented (by Nikki Murdock) at the American College of Clinical Pharmacy – European Society of Clinical Pharmacy Meeting, April, Paris, France.

**Publications:**

**Peer-Reviewed Journals:**

- 2004           Wilkinson J, **Force RW**, Cady PS. The Impact of Safety Warnings on Drug Utilization: Marketplace Life Span of Cisapride and Troglitazone. *Pharmacotherapy* 2004;24:978-86.
- 2004           Barzilay JI, Davis BR, Bettencourt J, Margolis KL, Goff DC, Black H, Habib G, Ellsworth, A, **Force RW**, Wiegmann T, Ciocon JO, Basile JN for the ALLHAT Collaborative Research Group. Cardiovascular outcomes using doxazosin vs. chlorthalidone for the treatment of hypertension in older adults with and without glucose disorders: A report from the ALLHAT study. *J Clin Hypertens* 2004;6:116-25.

**Text Chapters:**

- 2005           **Force RW**. Syndrome of Inappropriate Anti-diuretic Hormone Release. In Schwinghammer TL, et al. eds. 6th Edition. *Pharmacotherapy Casebook: A Patient-Focused Approach*.

**Abstracts:**

- 2005           **Force RW**, Culbertson VL, Cady, PS. Impact of rural pharmacy closure on Medicaid patients’ health care utilization. *Pharmacotherapy* 2005;25:471.
- 2005           Murdock N, **Force RW**, Woodhouse WM. Determining the influence of self-reported pharmaceutical industry interaction on the intraclass medication choice of Medicaid prescribers. *Meeting Proceedings, American College of Clinical Pharmacy Spring Practice and Research Forum, Myrtle Beach, SC, 2005:326*.

- 2005 Hoover BL, Wilkinson JJ, **Force RW**, Culbertson VL. Acetaminophen overuse and lack of prescriber awareness in a Medicaid population. *Pharmacotherapy* 2005;25:465.
- 2005 Owens CT, Cady PS, Culbertson VL, **Force RW**, Murdock N, Pettinger TK. Idaho Medicaid prior authorization of palivizumab (Synagis). *Pharmacotherapy* 2005;25:470.
- 2004 Owens CT, Bandfield P, **Force RW**, Cady PS, Cummins M, Culbertson VL. Chronic off-label use of gabapentin in a Medicaid population. *Meeting Proceedings, American College of Clinical Pharmacy – European Society of Clinical Pharmacy Meeting*, Paris, France, 2004;161.
- 2004 Pettinger TK, Lawless-Liday C, **Force RW**, Cummins MK, Cady PS, Culbertson VL. Ten years analysis of the treatment of group a streptococcal pharyngitis. *Meeting Proceedings, American College of Clinical Pharmacy – European Society of Clinical Pharmacy Meeting*, Paris, France, 2004;142.
- 2004 Murdock NB, **Force RW**, Cady PS, Culbertson, PS, Cummins M. Association of the development and worsening of hypertension among users of COX-2 inhibitors and non-selective NSAIDs. *Meeting Proceedings, American College of Clinical Pharmacy – European Society of Clinical Pharmacy Meeting*, Paris, France, 2004;141.

**From Participation in Multi-center Trials:**

**ONTARGET/TRANSCEND (14 patients enrolled)**

- 2004 *The ONTARGET/TRANSCEND Investigators*. Rationale, design, and baseline characteristics of 2 large, simple randomized trials evaluating telmisartan, ramipril, and their combination in high-risk patients: The Ongoing Telmisartan Alone and in Combination with Ramipril Global Endpoint Trial/Telmisartan Randomized Assessment Study in ACE Intolerant Subjects with Cardiovascular Disease. *American Heart Journal* 2004;148:52-61.

**Journals Reviewed:**

- 2005 *Annals of Internal Medicine*  
 2005 *Diabetic Medicine*

**Editor:**

- 2004-present Prescriber's Letter Journal Club Contributing Editor

**Sandra Hoffmann, M.D.**

- Regional/State 06/05 "Sports Medicine Emergencies" – S. Hoffmann, MD; ML Ireland, MD; J Puffer, MD; W Dexter, MD – ACSM Annual Meeting
- 05/05 "The Female Athlete" – S Hoffmann, MD – Idaho Academy of Family Physicians Annual Meeting
- 06/04 "Golf" – S Hoffmann, MD and S Ott, DO – ACSM Annual Meeting

**Mark T. Horrocks, M.D.**

- Residency: Third Trimester Bleeding
- Premature Rupture of Membranes
- The Ecology of Medical Practice
- Venom, Stings, Bites and Things
- Preventative Medicine – Immunizations

- Conference Responsibilities:
  - OB Multidisciplinary Rounds two to three/month
  - OB didactics four/year
  - Conferences to cover four competencies (three have been given this year)
  - Member of the OB nurse/FP liaison committee
  - Assist with retreat organization

**Nancy Mann, M.D.**

- Residency Noon conferences
- Conference Responsibilities:
  - Monthly peds
  - Once weekly newborn

**Bob Rush, M.D.**

- Residency: 12 colposcopy lectures over the last year
- Conference Responsibilities:
  - Assist with the A.L.S.O. weekend instructions and lectures one weekend per year, usually in August
  - Balint group one-hour sessions twice per month
  - Colposcopy lectures and slide demonstrations, one per month
  - Develop, implement and maintain a colposcopy and LEEP and cryo curriculum

**Ronald Mark Solbrig, M.D.**

- Residency: Noon conferences
- Hospital: Grand Rounds
- Conference responsibilities:
  - Presentation to Medicine Committee from QA Department
  - Grand Rounds on several dates
  - M & M to residency program
  - Conference planning for the year

**William M. Woodhouse, M.D.**

- University: “Approach to the Patient with Gastrointestinal Disease” and “Approach to the Patient with Liver Disease” presented annually to physician assistant students
- Community:
  - “A failed health care system. What this means to business.” Presented to Pocatello Rotary June 2004
- Conference Responsibilities:
  - Practice Management Curriculum - Continuing sessions
  - Evidence-Based Medicine Curriculum
  - End-of-life Care Curriculum with John Dickey, presented to family practice residents and annually to physician assistant students.
  - Residency didactic topics:
    - “Colorectal Cancer Screening”
    - “Acute Coronary Syndromes”
    - “Treatment of Alcohol Withdrawal Syndrome”
    - “Professional Boundaries”
    - “Getting It Right the First Time: Evaluating Potential Practice Sites”

**6. Grants**

**Rex W. Force, Pharm.D.**

2003-2005 Co-Investigator: Federal Line Item Appropriation request developed to fund electronic clinical database at the ISU Family Practice Residency and Family Practice Residency of Idaho in Boise. Incorporated into the Idaho State University’s *Telehealth Idaho* continuation proposal.

Total *Telehealth Idaho* award: \$1,444,052.  
Department of Family Medicine portion: \$962,701

- 2003-2004 Co-Investigator (Vaughn L. Culberston, Pharm.D., PI): Drug Utilization Review in the Idaho State Medicaid Program (renewal), Idaho Department of Health and Human Services, \$281,436
- 2002-present Site Principal Investigator: Ongoing Telmisartan Alone and in Combination with Ramipril Global Endpoint Trial (ONTARGET)/ Telmisartan Randomized Assessment Study in ACE Intolerant Subjects with Cardiovascular Disease Trial (TRANSCEND) Boehringer Ingelheim \$120,000
- 1999-present Site Principal Investigator: Action to Control Cardiovascular Risk in Diabetes (ACCORD) National Heart, Lung, and Blood Institute, NIH (through 2009) \$1,547,911

**Dave Hachey, Pharm.D.**

2004-2005 Ryan White III Capacity Development Grant – \$147,000

**William M. Woodhouse, M.D.**

- 2005-2008 Residency Training in Primary Care Grant application, Title VII, Health Resources and Services Administration. “Quality as Culture: Teaching the New Model of Practice”. Coordinated preparation of proposal, wrote majority of content. Approved. Award: \$563,841
- 2005 Computer Systems Advisory Committee supplemental academic computing fund grant. Application prepared on behalf of Daniel Jones, MD. Approved. Award: \$1,051.00

**7. Professional Service (University/Local, State/Regional, National/International)**

The faculty and residents provide clinical services to the following:

Pocatello Family Medicine Clinic

Southeast Idaho HIV Clinic

Portneuf Medical Center

(ER, ICU, medicine, surgery, obstetrics, pediatrics, TCU and rehabilitation)

Long Term Care:

Portneuf Medical Center

Hillcrest Haven

Bannock County:

Juvenile Detention Center

Prenatal Clinic

Women’s Prison Services

Assisted Living Centers – Multiple

Health West, Inc.:

American Falls

Aberdeen

Lava Hot Springs

Residents staff nearby emergency rooms and urgent care

ISU for Workmen's Compensation injuries

ISU Department of Athletics

Pocatello Free Clinic

Home visits

Free sports physicals for high school athletes

**8. Special Accomplishments/Awards (Faculty, Residents)**

|                                  |                                                                                                                                              |
|----------------------------------|----------------------------------------------------------------------------------------------------------------------------------------------|
| <b>John S. Condojani, D.O.</b>   | 2004/05 Resident Teaching Award from the Society of Teachers of Family Medicine                                                              |
| <b>Rex Force, Pharm.D.</b>       | 2004/05 Class Award<br>2005 Nominee, Best Poster Award ACCP Spring Practice and Research Forum – For project done with Chris Owens, Pharm.D. |
| <b>Tony Joseph, M.D.</b>         | 2004/05 Procedural Skills Teaching Award                                                                                                     |
| <b>Nicole Murdock, Pharm.D.</b>  | 2004/05 Resident Research Award (Shared with Tracy Pettinger)                                                                                |
| <b>Francy Patchett, LPN</b>      | 2004/05 Nursing Recognition Award                                                                                                            |
| <b>Tracy Pettinger, Pharm.D.</b> | 2004/05 Resident Research Award (Shared with Nicole Murdock)                                                                                 |
| <b>Robert Rush, M.D., OB/GYN</b> | Recognition Award for 39 Years of Service to Portneuf Hospital Center                                                                        |
| <b>Ron Solbrig, M.D.</b>         | 2004/05 Preceptor of the Year Award                                                                                                          |

JC:st

FPR 1

# Family Practice Residency Applicants 1995-2005

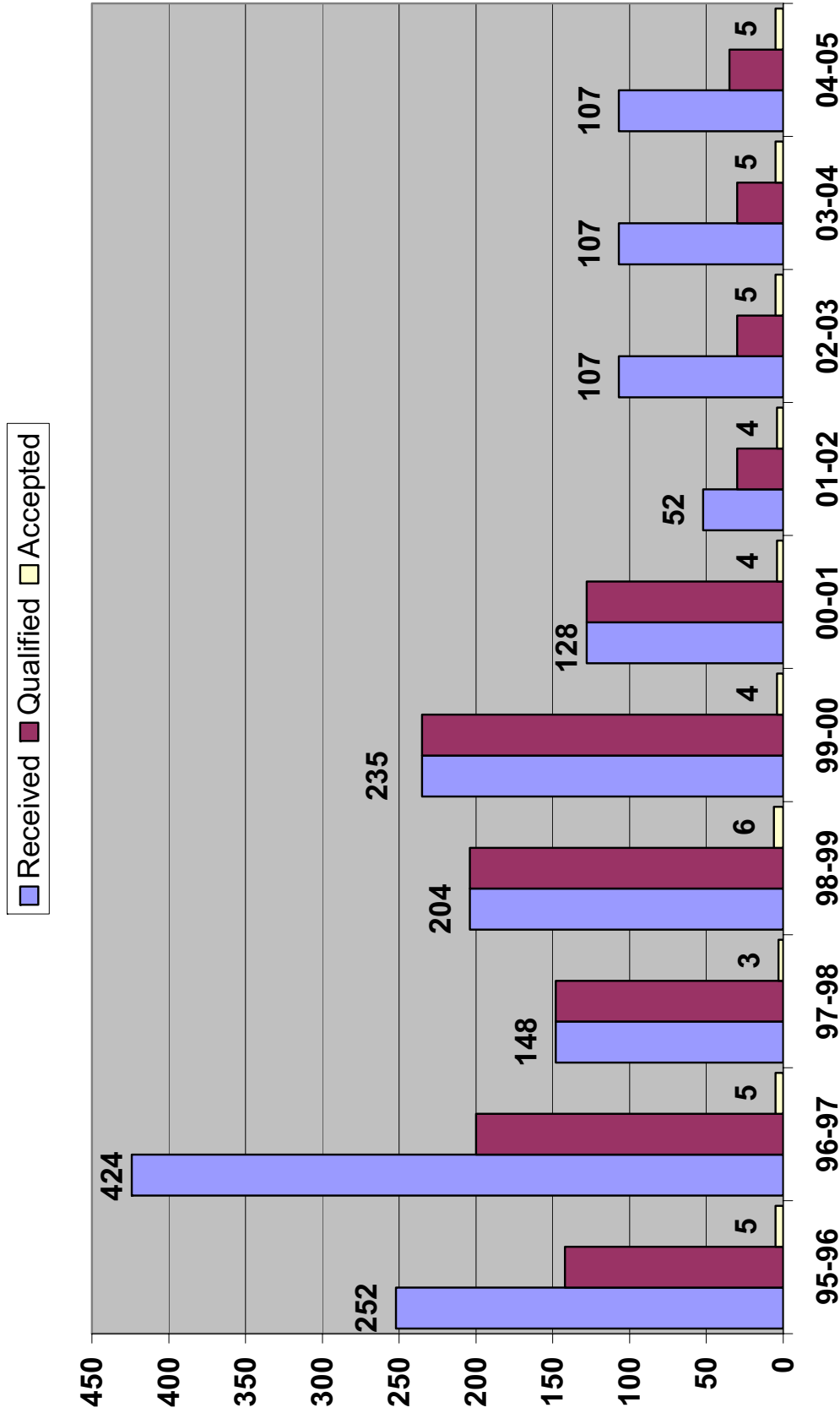

FPR 2

# Family Practice Residency Minority Students 1995-2005

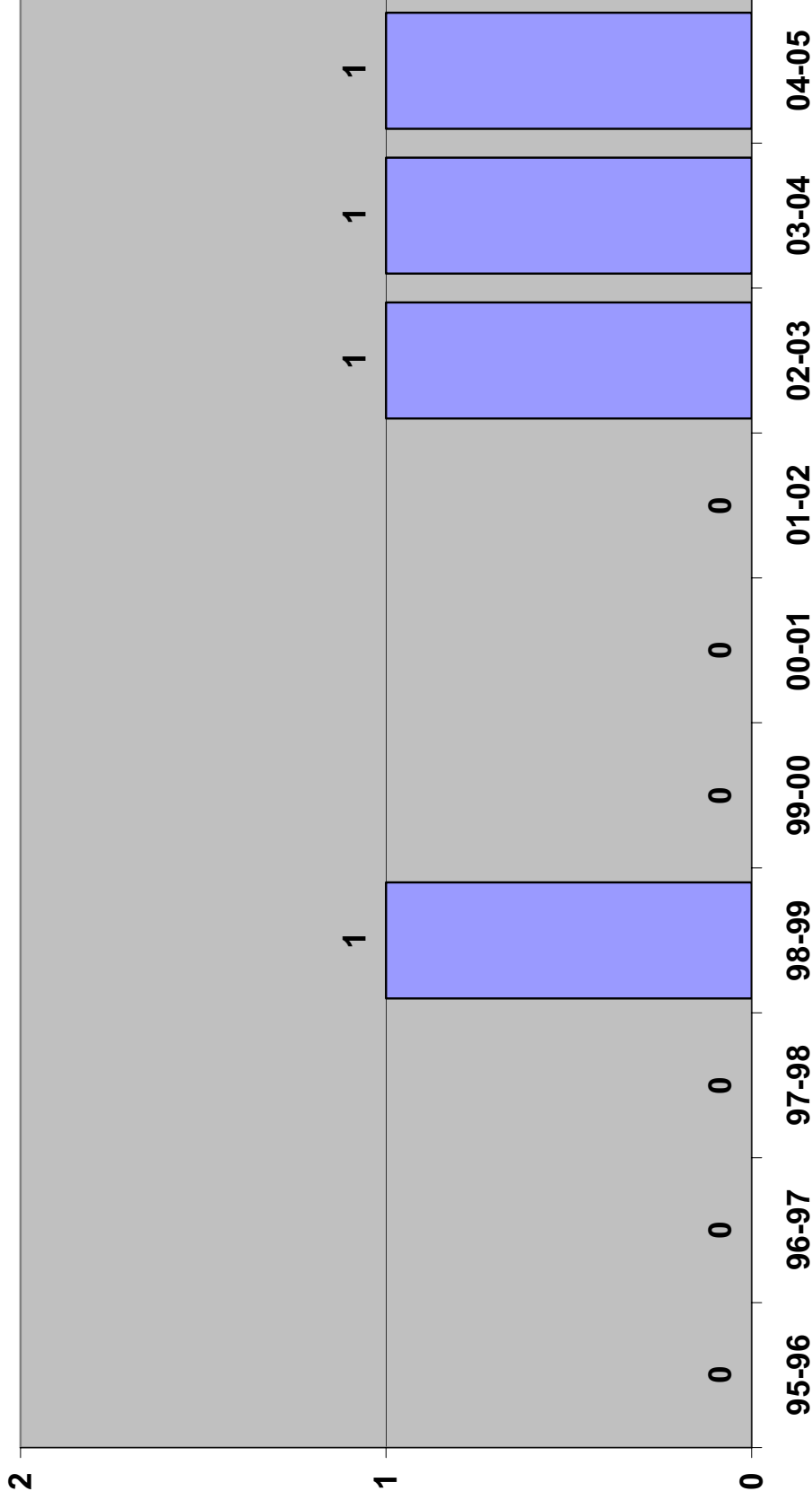

FPR 3

# Family Practice Residency National Exam Pass Rate 1995-2005

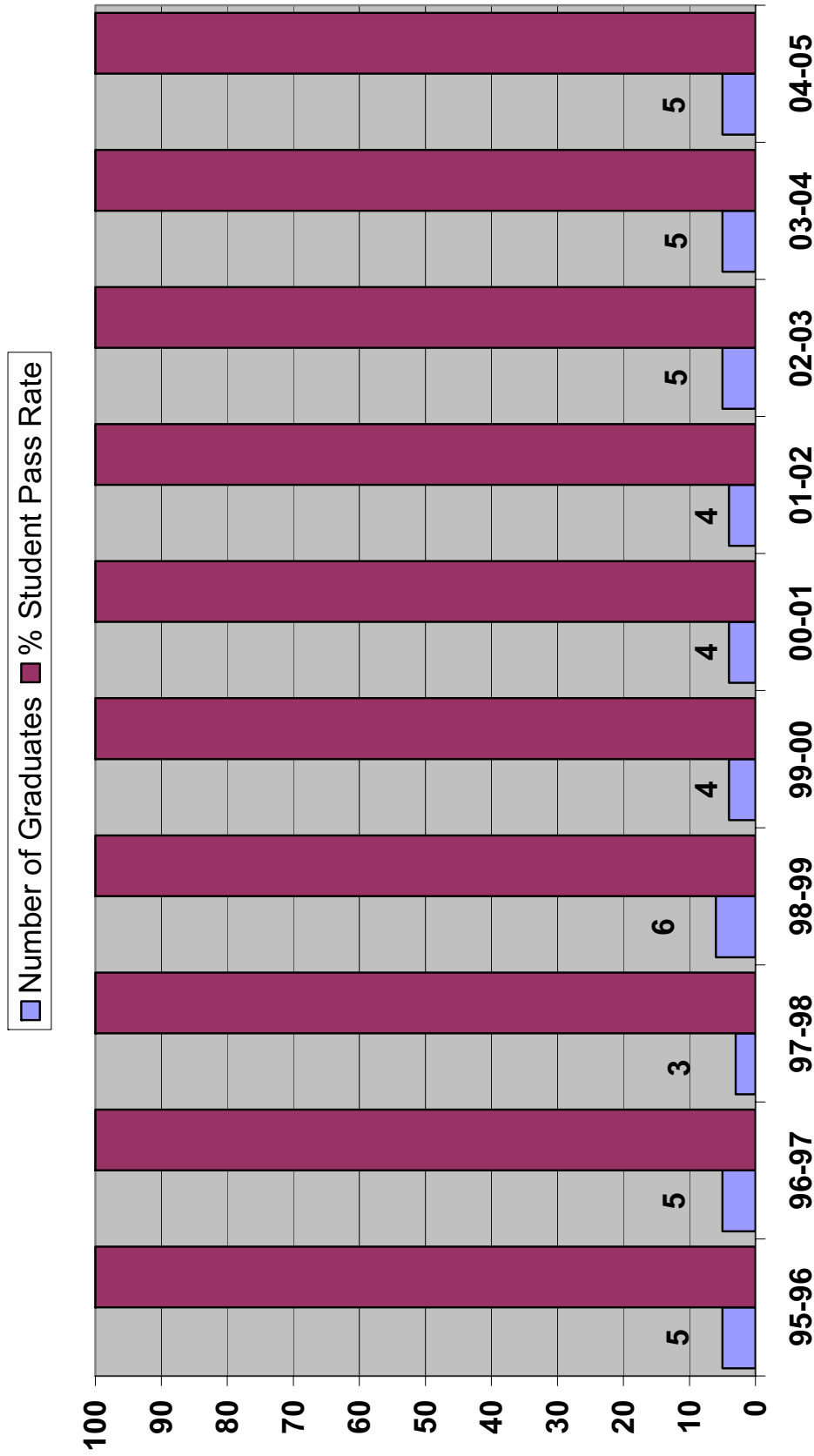

FPR 4

# Family Practice Residency Grant Statistics 1995-2005

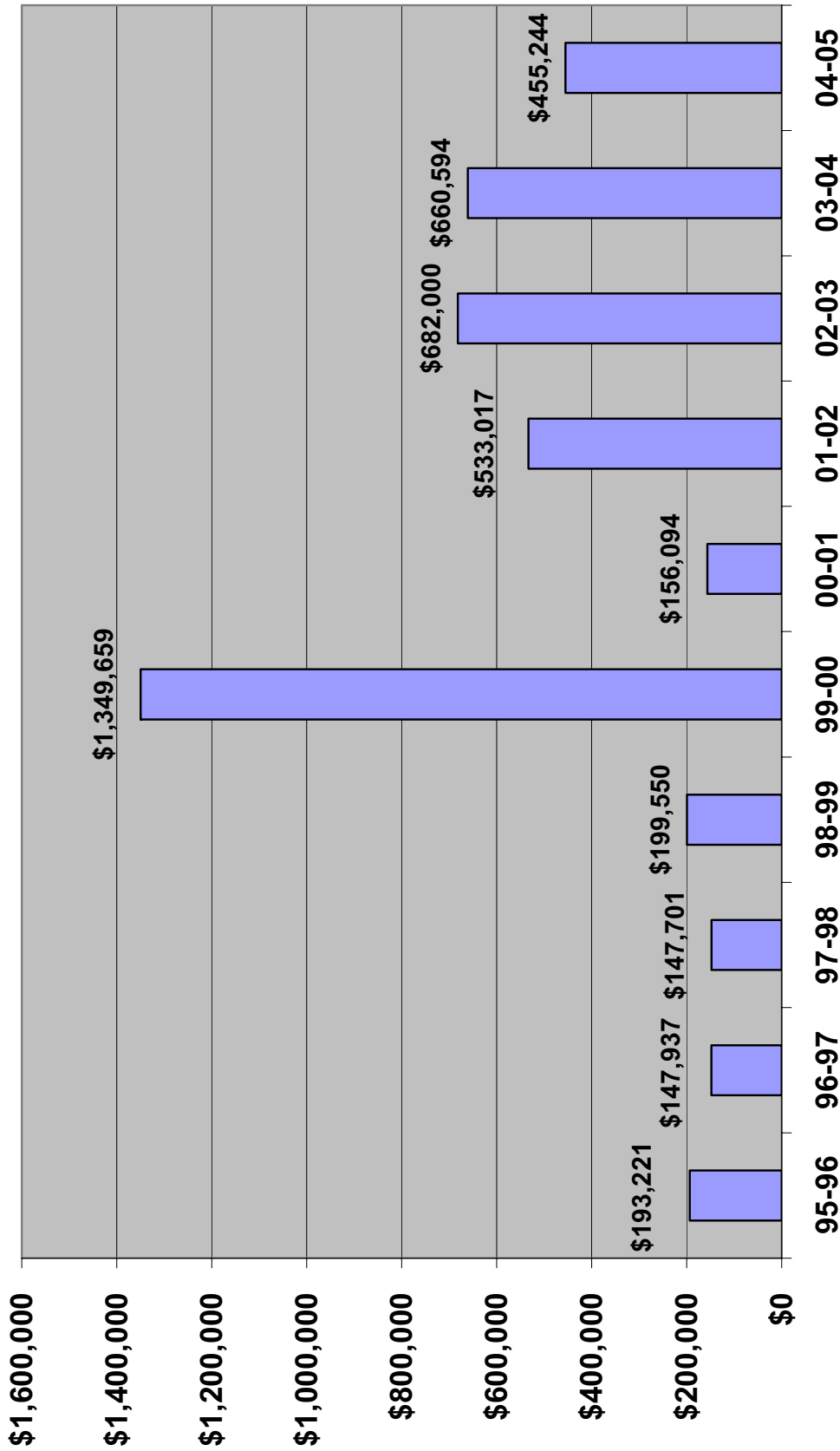

**FPR 5**

# Family Practice Residency Clinic Patient Numbers, 1995-2005

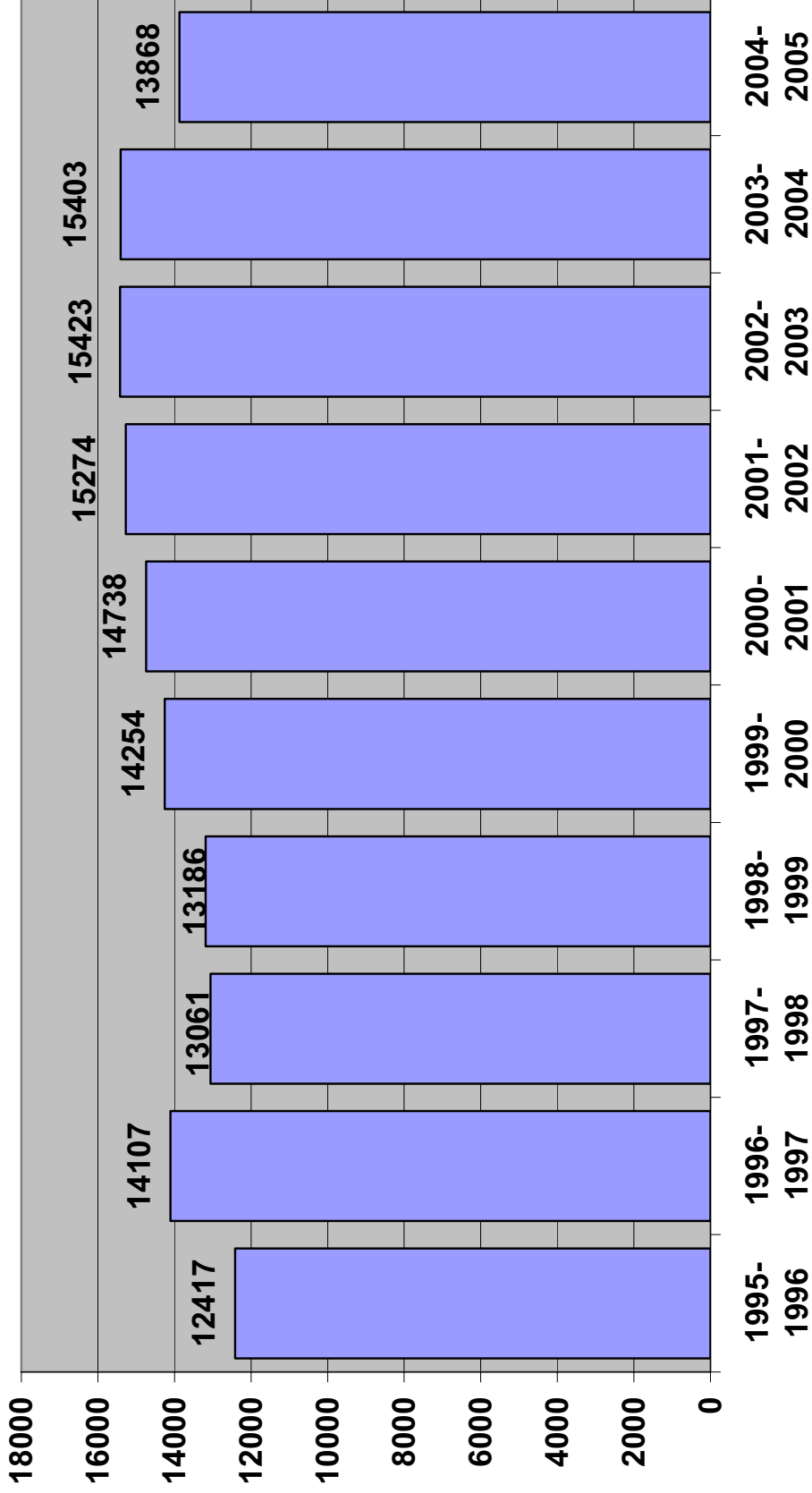



# Health Care Administration

**Department of Health Care Administration  
Annual Report 2004-2005**

**Faculty:**

Dr. Carla Wiggins, Department Chair & Professor  
Dr. Scott Johnson, Asst. Professor  
Dr. Mary Anne Franklin, Visiting Professor  
Dr. Leigh Cellucci, Asst. Professor

**Department Mission Statement:**

The Department of Health Care Administration provides quality education and lifelong learning opportunities to current and future healthcare leaders in Idaho. We support ISU's Mission as the center for education of health professionals in the State of Idaho by maximizing value to our students and stakeholders, and to our state, in the enhancement of the knowledge and ability of healthcare professionals to lead their organizations, to serve their communities and, in turn, to improve the health status of their communities.

**Accomplished Goals:**

Faculty, recruited and hired one new, tenure line Assistant Professor, Dr. C Fassi. In addition we secured Dr. M Franklin as a Visiting Professor for her second year. Dr. Franklin will be located in Boise and will be conducting a needs assessment in the Boise area for future HCA programs.

Undergraduate Curriculum, We implemented an entirely new curriculum with very few problems. We worked closely with current students to ensure both the optimum course selection and their timely graduation from the program.

Website, created an entirely new HCA website that will be implemented in Fall 05. The new website has links to the curriculum, advising sheets, faculty, student groups, and department activities.

Program Assessment, created a new program assessment plan. The plan requires the creation of new data collection instruments and strategies. We will begin creating the instruments and collecting data in the 2005-2006 year.

Advisory Boards, held our second annual Advisory Board meeting and our first annual Student Advisory Board meetings in Spring 2005.

Long-Term Care, have begun assessing the need for Long-Term Care programming in the KCHP. The outcome of the assessment will be a recommendation to the Dean.

Center for Executive Studies: Mental Health Conference, We held our second successful Mental Health Conference in partnership with PMC. We are planning next year's conference.

Center for Executive Studies: MPH-HA, We continue to plan the start of the MPH-HA in October 2005. In the past year we hired Blackfish Creative to design materials and information folders. We held a number of information sessions throughout the State and visited a number of healthcare leaders to talk about the MPH. We will do a mailing to CEOs, MDs, Pharmacists, and Nurses.

## **Committee Membership:**

Departmental – all work in our department was done as a committee of the entire department, under the leadership of the Department chair, Carla Wiggins

College – Dr. Carla Wiggins; Idaho Conference on Health Planning committee, Chair Idaho Innovations in Health Committee, KCHP Professional Achievement Award Selection Committee

Dr. Scott Johnson; KCHP Faculty Advisory Council, KCHP Promotion and Tenure Committee

University – Dr. Carla Wiggins; Bachelor of Applied Technology Committee, MBA Governance Committee

## **Professional Presentations:**

National/International – Bezik, MH., Wiggins, C., Peterson, T., and Smith, K. “Building a Successful Career in Accounting: More Questions than Answers.” The American Accounting Association Annual Meeting, Orlando, Fl, August 8-12, 2004. Wiggins, C., Dreachslin, J., Lieder, J., McAlearney, A.

“Promoting Women in Health Care Leadership: How Much and What Kind of Special Mentoring do They Need? Association of University Programs In Health Administration Meeting, San Diego, CA, June 3-6, 2004

Marshall, B.S, Friedman, L, Wiggins, C., Boxerman, S. Welton, W., Duin, D. “A Model for Articulation Agreements Between AUPHA Certified and CAHME Accredited Programs.” The Association of University Programs in Health Administration Annual Meeting, Boston, MA, June 25, 2005. Johnson, S. “Health Literacy and Diabetes Management: Opportunities for Improved Patient Outcomes in the Asia-Pacific Region.” Asia-Pacific Academic Consortium for Public Health, December 2, 2004.

## **Grants:**

Professional Service-Dr Carla Wiggins; Editorial Review Board, International Journal of Health Information Systems and Informatics, Spring 2005 to present. Guest Editor: Journal of Health Administration Education, Summer 2005 & Fall 2005, issues with focus on Undergraduate Education. Gooding High School Health Occupations Professional Advisory Committee: September 2003. AUPHA Board of Directors: September 2003-present. AUPHA Undergraduate Program Reviewer, 1991 to present.

University/Local – Dr. Carla Wiggins; Portneuf Medical Center Board of Governance, July 2004 to present, Finance Committee, July 2004-present

State/Regional -

National/International – Dr. Carla Wiggins; Journal of Health Administration, Winter 1998 to present

**HCA 1**

**Health Care Administration Applicants 1995-2004**

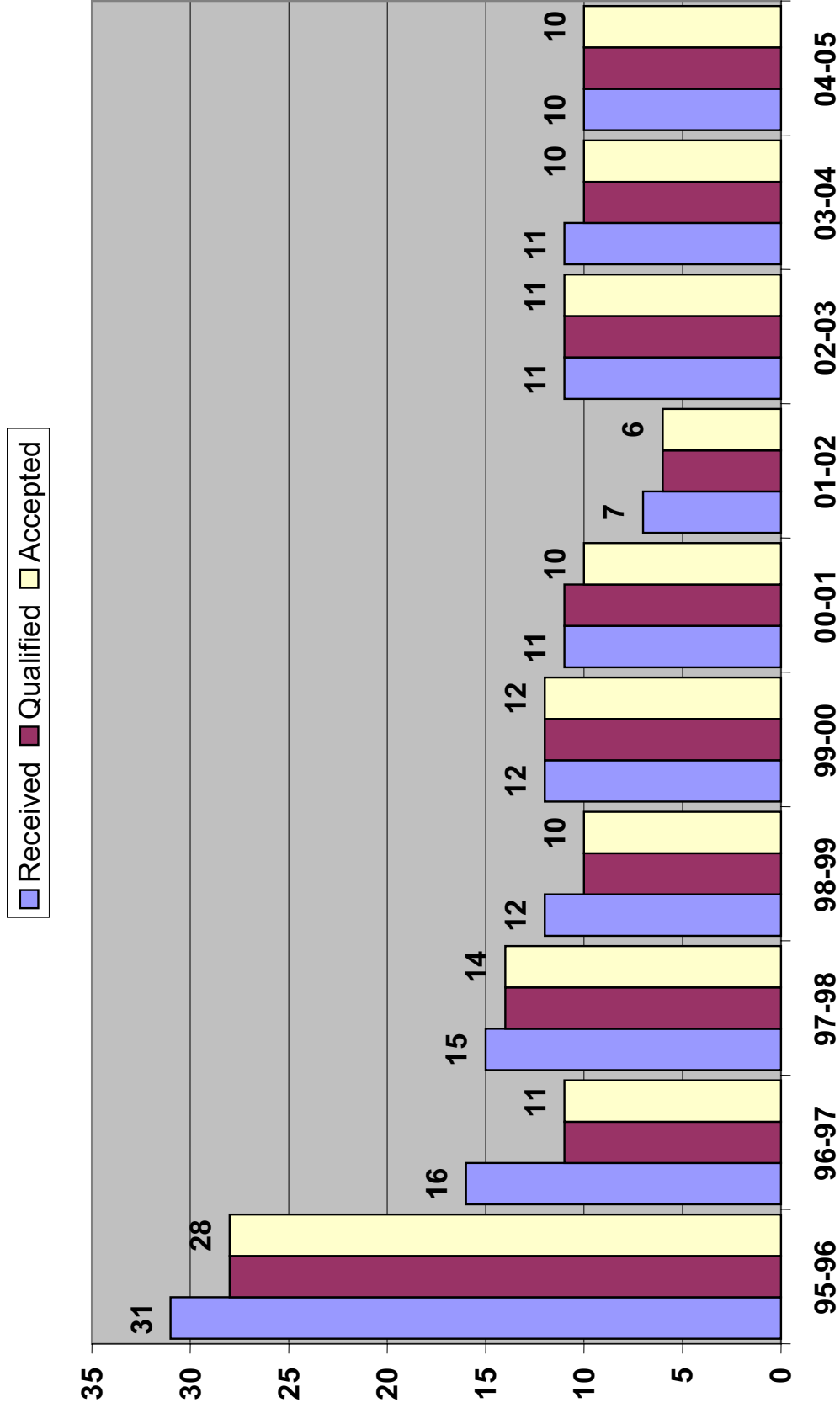

HCA 2

## Health Care Administration Minority Students 1995-2005

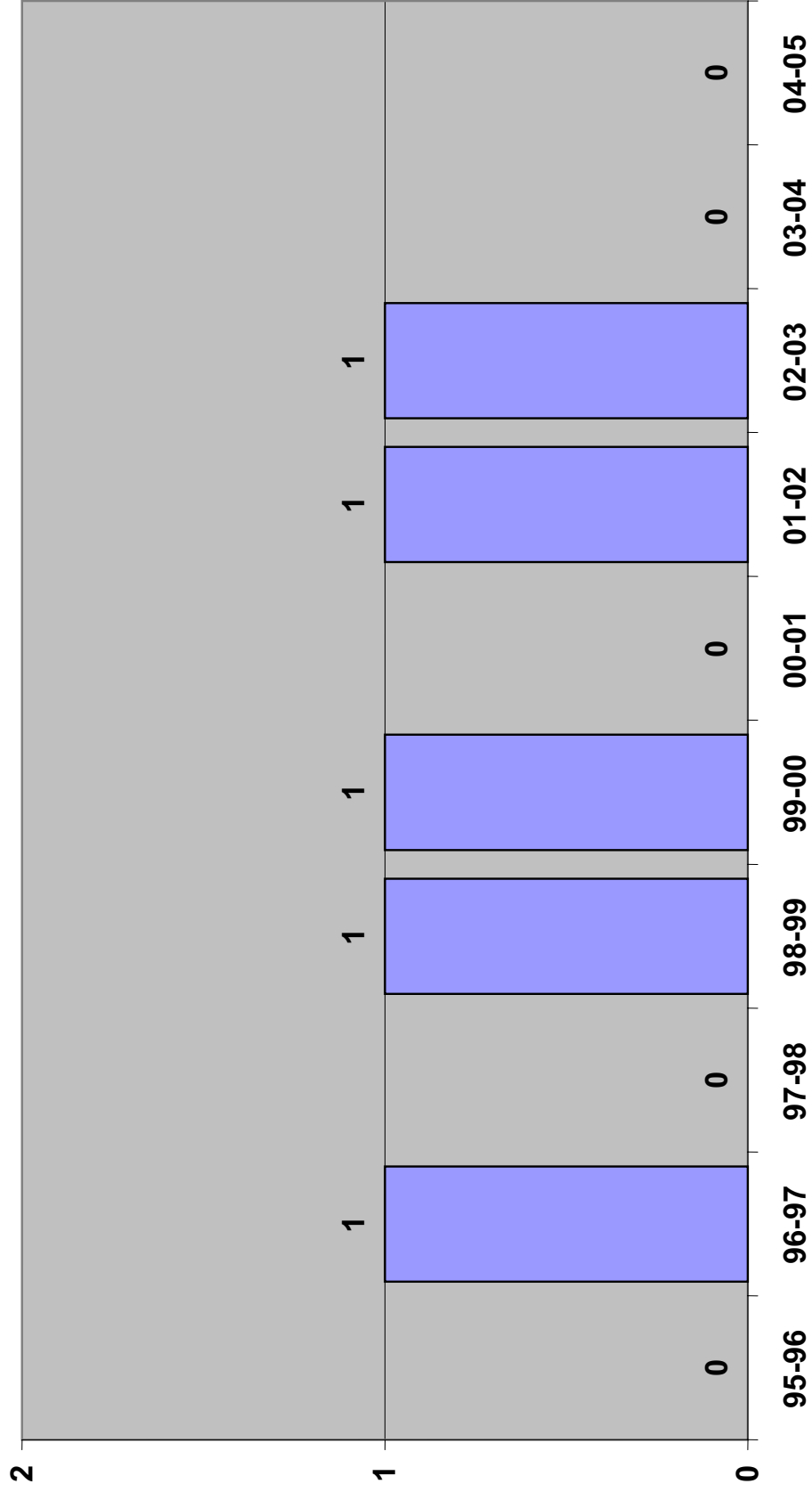

HCA 3

### Health Care Administration Number of Graduates 1995-2005

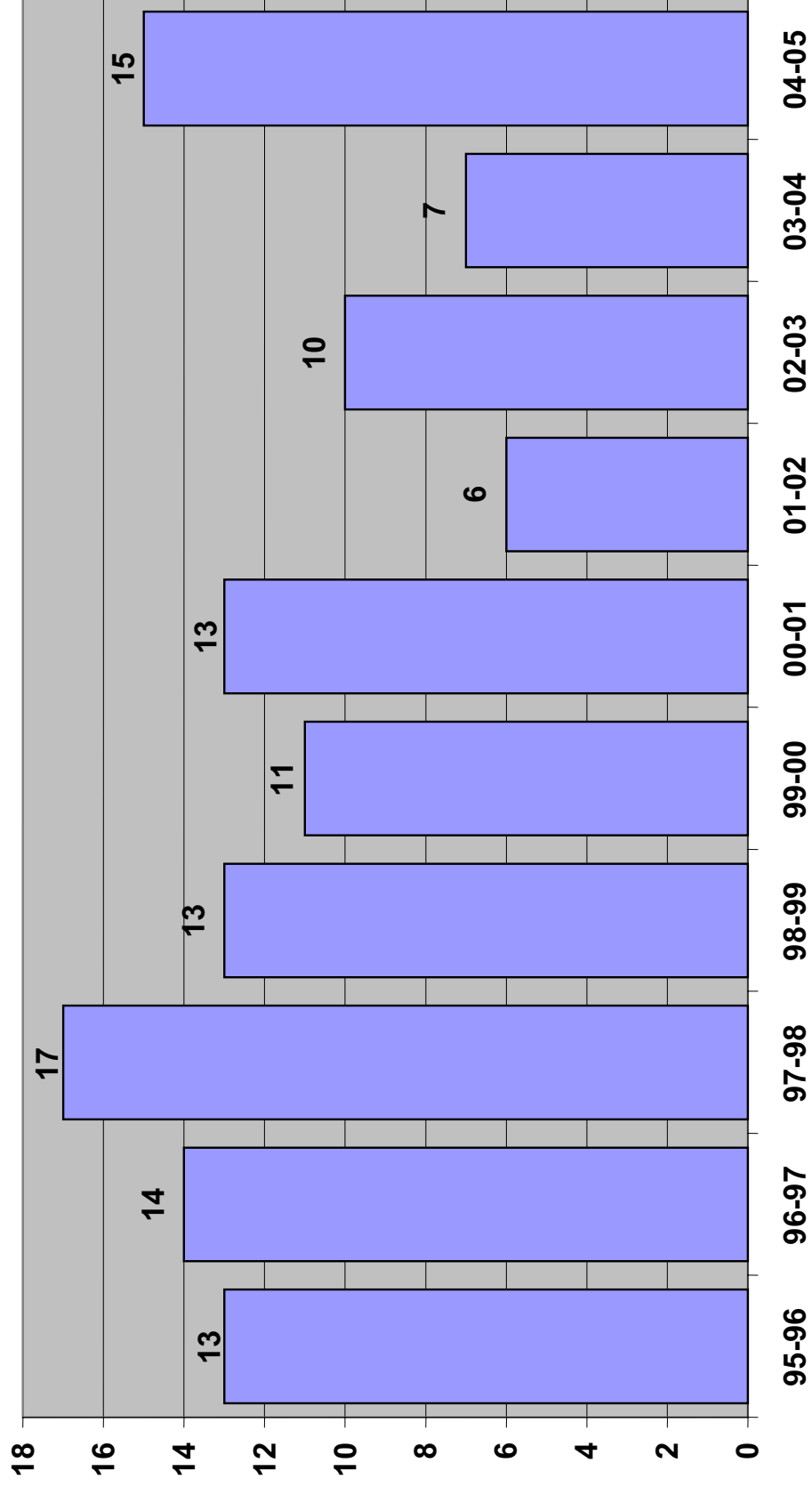

**HCA 4**

**Health Care Administration Grant Statistics 1995-2005**

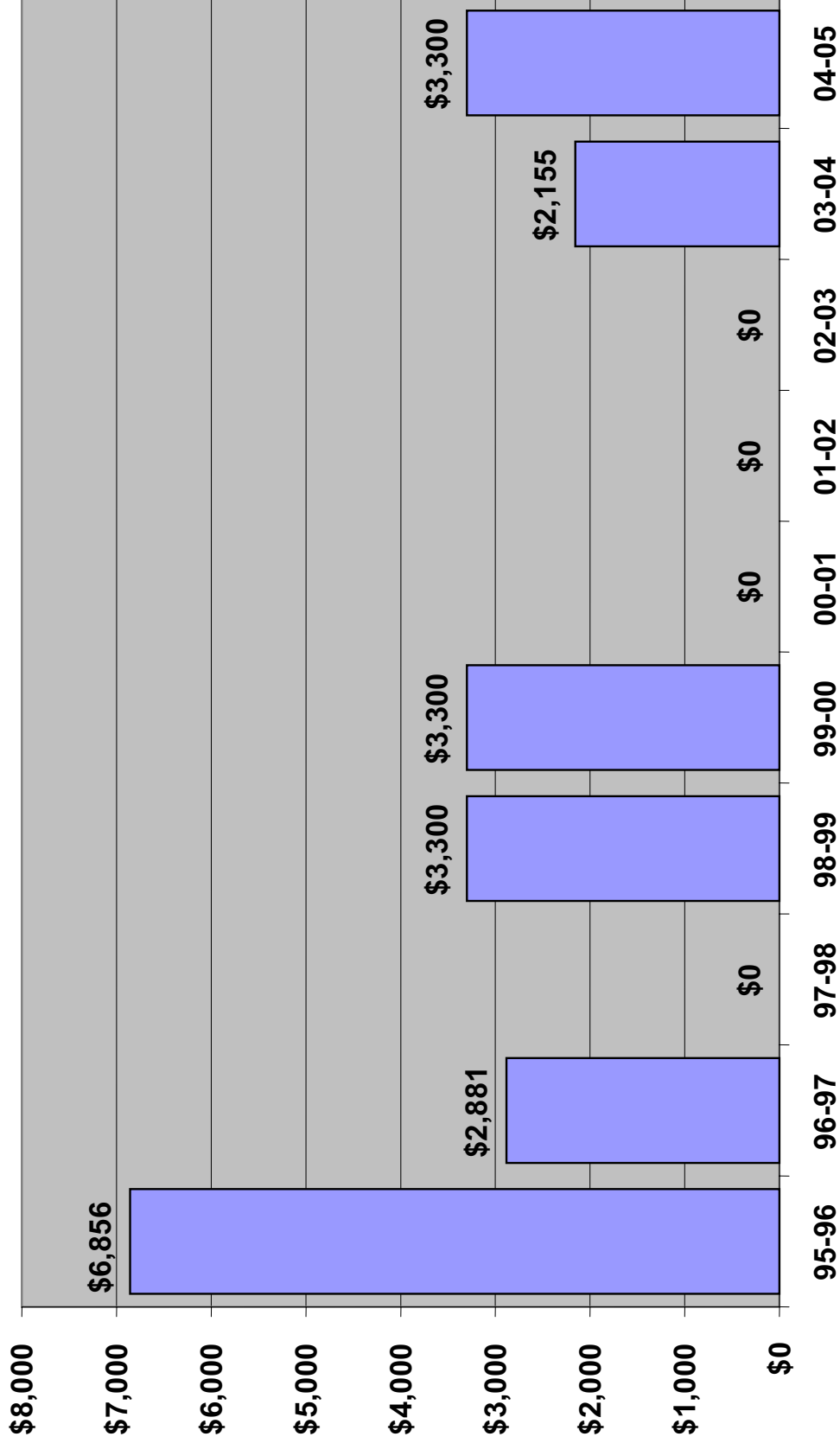

**Department of Health and Nutrition Sciences  
Annual Report 2004-2005**

**Faculty**

**Professor and Chair:** Willis J. McAleese

**Professors:** Rick Kearns (Emeritus), Delane Kritsky, Mike Morris (Emeritus)

**Associate Professors:** Mary Dundas, Carol Kirkpatrick, Linda Rankin

**Assistant Professors:** Kele Ding, Jay Keller, Holly Lenz, Ted Morrison

**Clinical Associate Professors:** Erin Francfort, Laura McKnight

**Clinical Assistant Professors:** Suzanne Munn, Ruth Schneider

**Affiliate and Adjunct Instructors:** Jeff Brandt, Renee Covey, Ginger Floerchinger-Franks, Cynthia Hanson, Terrilee Hancock, H. Hilbert, Eric Johnsen, Elizabeth Lovell, Joe Morris, Mike Morris, John Raukar, Trish Redgate, Kathy Vance.

**Wellness Center Director:** John Batacan

**Administrative Secretary:** Mike Salazar

**Graduate Program Clerk:** Maria Gifford

**Graduate Teaching Assistants:** Rhonda Davis, Jessica McAleese, Frank Snyder

**Office Assistants:** Danielle Noyes, Jenni Peterson, Rachael Roberts

**Department Mission Statement**

The mission of the Idaho State University Department of Health and Nutrition Sciences is twofold. The primary responsibility is to educate students through didactic and practical experience in the fields of health education, wellness, and nutrition. The goal is to prepare students who will be adaptable and flexible in understanding and interpreting the complex problems and situations encountered by the trained health professional. A second, but no less important function, is to provide ongoing resources, services, and training for citizens at the local, state, regional, and national levels in the areas of health education and nutrition.

**Accomplished Goals**

MPH Accreditation Achieved

CADC Grant Renewed.

MPH Student Recruitment Campaign for Boise Successful (11 new students)

HNS Seminar Room Acquired

## **Committee Membership**

### **Departmental**

Dietetics Advisory Committee for Boise and Pocatello (Covey, Dundas-Chair, Francfort, Keller, Kirkpatrick, McAleese, McKnight, Munn, Rankin, Vance)

Dietetic Internship Admissions Committee for Boise and Pocatello (Dundas-Chair, Francfort, McKnight, Vance)

Dietetic Undergraduate Selection Committee (Dundas-Chair, Keller, McKnight)

General Education Requirement Ad Hoc Committee (Rankin)

HE Curriculum Committee (Ding, Kirkpatrick, McAleese, Morrison, Munn, Rankin)

HNS Faculty Search Committee (Ding, Dundas, Francfort, Keller, Kirkpatrick, Kritsky, McAleese-Chair, Morrison, McKnight, Munn, Rankin)

HNS Graduate Faculty Committee (Ding, Dundas, Kirkpatrick, Kritsky, McAleese, Morrison, Rankin)

HNS Marketing Committee (McKnight, Munn)

HNS Promotion and Tenure Committee (Ding, Dundas, Francfort, Keller, Kirkpatrick, Kritsky, McKnight, Morrison, Munn, Rankin-Chair)

MPH Advisory Committee (Ding, Dundas, McAleese, Morrison, Munn, Rankin)

MPH Curriculum Committee (Ding, Dundas, McAleese, Morrison, Rankin)

### **College**

KCHP Clinical Faculty Promotion Committee (Munn, Francfort-Alternate)

KCHP Curriculum Committee (Keller, McKnight)

KCHP Dean's Planning Committee for the Idaho Health Conference (Dundas)

KCHP Faculty Advisory Committee (Ding)

KCHP Professional Achievement Award Selection Committee (Keller)

KCHP Promotion and Tenure Committee (Dundas, Rankin)

KCHP Research Committee (Francfort)

KCHP Scholarship Committee (Rankin)

KCHP Scholastic Appeals Committee (Morrison)

Senior Healthmobile Steering Committee (Francfort, Kirkpatrick, Munn)

### **University**

Affirmative Action Grievance Committee (Rankin)

Campus Health Education Committee (Batacan, Kirkpatrick)

Campus Safety Committee (Dundas)

ISU Judicial Board (Francfort)

ISU Professional Women (Dundas-Board Member)

ISU Library Committee (Lenz, Morrison)

University Honors Committee (Dundas)

## **Professional Presentations**

### **Local**

Cross Country Ski Association, “Sports Nutrition for the Endurance Athlete” (Francfort)  
KCHP Research Day, “Foods Consumed by the Lewis & Clark Expedition” (Dundas)  
Guest Lecturer, Boise Dietetic Internship, October, 2004, “Nutrition and Genetics” (Keller)  
Guest Lecturer, Community Nutrition (Dundas)  
Guest Lecturer, Fast Food Marketing, “Fast Food Nation” (Dundas)  
Guest Lecturer, Introduction to Health Care, “Dietetics” (Dundas)  
Guest Lecturer, Meal Management (Dundas)  
Guest Lecturer, Pharmacology 499, “Survey of Diets and Nutrition: Macronutrient Survey” (Francfort)  
ISU Dietetics Club, April, 2005, “Healthful Cooking Demonstrations” (Rankin)

### **State**

Idaho Public Health Association Spring Conference, Boise, ID, “Risk Communication” (Lenz)

### **Regional**

Dietetic Educators of Practitioners, Organized Round Table Discussions at the Area I Meeting , California (Dundas)

Rocky Mountain Conference on Paristologists (35<sup>th</sup> Annual Meeting),2004, Escape from the Red Queen by viviparous gyroductylids (Monogenoidea). Casper, Wyoming (Kritsky)

Northwest District Association of American Alliance for Health, Physical Education, Recreation and Dance, “Nutrition and Women’s Health: Eating to Improve Your Health,” Oregon (Dundas)

### **National/International**

American Alliance for Health, Physical Education, Recreation, and Dance National Convention & Exposition, 2004, New Orleans, LA, “Give your PowerPoint presentation another notch.” (Ding)

American Alliance for Health, Physical Education, Recreation, and Dance National Convention & Exposition, 2004, New Orleans, LA, “Impact of Teaching Death and Dying” (Ding)

American Dietetics Association Food and Nutrition Conference and Exposition, 2004, Feeding Hope: An On-going Service Learning Project, Poster Presentation (Francfort)

American Public Health Association’s Annual Meeting, 2004, Washington, DC, “Acculturation and Knowledge and Attitudes toward Osteoporosis” (Ding)

American Public Health Association's Annual Meeting, 2004, Washington, DC, "Correlations of Family History and Perceived Risks, Knowledge, and Practices about Osteoporosis" (Ding)

Foodservice Management Educators Council Bi-Annual Convention, "Student Financial Management Projects" (McKnight)

Foods That the Lewis and Clark Expedition Consumed in Idaho, Poster Session, St. Louis, MO (Dundas)

International Conference for Physical Educators, 2004, Hong Kong, China, "Healthy Lifestyles and Wellness Status Among College Students: U.S.A., Taiwan, and Thailand" (Ding)

## **Grants**

Idaho Department of Health and Welfare, CADC Substance Abuse Grant for \$30,000 (McAleese, Hanson)

Foodservice Management Educators Council (FSMEC), "Profiling dietetics professionals in managerial roles" for \$1,000 (McKnight)

## **Professional Service**

### **University/Local**

BUY Idaho Career Fair, HNS Department Representative, Rexburg, ID (Dundas)

Century High School, Outdoor Program Advisory Board (McAleese)

Channel 6 News, May 5, 2005, "Health Promoting Fast Foods" (Keller)

Channel 6 News, November 7, 2004, "Ten Worst Foods" (Keller)

Diabetes Alliance of Idaho, Idaho Diabetes Control Program Member (Kirkpatrick)

Dietetics Club Advisor (Dundas)

Dietetics Journal Club (Vance)

GFR Duties (Dundas)

ISU Student Health, Dietetic and Health Education Faculty Representative (Kirkpatrick)

Local Fitness Group, May, 2005, "Nutrition & Weight Management" (Keller)

Pocatello Food Bank, Feeding Hope (McKnight)

Pocatello Nordic Ski Club, March, 2005, "Nutrition and Physical Performance" (Keller)

Project Genesis, Board Member (Morrison)

Road to Recovery, Certification of cycle menus (McKnight)

School District #25, FTC Program—Climbing, Trust, Self Esteem (McAleese)

School District #25, Developmentally Delayed Program Reader (McAleese)

Southeastern District Health Department, Diabetes Partnership/Coalition Member (Kirkpatrick)

Southeast Idaho Medical Reserve Corp, Member (Munn)

Thesis and Master's Project Committees (Ding, Dundas)

## **State/Regional**

District 6 Health Department, Diabetes Health Fairs in Soda Springs and Malad, ID (Francfort)  
Hunger in America Study, Surveyor at Idaho Food Banks (Francfort)  
Idaho College Health Coalition (Batacan)  
Idaho Food Bank, Interviewer for America's Second Harvest Hunger in America 2005 Survey (McKnight)  
Idaho Public Health Association, Board Member (Kirkpatrick, Lenz, Morrison, Munn)  
Idaho Public Health Association, Speaker Committee for 2005 Health Conference (Kirkpatrick)  
Idaho State Department of Education, Professional Standards Committee (McAleese)  
Idaho State Department of Education, Safe and Drug Free Schools Committee (McAleese)  
Idaho State Department of Education, Teacher Standards Committee (McAleese)

## **National/International**

American Association of Health Education, Multiple Culture Committee (Ding)  
American Dietetic Association, Member of the Nutrition Fact Sheet Review Board (Francfort)  
American Dietetic Association Food and Nutrition Conference and Expo, St. Louis, MO, Reviewer of Abstracts (Dundas)  
American Dietetic Association, Vegetarian Nutrition Dietetic Practice Group, State Coordinator and National Treasurer (Rankin)  
Australian Research Council, National Science Foundation, Peer Reviewer (basic research grants) (Kritsky)  
Communicating Food for Health Newsletter, Editorial Advisory Board (Rankin)  
Foodservice Management Educators Council, Western Regional Director on National Board (McKnight)  
Nutrition Educators of Health Professionals, a practice group of ADA, Chair of Nominating Committee (Dundas)  
Systematic Parasitology, Associate Editor (Kritsky)  
Topics in Clinical Nutrition, Reviewer for Journal Article (Dundas)  
Understanding Normal and Clinical Nutrition, 7<sup>th</sup> Edition, Reviewer of Two Chapters (Vance)  
University of Nebraska State Museum, Harold W. Manter Laboratory of Parasitology, Associate (Kritsky)

## **Special Accomplishments/Awards**

### **Faculty**

American Dietetics Association Founders Scholarship for Doctoral Studies (McKnight)  
Idaho Dietetic Association, Recognized Young Dietitian of the Year (Kirkpatrick)  
Idaho Public Health Association, President-Elect for 2005-2007 (Morrison)  
Idaho State Board of Medicine, Dietetics Licensing Board, Elected Office (Francfort)  
Kansas State University, Graduate Assistant (McKnight)  
Phi Upsilon Omicron Fellowship for Doctoral Studies (McKnight)  
Sabbatical, AF04 (McKnight)

## **Student**

Rhonda Davis, HNS, GTA Position, AF04 & AS05

Jessica McAleese, HNS, GTA Position, AF04 & AS05

Frank Snyder, HNS, GTA Position, AF04 & AS05



# Institute of Rural Health

**Institute of Rural Health**  
Annual Report 2004-2005

**FACULTY & STAFF**

|                  | Faculty | Non-Classified<br>Researchers | Classified<br>Staff | Graduate<br>Student<br>Researchers | Undergraduate<br>Student<br>Researchers | Other<br>Employees | Idaho<br>Community<br>HealthCorps | <b>TOTAL</b> |
|------------------|---------|-------------------------------|---------------------|------------------------------------|-----------------------------------------|--------------------|-----------------------------------|--------------|
| People           | 10      | 14                            | 9                   | 9                                  | 5                                       | 9                  | 8                                 | <b>64</b>    |
| FTE <sup>1</sup> | 9       | 12                            | 7                   | 3                                  | 2                                       | 1                  | 8                                 | <b>44</b>    |

<sup>1</sup> Full-time equivalent positions as of June 30, 2005.

The IRH shares grants with multiple departments and colleges at ISU including Family Medicine, Dental Sciences, Nursing, Psychology, Hispanic Health Projects in the Anthropology Department, the Idaho Health Sciences Library, and Distance Education. Not all people on the IRH payroll are listed here.

|                                                           |           |                       |          |
|-----------------------------------------------------------|-----------|-----------------------|----------|
| <b>Total number of people</b> supported by the IRH        | <b>79</b> | Departments supported | <b>7</b> |
| <b>Total number of FTE positions</b> supported by the IRH | <b>48</b> | Colleges supported    | <b>3</b> |

**Director**

Beth Hudnall Stamm, PhD

**Research Administrator**

Cyndy Kelchner, PhD

**IRH Boise Center Coordinator**

Laura Tivis, PhD

**Research Professors**

Neill F. Piland, Dr PH

Beth Hudnall Stamm, PhD

**Research Associate Professors**

Swamy Laxminarayan, MS, DSci *hc*,  
FAIMBE

Phillip Massad, PhD

Laura Tivis, PhD

**Research Assistant Professors**

Colette Evans, PhD

Debra Larsen, PhD

Cyndy Kelchner, PhD

Ramesh Ramloll, PhD

**Post Doctoral Fellow**

Jaishree Beedasy, PhD

**Collaborating Faculty**

Elizabeth Cartwright, RN, PhD (ISU  
Anthropology)

Brian Crawford, DDS (ISU Dental Sciences)

Rex Force, PharmD (ISU Pharmacy)

Peter Vik, PhD (ISU Psychology)

Bill Woodhouse, MD (ISU Family Practice  
Residency)

**Affiliate Faculty**

Alice Franks, PhD (Family and Children's  
Services, Sho-Ban Tribes)

Matt Gray, PhD (University of Wyoming)

Sarah Leeds, MPH, CHES (Family Services  
Alliance, Pocatello, ID)

Edward M. Varra, PhD (State of Nevada &  
University of Nevada, Reno)

**Senior Research Associates**

Ann Kirkwood, MA

Russell Spearman, MEd

**Research Associates**

Jana Bodily-Roan, BBA

Peter Davis, BA

Jared Hobbs, BAT

Sharoz Khabir, BA

Stephen Weeg, MEd, CHE

Dan Wolfley, BBA, CPA

**Project Coordinators**

Barbara J. Cunningham, MPA, MBA

Debbie Dahlquist, BBA  
Shawn Forney, MA  
Diana Campanella Schow, MA  
Desmond Weiser

**Assistant Project Coordinator**

Kenny Cutler

**Administrative Support Staff**

Corinne Johns – *Team Leader*

Sylvia Kloss

Donna Parker, AA

Kari Peterson, BA

Cindy Shaffer

**Financial Support Staff**

Jana Bodily-Roan, BBA – *Team Leader*

Mathew Farnes, BBA

Nicholas Shiosaki, BBA

Laura Stewart-Burch, BBA

**Technology Support Staff**

Teresa McGuffey Hardy

Jared Hobbs, BAT – *Team Leader*

Jay Stowell, BBA

**Special Assistant to Director, Telehealth**

Arvind Patel, MD

**Editor**

Amy C. Hudnall, MA

**Biostatistician**

Rick Tivis, MPH

**Graduate Student Researchers**

Kelly Davis, BS (Psychology)

Cindy Dimmer, BA (Psychology)

Amy Johnson, BA

Melinda Jorgensen, BS (Psychology)

Vidya Nandikolla, MS (Engineering and Applied Science)

Kevin Nehila (Counseling)

Jessica Vialpondo, BS (Communication Sciences & Disorders, and Education of the Deaf)

Jay Stowell, BBA (Masters of Business Administration)

Rachel Wolfe, BUS (Occupational Therapy)

**Undergraduate Student Researchers**

Kate Cottingham (History)

Barbara Mayer Gertsch (Office Technology)

Teresa McGuffey Hardy (Computer Information Systems)

Jared Hobbs (Applied Technology – Computer Sciences emphasis)

Leslie Soares (Communication Sciences & Disorders, and Education of the Deaf)

**Idaho Community HealthCorps / AmeriCorps Members**

Peter Davis

Joanne Gray

Heidi Harold

Yezenia Lora

Maricela Mendez

Deb Mitchell

Elizabeth Pedroza

Joe Stahlman

**Tutors for Five Feathers project**

Alta Appenay

Jo Dawn Cavanaugh

Casey Cavanaugh (ISU student, Dietetics)

Marilyn Cottam (BYU student, Education)

Amy Johnson, BA

Skyler Smith (ISU student)

**DEPARTMENT MISSION STATEMENT**

The mission of the Institute of Rural Health (IRH) is to improve the health of rural communities in Idaho and the Intermountain Region, as well as throughout the nation and the world through research, education, and service.

**ACCOMPLISHED GOALS**

**Progress towards 2004 –2005 goals**

After 7 years of tumultuous growth, this past year has been one of gaining maturity and stability for the IRH. Thanks to our hard-won position of being sufficiently funded through 05-06, we were able to focus on internal functions instead of constantly scrabbling for more money. We have now implemented positions, policies, and procedures to sustain a mature research institute. This departmental reorganization has been an unqualified success, exceeding all of our hopes.

*Goal 1: Secure funding for IRH concentrating on (a) focusing our grant portfolio to maximize the skills and abilities represented by the IRH faculty and staff, and (b) continuing to pursue increased state support of the IRH.*

*Goal 1(a):* All of our new funding received this year focused on areas of identified expertise for the IRH. Two new projects (Stamm, Laxminarayan) were in telehealth and one new project was in alcohol and aging research. The alcohol and aging project, granted to Dr. Laura J. Tivis, was a major accomplishment as it was a competitive renewal for Dr. Tivis and the first large NIH project for the IRH. While the IRH might appear to have been less successful this year as total new funding decreased from previous years, this really reflects a maturing of the organization since our current projects are both longer and larger and we have been 100% successful in non-competitive renewals.

*Goal 1(b):* While we were not successful in obtaining additional state-appropriated support for the IRH, we have improved the distribution of our state-appropriated funding to increase the stability of the IRH's management. Each of the five members of the new "IRH Admin Group" now has some state funding in addition to their extramural grant funding. (See description of this management group under Goal 2(e) below.)

*Goal 2: Administrative reorganization of the IRH to accommodate its increased size, including (a) hiring a new director; (b) hiring a new Research Administrator to oversee internal operations; (c) reorganizing the finance team, including hiring a new, higher-level finance team leader; (d) reorganizing the administrative support team, including hiring a new, higher-level administrative support team leader; (e) reorganizing departmental governance to increase faculty and staff participation and reduce administrative "log jams;" and (f) increasing the number of scientifically trained faculty and staff.*

*Goal 2(a):* Dr. Beth Hudnall Stamm was returned to the position of director following the tenure of Dr. Neill Piland (2002-2004). Dr. Stamm had previously served as director from 1999-2002.

*Goal 2(b):* After an extensive period of planning and a national search, Dr. Cyndy Kelchner was hired as the Research Administrator. Dr. Kelchner returned to the U.S. after serving in a similar position at the Australian National University Supercomputer Facility for six years.

*Goal 2(c):* Following a competitive national search, Ms. Jana Bodily-Roan was hired into the newly created professional Research Associate position as head of the IRH Finance Support Team. Ms. Bodily-Roan previously served in a similar position at the IRH prior to the reorganization. Her new duties include oversight of the IRH budget as well as research in fiscal grants management procedures.

*Goal 2(d):* Following the upgrade of the IRH Administrative Support Team Leader position from an Administrative Assistant 1 to an Administrative Assistant 2, Ms. Corinne Johns was hired to

lead the team. Ms. Johns brought extensive experience from her previous position as an AA2 in the Office of Research.

*Goal 2(e):* The goal of the departmental governance reorganization was two-fold. First, it aimed to create a participatory process in which every IRH employee, including students, staff, professional staff, and faculty, could take part in the governance of the department. Second, the reorganization sought to even out the workload so that more people contributed, reducing the individual burdens that had resulted in our “log jams.”

The Director, Research Administrator, IRH Boise Center Coordinator, and the heads of our financial and administrative support teams now form the “IRH Admin Group” and together work to run the department. This group has a designated decision-making structure that keeps all five people active and available to the entire department, assuring that someone in the group is always available to assist with background and decision support.

In addition, the department has been totally reorganized. We are now governed by five chartered committees that have equal representation from all types of employees: faculty, professional researchers, classified staff, and student workers. There are five seats on each committee, one for each category of employee and one at large seat. We also have ex officio members from the IRH Admin Group who assist in keeping the groups on track with the overall function of the department. The five chartered committees are as follows: Personnel, Structure and Function, Vision, Resources, and Grants. Ad hoc committees and other standing committees may be created as needed to address emerging issues. The Director, the IRH Admin Group, and the committees are jointly responsible for the effective functioning of the IRH. Thus far this new structure appears to be working very well.

*Goal 2(f):* Four new scientifically trained research faculty were hired this year (Larsen, Kelchner, Massad, Ramloll), resulting in at least one senior scientist on every project.

### **2005-2006 Goals**

*Goal 1:* Secure extramural funding for the IRH concentrating on (a) increasing the number of Principal Investigators who submit grants and (b) focusing our grant portfolio to maximize the skills and abilities represented by the IRH faculty and staff.

*Goal 2:* Continue to seek additional state-appropriated support. Currently, state-appropriated funds support only about 2.5% of the IRH budget.

*Goal 3:* Increase peer-reviewed publications. We now have additional faculty and staff to help support this goal.

*Goal 4:* Continue to refine the administrative reorganization so that it becomes deeply embedded in the departmental culture.

*Goal 5:* Now that the department is reorganized, the next step is to help people manage their own workflow so that they are able to do their best possible work, participate in professional development activities, and use their leave time in appropriate ways.

## **COMMITTEE MEMBERSHIPS**

### **Departmental**

Search Committees – Bodily-Roan, Cottingham, Cunningham, Dahlquist, Davis, Kelchner, Larsen, Patel, Peterson, Piland, Spearman, Shiosaki, Stamm, Tivis, L.

IRH Admin Group – Bodily-Roan, Johns, Kelchner, Stamm, Tivis, L.

Grants Committee – Bodily-Roan, Gertsch, Piland, Spearman, Stewart-Burch, Tivis, L. (ex officio)

Personnel Committee – Cottingham, Dahlquist, Davis, K., Forney, Larsen, Peterson, Kelchner (ex officio), Stamm (ex officio)

Resources Committee – Cutler, Farnes, Hobbs, Massad, Stowell, Bodily-Roan (ex officio), Johns (ex officio)

Structure and Function Committee – Cunningham, Johns, Piland, Ramloll, Vialpondo, Kelchner (ex officio)

Vision Committee – Hardy, Harold, Laxminarayan, Kirkwood, Parker, Tivis, L. (ex officio)

Telehealth Action Team – Beedasy, Cunningham, Laxminarayan, Patel, Piland, Ramloll

Telehealth Admin Group - Cunningham, Patel, Piland, Stamm

WyNETTE Committee – Beedasy, Piland, Ramloll, Stamm

### **College**

KCHP Department Chairs Meeting (Stamm, Kelchner)

KCHP Faculty Advisory Committee (Tivis, L.)

### **University**

Autism Workgroup (Laxminarayan - Chair, Ramloll, Stamm, Tivis, L. Tivis, R.)

Biomedical Research Infrastructure Network (BRIN) Development Committee (Laxminarayan)

BRIN Evaluation Committee – review proposals and applications (Laxminarayan)

College of Engineering PhD Thesis Committee (Laxminarayan)

Council of Professional Employees (COPE) (Dahlquist)

Financial Aid Appeals Committee (Dahlquist)

Human Rights Celebration Committee (Dahlquist)

ISU Biomedical Research Institute (IBRI) Steering Committee (Laxminarayan)

Master's Committees for Warner and Vialpando (Tivis, L.)

Parking Advisory Board (Dahlquist)

Research Computing Subcommittee (Kelchner - Chair)

Research Coordinating Council (Stamm - ex officio, Kelchner - alternate ex officio)

## **PROFESSIONAL PRESENTATIONS**

### **Invited Presentations**

National: 21

International: 9

| <b>National Presentations</b>                                                    | <b>TOTAL</b> | <b>44</b> |
|----------------------------------------------------------------------------------|--------------|-----------|
| American Professional Society on the Abuse of Children                           |              | 4         |
| American Psychological Association – 112 <sup>th</sup> Convention                |              | 7         |
| American Telemedicine Association                                                |              | 3         |
| AmeriCorps Community Health Service Forum                                        |              | 2         |
| Association for Advancement of Behavior Therapy                                  |              | 2         |
| Capitol Hill Steering Committee on Telehealth and Healthcare Informatics Tech.   |              | 1         |
| Federal Traumatic Brain Injury Program Annual Meeting                            |              | 2         |
| Finding Better Ways conference, Child Welfare League of America and NCTSN        |              | 1         |
| Indian Health Service Injury Prevention                                          |              | 1         |
| Montana Counseling Association                                                   |              | 1         |
| National Alliance for the Mentally Ill                                           |              | 1         |
| National Child Traumatic Stress Network (NCTSN) All-Network Meeting              |              | 2         |
| National Home and Community Based Services Waiver Conference                     |              | 1         |
| National Institute of Mental Health Constituency Outreach Program                |              | 1         |
| National Institute of Mental Health Interdisciplinary Meeting on E-Mental Health |              | 1         |
| National Rural Health Association Conference                                     |              | 2         |
| National Rural Health Association Policy Meeting                                 |              | 1         |
| New Mexico Brain Injury Advisory Council                                         |              | 1         |
| Office for the Advancement of Telehealth Annual Meeting                          |              | 2         |
| Program Development Institute Conference                                         |              | 1         |
| Real Choices System Change Annual Meeting                                        |              | 1         |
| Research Society on Alcoholism                                                   |              | 4         |
| Rural Mental Health Symposium                                                    |              | 1         |
| Utah Child Abuse Prevention Task Force                                           |              | 1         |

| <b>International Conference Presentations</b>                               | <b>TOTAL</b> | <b>12</b> |
|-----------------------------------------------------------------------------|--------------|-----------|
| International Council of Medical and Care Compunetics, Board                |              | 1         |
| IEEE Engineering in Medicine and Biology Society Annual International Conf. |              | 3         |
| International Congress of Medicine and Care Compunetics                     |              | 3         |
| International Federation Board (IFMBE)                                      |              | 1         |
| International Society for Traumatic Stress Studies Annual Meeting           |              | 3         |
| Pulih Center for Trauma Intervention and Recovery                           |              | 1         |

### **Local**

- Beedasy, J., Hudnall Stamm, B.H., & Ramloll, R. (2005, April). *Comparative Visualization of Recent Rurality Definitions*. Poster session presented at the 16<sup>th</sup> Annual Kasiska College of Health Professions Research Day, Pocatello, ID.
- Dahlquist, D. (2004, September). *Nuts & Bolts of Being a Community HealthCorps Member*, Pocatello, ID.
- Kirkwood, A. (2004, April). *Suicide Risks and Protective Factors*. ISU College Café, Boise, ID.
- Kirkwood, A. Stamm, B.H., Piland, N.F., Story, C., Tivis, L J., Tivis, R.D., & Parker, D. (2005, April). *Changing Negative Attitudes about People with Disabilities through Social Marketing Techniques*. Poster session presented at the 16<sup>th</sup> Annual Kasiska College of Health Professions Research Day, Pocatello, ID.

- Larsen, D. (2004, October). *Mental Health and Issues of Faith*. Pocatello, ID.
- Larsen, D. (2005, February). *Principles of Development and Learning Strategies*. Pocatello, ID.
- Larsen, D. (2005, April). *Idaho Real Choices Effectiveness Study for Community Integration: Creating Independent Lifestyles*. Poster session presented at the 16<sup>th</sup> Annual Kasiska College of Health Professions Research Day, Pocatello, ID.
- Larsen, D. (2005, April). *The Up and Down Side of Helping: Professional Quality of Life and Rural Healthcare Providers*. Poster session presented at the 16<sup>th</sup> Annual Kasiska College of Health Professions Research Day, Pocatello, ID.
- Laxminarayan, S. (2005, January). *Introduction to Biomedical Engineering*. Invited BRIN Seminar, Idaho State University, Pocatello, ID.
- Ramloll, R. (2005, April). *Roadmap for the Deployment of a Telemedicine Infrastructure in Rural Idaho*. Poster session presented at the 16<sup>th</sup> Annual Kasiska College of Health Professions Research Day, Pocatello, ID.
- Spearman, R.C., Tivis, L.J., Stamm, B.H., Cunningham, B.J., & Vialpando, J.R. (2005, April). *Telehealth Idaho: Traumatic Brain Injury Virtual Grand Rounds Series Ranks High*. Poster session presented at the 16<sup>th</sup> Annual Kasiska College of Health Professions Research Day, Pocatello, ID.
- Stamm, B.H. (2004, August). *Panel Three: Colleagues with Success Records at ISU*. New Faculty Orientation, Idaho State University, Pocatello, ID.
- Tivis, L. (2005, Spring). *Clinical Research: What Is It?* Clinical Sciences Laboratory lecture, Idaho State University-Boise Center, Boise, ID.

### **State**

- Kirkwood, A. (2004, November–2005, April). *Better Today's. Better Tomorrows. (Red Flags Idaho)*, presentations in Boise (3), Idaho Parents Unlimited (2), Rexburg students and community (2).
- Kirkwood, A. (2004-2005). Governor's Roundtables – Rexburg, Twin Falls, Cascade, Lewiston, Coeur d'Alene, ID.
- Kirkwood, A. (2005, May). *Better Today's. Better Tomorrows. For Children's Mental Health*. Sandpoint Police Department, Sandpoint, ID.
- Spearman, R.C., Pepping, M., Fann, J., Goldberg, M., Brunings, J., & Abrahamson, A. (2004, Sept-Dec). *Traumatic Brain Injury Virtual Grand Round Education Series*. Statewide.
- Tivis, L.J., Green, M.D., & Tivis, R.D. (2004, October). *Postmenopausal Moderate Drinking and Cognitive Shifting Strategies: Relationships between Typical Quantity and Executive Functions*. Poster presented at the annual Idaho Healthcare Conference, Pocatello, ID.

### **Regional**

- Tivis, L. (2005, Spring). *Alcohol Use and Abuse among the Elderly: Implications for Psychologists*. Oral presentation at the Idaho Psychological Association first annual tri-state convention, Coeur d'Alene, ID.

### **National**

- Barbanel, L., Keane, T.M., Butler, L.D., Dudley-Grant, C.R., Comas-Diaz, L., Hueston, J.D., Bazemore, B.T., Cantor, D.W., Zeiss, A.M., Cook, J.M., Saakvitne, K.W., & Stamm, B.H. (2004, July). *Task Force on Resilience in Response to Terrorism Town Hall Meeting*. 112th Annual Convention of the American Psychological Association, Honolulu, HI.

- Bedrosian, R.C., Piland, N.F., & Stamm, B.H. (2004, July). *Integrating Computer Applications with Everyday Clinical Practice*. 112th Annual Convention of the American Psychological Association, Honolulu, HI.
- Clark, A., Dehle, C., & Larsen, D. (2004, November). *Attributions and Marital Functioning: Associations among Attributional Statements, Attributional Style, Communication Style, and Marital Quality*. Poster presented at the annual convention of the Association for the Advancement of Behavior Therapy, New Orleans, LA.
- Dahlquist, D., & Zorro, W. (2005, June). *How to Secure Grant Funding*. **Invited** presentation to the Program Development Institute Conference, Milwaukee, WI.
- Dahlquist, D., Maloney, J., & Grunfield, L. (2005, February). *So You Want to Be a Grant Writer*. **Invited** presentation to the HealthCorps Mid Year Forum, San Diego, CA.
- Gilberston, R.J., Prather, R.A., Tivis, R.D., & Nixon, S.J. (2005, June). *Differences in Average Rate of Rise in Blood Alcohol Concentrations Between Older and Younger Social Drinkers*. Poster presented at the Research Society on Alcoholism (RSA) annual conference, Santa Barbara, CA.
- Harrison, E.L.R., Stilz, C.M., Prather, R.A., Hallford, H.G., Tivis, R.D., & Nixon, S.J. (2005, June). *Family History of Alcoholism in Patients with Schizophrenia Influences Dual Diagnosis Probability and Neurocognitive Performance*. Poster presented at the Research Society on Alcoholism (RSA) annual conference, Santa Barbara, CA.
- Kirkwood, A. (2005, February). *Better Today's. Better Tomorrow's. Signs and Symptoms of Mental Disorders in School-Age Children*. **Invited** presentation to National Americorps, San Diego, CA.
- Kirkwood, A. (2005, April). *Anti-Stigma Campaigns: But Do They Work?* **Invited** presentation to National Institute of Mental Health Constituency Outreach Program, Omaha, NE.
- Kirkwood, A. (2005, March). *Stigma: A Three-Stage Model for Attitude Change*. National Child Traumatic Stress Network, Alexandria, VA.
- Kirkwood, A. (2005, June). *Anti-Stigma Campaigns: But Do They Work?* **Invited** presentation to National Alliance for the Mentally Ill, Austin, TX.
- Kirkwood, A. (2005, May). *Stigma: A Three-Stage Model for Attitude Change*. **Invited** presentation to Finding Better Ways conference, Child Welfare League of America and NCTSN joint children's mental health conference, New Orleans, LA.
- Kirkwood, A. (2005, June). *NCTSN: Partners in Trauma Services & Idaho's Three-Stage Model for Attitude Change*. **Invited** presentation to Rural Mental Health Symposium, Jackson Hole, WY.
- Larsen, D. (2005, June). *Rural Healthcare Providers: The Up and Down Side of Helping*. Presentation at the annual American Professional Society on the Abuse of Children convention, New Orleans, LA.
- Larsen, D., Davis, K., & Stamm, B.H. (2004, November). *The Up and Down Side of Helping: Professional Quality of Life and Rural Healthcare Providers*. Poster presented at the annual convention of the Association for the Advancement of Behavior Therapy, New Orleans, LA.
- Larsen, D. (2004, August). *Rural Adolescent Aggression: Do Risk Factors Differ from Urban Findings?* Poster presented at the annual convention of the American Psychological Association, Honolulu, HI.
- Massad, P., & Stamm, B.H. (2005, June). NCTSN Rural Consortium Pre-Meeting. American Professional Society on the Abuse of Children Annual Meeting, New Orleans, LA.

- Piland, N.F. (2004, October). *The Economic Cost of Child Abuse and Neglect*. **Invited** presentation to the Utah Child Abuse Prevention Task Force, Primary Children's Hospital, University of Utah School of Medicine, Salt Lake City, UT.
- Piland, N.F. (2005, March). *Economic Effects of Child Injury in American Indian and Alaska Native Communities, Considerations When Working with American Indian and Native Alaskan Children*. **Invited** presentation to Transforming Trauma Care for America's Families and Children, National Child Traumatic Stress Network, Alexandria, VA.
- Piland, N.F. (2005, May). *Determining the Cost of Injuries Involving Native Americans*, **Invited** presentation to Indian Health Service Injury Prevention Fellowship, Albuquerque, NM.
- Ramloll, R., Stamm, B.H., Cunningham, B., Hobbs, J., Stowell, J., Beedasy, J., Laxminarayan, S., & Piland, N.F. (2005, April). *Roadmap for the Deployment of a Telemedicine Infrastructure*. Poster presented at the American Telemedicine Association, Denver, CO.
- Ross, A.S., Gilberston, R.J., Tivis, R.D., Prather, R.A., & Nixon, S.J. (2005, June). *Psychosocial Characteristics of Older Male Drinkers*. Poster presented at the Research Society on Alcoholism (RSA) annual conference, Santa Barbara, CA.
- Spearman, R.C., Rosen, B., Ditto, B., Wargo, L., & Fillbrandt, J. (2005, January). *Medicaid Brain Injury Waivers – A National Perspective*. **Invited** presentation to the New Mexico Brain Injury Advisory Council, Santa Fe, NM.
- Spearman, R.C., Biggins, R., & Cronin, D. (2005, March). *An Effective Way to Provide Education and Training – A Tri-State Experience Through the Use of Telehealth Technology and Distance Learning*. **Invited** presentation to the 8<sup>th</sup> Annual Federal Traumatic Brain Injury Program Grantee Meeting, Washington, DC.
- Spearman, R.C., Gafford, S., & Offutt, S. (2005, March). *We Know You're Out There: How Do We Find You?* Invited presentation to the 8<sup>th</sup> Annual Federal Traumatic Brain Injury Program Grantee Meeting, Washington, DC.
- Spearman, R.C. (2005, May). *Medicaid Brain Injury Waivers: A National Perspective*. **Invited** poster presented at the 21<sup>st</sup> National Home and Community Based Services Waiver Conference, Orlando, FL.
- Spearman, R.C., Tivis, L.J., Stamm, B.H., Cunningham, B.J., & Vialpando, J.R. (2005, April). *Telehealth Idaho: Traumatic Brain Injury Virtual Grand Round Series Ranks High*. Poster presented at the annual meeting of the American Telehealth Association, Denver, CO.
- Spearman, R.C., & Stamm, B.H. (2005, May). *Home Sweet Home: Single-Family Home Ownership for Persons with Disabilities*. Poster at 28<sup>th</sup> Annual National Rural Health Association Conference, New Orleans, LA.
- Stamm, B.H., Piland, N.F., Larsen, D., & Barbanel, L. (2004, July). *Rural, Frontier, and Tribal Traumatic Stress: Clinical and Community Services*. 112th Annual Convention of the American Psychological Association, Honolulu, HI.
- Stamm, B.H., Stamm, H.E., Hudnall, A.C., & Higson-Smith, C. (2004, July). *Modeling Cultural Trauma and Revitalization*. 112th Annual Convention of the American Psychological Association, Honolulu, HI.
- Stamm, B.H., Piland, N.F., & Larsen, D. (2004, July). *Disseminating a Professional Toolbox to Support Isolated Providers*. 112th Annual Convention of the American Psychological Association, Honolulu, HI.
- Stamm, B.H., Larsen, D., & Barbanel, L. (2004, August). *Rural/Frontier Communities and Child/Adolescent Mental Health*. Symposium - American Psychological Association, Honolulu, HI.

- Stamm, B.H. (2004, August). *Research Issues in E-Mental Health: A Rural Perspective*. Report from the Salt Lake City Planning Meeting - **Invited** presentation to the National Institute of Mental Health, Interdisciplinary Meeting on E-Mental Health, Memphis, TN.
- Stamm, B.H., & Piland N.F. (2005, January). *Research Evaluation Techniques and Issues*. **Invited** presentation at the Office for the Advancement of Telehealth Annual Meeting, Washington, DC.
- Stamm, B.H., McKlusky Armstrong, T., & Speck, N. (2005, January). *Behavioral Telehealth*. **Invited** presentation at the Office for the Advancement of Telehealth Annual Meeting, Washington, DC.
- Stamm, B.H. (2005, March). *Emerging Issues: National Child Traumatic Stress Network Center for Rural, Frontier and Tribal Health*. **Invited** presentation at the National Rural Health Association Policy Meeting, Washington, DC.
- Stamm, B.H., Larsen, D., & Wolfley, D. (2005, April). *Idaho Real Choices Effectiveness Study for Community Integration: Creating Independent Lifestyles*. Poster presentation at the Real Choices System Change Annual Meeting, Baltimore, MD.
- Stamm, B.H., Piland, N.F., Massad, P., Larsen, D., Kirkwood, A.D., Jorgensen, M., Gray, M.J., Paul, L., Bieber, S.L., & Gantenbien, R. (2005, April). *Traumatic Stress and Community Integration for People with Disabilities*. **Invited** presentation to the Montana Counseling Association, Helena, MT.
- Stamm, B.H., Piland, N.F., Massad, P., Larsen, D., Kirkwood, A.D., Jorgensen, M., Gray, M.J., Paul, L., Bieber, S. L., & Gantenbien, R. (2005, May). *The National Child Traumatic Stress Network and Its Rural Consortium and Rural Center*. National Rural Health Association, New Orleans, LA.
- Stamm, B.H., Larsen, D., Spearman, R.C., Kirkwood, A.D., Piland, N.F., Davis, K., Dimmer, C., Tivis, L.J., & Tivis, R. (2005, April). *Idaho Real Choices Effectiveness Study for Community Integration*. Poster presented at the 10<sup>th</sup> Annual Meeting of the American Telemedicine Association, Denver, CO.
- Stamm, B.H., Hudnall, A.C., & Massad, P. (2005, June). *The Rural Landscape: Resources for Traumatic Stress Responding*. **Invited** presentation at the American Professional Society on the Abuse of Children Annual Meeting, New Orleans, LA.
- Stamm, B.H. (2005, June). *Professional Quality of Life: Compassion Satisfaction, Burnout and Secondary Traumatic Stress*. **Invited** presentation at the American Professional Society on the Abuse of Children Annual Meeting, New Orleans, LA.
- Tivis, L.J., Richarson, M.G., & Tivis, R.D. (2005, June). *Alcohol, ERT & Cognition: A Component Process Approach*. Poster at the Research Society on Alcoholism annual meeting, Santa Barbara, CA.

### **Congressional Activities**

- Stamm, B.H., Cunningham, B.J., Piland, N.F., Waldron, A., Hobbs, J., & Johns, C. (2004, June). *Telehealth and Healthcare Informatics Technology Demonstration and Business Roundtable*. **Invited** presentation to the Capitol Hill Steering Committee: Washington, DC.

### **International**

- Hudnall, A.C. (2004, November). *An Analysis of WWII Prisoners of War and Psychological Trauma*. Poster session presented at the International Society for Traumatic Stress Studies annual meeting, New Orleans, LA.

- Laxminarayan, S. (2005, February). *Level-Set Methods for Medical Imaging Applications*. **Invited** workshop presented at the IEEE Engineering in Medicine and Biology Society Annual International Conference, San Francisco, CA.
- Laxminarayan, S. (2005, February). *Status of Mobile Computing in Health Care: An Evidence Study*. **Invited** presentation to the 26<sup>th</sup> Annual International Conference of the IEEE Engineering in Medicine and Biology Society, San Francisco, CA.
- Laxminarayan, S. (2005, May). *Plenary, Understanding the Social Implications of ICT in Medicine and Health: The Role of Professional Societies*. **Invited** presentation to the International Congress on Medicine and Care Compunetics, The Hague, The Netherlands.
- Laxminarayan, S. (2005, May). *Health Informatics: A Roadmap for Autism Knowledge Sharing*. **Invited** presentation to the International Congress of Medical and Care Compunetics, The Hague, The Netherlands.
- Laxminarayan, S. (2005, May). *Economic Impact of Telemedicine*. **Invited** presentation to the International Congress of Medical and Care Compunetics, The Hague, The Netherlands.
- Laxminarayan, S. (2005, June). *Bioterrorism Strategies*. **Invited** presentation to the International Federation Board (IFMBE), Umea, Sweden.
- Laxminarayan, S. (2005, March). *Global ICT Implementation Challenges*. **Invited** presentation to the Board of the International Council of Medical and Care Compunetics, London, UK.
- Stamm, B.H. (2004, August). *Modeling Telehealth and Telemedicine: A Global Geosociopolitical Perspective*. **Invited** presentation to the 26th Annual IEEE Engineering in Medicine and Biology Society Conference, San Francisco, CA.
- Stamm, B.H. (2005, April). *Humanitarian Aid Workers and Secondary Traumatic Stress*. **Invited** presentation to the Pulih Center for Trauma Intervention and Recovery, Jakarta, Indonesia.
- Stamm, B.H., Piland, N., Larsen, D., & Massad, P. (2004, November). *Identify Traumatic Stress in Clinical and Community Service Models*. Annual Meeting of the International Society for Traumatic Stress Studies, New Orleans, LA.
- Stamm, B.H., Piland, N., Larsen, D., Massad, P., Larsen, D., Kirkwood, A., Jorgensen, M., Hudnall, A., Weiser, D., Gray, M.J., Paul, L., Beiber, S., & Gentenbien, P. (2004, November). *Thinking Rural at the National Child Traumatic Stress Network*. Meeting of the International Society for Traumatic Stress Studies, New Orleans, LA.

## GRANTS

Faculty and staff at the IRH were awarded a total of \$3,384,079 in funding between July 1, 2004 and June 30, 2005 from federal-, state-, and ISU-funding sources. Some funding was for new, multi-year projects while other funding was awarded for the renewal of existing projects.

| Grant                                                                                                                                                          | Source  | Type* | Amount      |
|----------------------------------------------------------------------------------------------------------------------------------------------------------------|---------|-------|-------------|
| <i>Wyoming Telehealth Network (WyNETTE)</i> (Stamm, Principal Investigator). Funding from Wyoming Department of Health. 11/1/2004 – 4/30/2006.                 | Federal | N     | \$150,000   |
| <i>Alcohol, ERT and Cognition in Menopausal Women</i> (Tivis, L., Principal Investigator). Funded by the National Institutes of Health. 03/05/2005-02/28/2009. | Federal | CR    | \$1,463,003 |

| <b>Grant</b>                                                                                                                                                                                                                                                                                                                    | <b>Source</b> | <b>Type*</b> | <b>Amount</b>      |
|---------------------------------------------------------------------------------------------------------------------------------------------------------------------------------------------------------------------------------------------------------------------------------------------------------------------------------|---------------|--------------|--------------------|
| <i>Scholarships for Disadvantaged Students</i> (Dahlquist, Principal Investigator). HRSA Bureau of Health Professions. 1998-2005, total award \$1,025,284.                                                                                                                                                                      | Federal       | CR           | \$178,040          |
| <i>Idaho Community Health Corp</i> (Stamm, Principal Investigator; Dahlquist, Co-Principal Investigator). Funding from the Corporation for National and Community Service through the National Association of Community Health Centers Community HealthCorps program. 9/00-12/05, total award \$541,950.                        | Federal       | CR           | \$125,250          |
| <i>National Rural Health Association</i> (Dahlquist, Principal Investigator). Funded by the National Rural Health Association. 4/13/00-9/30/05, total award \$46,500.                                                                                                                                                           | Federal       | CR           | \$9,500            |
| <i>Telehealth Idaho</i> (Stamm, Principal Investigator). Funding from HRSA Office for the Advancement of Telehealth. 8/2001 – 2/2006, total award \$6,066,991.                                                                                                                                                                  | Federal       | A            | \$1,325,787        |
| <i>National Institute of Mental Health Constituency and Education Outreach Program</i> (Stamm, Principal Investigator). Funded by the National Institute of Mental Health. 9/00-12/05, total award \$35,000.                                                                                                                    | Federal       | A            | \$7,500            |
| <b>Federal Grant Total</b>                                                                                                                                                                                                                                                                                                      |               |              | <b>\$3,259,080</b> |
| <i>Cooperative Agreement for State-Sponsored Youth Suicide Prevention and Early Intervention (contract to write grant application)</i> . Idaho Department of Health and Welfare. 5/19/05-6/1/05.                                                                                                                                | State         | N            | \$4,999            |
| <i>Better Today's. Better Tomorrows. For Children's Mental Health, formerly known as Red Flags Idaho</i> (Stamm, Principal Investigator; Kirkwood, Project Director). Funded through the Idaho Department of Health and Welfare TANF 2000-2001, Idaho Generation of the Child, 2001-2004. 9/2000-9/2005, total award \$675,000. | State         | CR           | \$115,000          |
| <b>State Grant Total</b>                                                                                                                                                                                                                                                                                                        |               |              | <b>\$119,999</b>   |
| <i>Web-Based Integrated Information Management System in Autism Research</i> (Laxminarayan, Principal Investigator). Funded through Idaho State University Faculty Research Grant. 1/12/05 – 12/2/05.                                                                                                                           | ISU           | N            | \$5,000            |
| <b>Idaho State University Total</b>                                                                                                                                                                                                                                                                                             |               |              | <b>\$5,000</b>     |
| <b>Total Grants from All Sources</b>                                                                                                                                                                                                                                                                                            |               |              | <b>\$3,384,079</b> |

\* **Type Code:** N = New funding, CR = Competitive Renewal, A = Appropriations / Administratively Renewed or Increased, T = Transferred to IRH.

## **PROFESSIONAL SERVICE**

### **University / Local**

Community Service Workshop Council member (Dahlquist)  
Family Services Alliance Advisory Board member (Cunningham)  
ISU College of Engineering affiliate faculty member (Laxminarayan)  
ISU Department of Biology affiliate faculty member (Laxminarayan)  
ISU Informatics Research Institute affiliate faculty member (Laxminarayan)  
ISU MPH Student Interns, advisor (Laxminarayan)  
ISU Professional Women, board member (Cunningham)  
ISU Women's Club, vice president (Cunningham)

### **State / Regional**

Alliance for Full Participation State Team member (Spearman)  
Board of Psychologist Examiners member (Kirkwood)  
Community Awareness Committee, Suicide Prevention Action Network of Idaho, chair  
(Kirkwood)  
Consortium of Idahoans with Disabilities (Spearman)  
SEARCH Advisory Committee board member (Dahlquist)  
Idaho Public Health Association member (Piland)  
Idaho Psychological Association academic representative (2005) (Larsen)  
Idaho Psychological Association member (Tivis, L.)  
Idaho Psychological Association, president-elect 2004 (Stamm)  
Idaho Psychological Association, president 2005 (Stamm)  
Idaho Rural Health Association member (Bodily-Roan)  
Snake River Chapter, Society on Neurosciences member (Tivis, L.)

### **National / International**

Academy Health member (Association for Health Services Research) (Piland)  
*Alcoholism: Clinical and Experimental Research* (2002-present), consulting reviewer (Tivis, R.)  
American Economic Association member (Piland)  
American Public Health Association member (Piland)  
American Psychological Association member (Stamm, Tivis, L.)  
American Psychological Association Presidential Taskforce on Healthcare for the Whole Person,  
Rural Subcommittee chair (Stamm)  
American Telemedicine Association member (Ramloll, Stamm)  
American Telemedicine Association Mental Health SIG member (Ramloll)  
American Telemedicine Association Technical SIG member (Ramloll)  
Association of Telemedicine Service Providers (Stamm)  
BIOSIGNAL 2004 International Conference, International Program Committee, Czech Republic  
(Laxminarayan)  
European Medical and Biological Engineering Conference, International Program Committee,  
Prague, Czech Republic (Laxminarayan)  
H-Genocide, Humanities and Social Sciences Online Network, book review editor (Hudnall)  
HealthCom Advisory Committee 2005 (Laxminarayan)  
Human Dignity and Humiliation Studies, Columbia University Conflict Resolution Network  
advisory board member (Hudnall)

Institute of Biomedical Engineering (Laxminarayan, Ramloll)

IEEE Engineering in Medicine and Biology International Conference, International Program Committee, Shanghai, China (Laxminarayan)

IEEE Engineering in Medicine and Biology Society, 26<sup>th</sup> Annual International Conference, Invited Session chair and Track co-chair, Mobile Computing in Health Care (Laxminarayan)

IEEE International Congress on Medical and Care Compunetics, Scientific Advisory Board (Stamm)

IEEE Publications and Products Board (Laxminarayan)

IEEE Strategic Planning Committee (Laxminarayan)

IEEE Transactions on Information Technology in Biomedicine, reviewer (Laxminarayan)

IEEE Transactions on Neuro Biosciences Editorial Board (Laxminarayan)

IEEE USA Committee on Communications and Information Policy (Laxminarayan)

Institute of Electrical Engineers, Advisory Panel - Health Care Technology, London, UK (Laxminarayan)

International Conference on Computer Assisted Radiology and Surgery, Scientific Program Committee Member, Berlin, Germany (Laxminarayan)

International Federation for Medical and Biological Engineering chair, Special Work Group on Global Bioterrorism and Citizen Safety (Laxminarayan)

International Federation for Medical and Biological Engineering, Membership Committee co-chair (Laxminarayan)

International Federation for Medical and Biological Engineering, New Initiatives Committee (Laxminarayan)

International Society for Traumatic Stress Studies member (Stamm, Hudnall)

InterPsych: The Internet Mental Health Organization (Stamm)

*Journal of General Psychology* (1997-present), reviewer, consulting editor (Tivis, L.)

*Journal of General Psychology* (2002-present), consulting editor (Tivis, R.)

*Journal of Rehabilitation Psychology* (2004), reviewer (Tivis, L.)

*Journal of Traumatic Stress* (2004-present), reviewer (Stamm, Hudnall)

MEDCON, Invited Session chair (2004), Naples, Italy (Laxminarayan)

National Association of Rural Mental Health (Stamm)

National Institute of Mental Health, National Institutes of Health Planning Committee: Research Issues in Cultural Competence and E-Mental Health: A Rural Perspective (Stamm)

National Institute of Mental Health, secondary and tertiary reviewer (Ramloll)

National Quality Inventory Advisory Work Group Meeting, Center for Medicare and Medicaid Services (CMS) (Spearman)

National Rural Health Association, Government Affairs Committee, chair (Stamm)

National Rural Health Association, Policy Board, vice chair (Stamm)

National Rural Health Association, Rural Minority Health Committee (Stamm)

Research Society on Alcoholism, member (Tivis, L.)

Rutgers Center for State Health Policy, Money Follows the Person, site visit (2005, February), Philadelphia, PA (Spearman)

Society of Research Administrators (Piland)

South African Institute for Traumatic Stress, Board of Directors (Stamm)

SWOT Team on Bioterrorism, American Institute of Medical and Biological Engineering (Laxminarayan)

TBI Technical Assistance Center, Health Resources Services Administration (HRSA), Maternal and Child Health Bureau National Steering Committee, member (Spearman)  
TBI Technical Assistance Center, Health Resources Services Administration (HRSA), Maternal and Child Health Bureau Project Directors Learning Community, member/presenter (Spearman)  
Technical Assistance Visit to Pulih Centre for Trauma Recovery and Psychosocial Intervention, Jakarta, Indonesia. Funded by U.S.A.I.D. through Save the Children (2005, April) (Stamm)  
U.S. Representative to the Inter-Governmental Meeting of Experts to Formulate Psychosocial Programme for Rehabilitation of Tsunami Survivors. Funded by U.S.A.I.D. through Save the Children (Stamm)  
Ugandan Rural Health Association, consultant (Stamm)  
*Virtual Medical Worlds Magazine*, Editorial Advisory Board, Brussels, Belgium (Laxminarayan)

## **SPECIAL ACCOMPLISHMENTS / AWARDS**

### **Faculty & Professional Staff**

APA Presidential Citation for contributions to the development of the fields of traumatic stress, rural health, and telehealth, American Psychological Association (Stamm)  
Outstanding Researcher Award, Idaho State University (Laxminarayan)  
Poster Competition Award for “scientific rigor and contributions to the field,” American Telemedicine Association, won 1 of 8 awards (Larsen, Stamm)  
Public Interest Award for “fundamental and outstanding contributions to the public’s understanding of trauma,” International Society for Traumatic Stress Studies (Stamm)  
Ten-year recognition award recognizing contributions as a member of the Board of Directors to the Family Services Alliances of Southeast Idaho (formerly YWCA) (Cunningham)

## **PUBLICATIONS - REFEREED**

### **Articles**

Arjmandi, B.H., Khalil, D.A., Lucas, E.A., Smith, B.J., Sinichi, N., Hodges, S.B., Juma, S., Munson, M.E., Payton, M.E., Tivis, R.D., & Svanborg, A. (2004). Soy Protein May Alleviate Osteoarthritis Symptoms. *Phytomedicine*, 11(7-8):567-75.  
Bos, L., Laxminarayan, S., & Marsh, A. (2005). ICMCC: The Information Paradigm. *Studies in Health Technology and Informatics*, 114, 1-4.  
Ceballos, N.A., Tivis, R., Lawton-Craddock, A., & Nixon, S.J. (2005). Visual-spatial attention in alcoholics and illicit stimulant abusers: effects of nicotine replacement. *Progress in Neuro-Psychopharmacology & Biological Psychiatry*, 29(1):97-107.  
Gantenbein, R.E., Cadez, F., & Stamm, B.H. (2004). Establishing a rural telehealth project: the Wyoming network for telehealth. *26th Annual IEEE Engineering in Medicine and Biology Society Conference Proceedings, EMBC 2*, 3089-3092.  
Gollol Raju, N.S., Anthony, J.P., Jamadagni, R.S., Istepanian, R., Suri, J., & Laxminarayan, S. (2004). Status of Mobile Computing in Health Care: An Evidence Study, *26th Annual IEEE Engineering in Medicine and Biology Society Conference Proceedings, EMBC 2*, 3274-3277.  
Laxminarayan, S., & Stamm, B.H. (2004). Technological Challenges in Counter Bioterrorism. *Engineering in Medicine and Biology*, 23, 119-121.

- North, C.S., Pfefferbaum, B., Tivis, L.J., Kawasaki, A., Reddy, C., & Spitznagel, E.L. (2004). The Course of Posttraumatic Stress Disorder in a Follow-up Study of Survivors of the Oklahoma City Bombing. *Annals of Clinical Psychiatry, 16*, 209-215.
- Oberleitner, R., Wurtz R., Popovich M.L., Moncher, T., & Laxminarayan, S., Reischl U. (2005). Health Informatics: A Roadmap for Autism Knowledge Sharing. *Studies in Health Technology and Informatics, 114*: 321-326.
- Oberleitner, R., Laxminarayan, S., Suri, J., Harrington, J., & Bradstreet, J. (2004). The Potential of a Store and Forward Tele-Behavioral Platform for Effective Treatment and Research of Autism, *26th Annual IEEE Engineering in Medicine and Biology Society Conference Proceedings, EMBC 2*, 3294-3296.
- O'Connell, B.M., & Laxminarayan, S. (2005). Understanding the Social Implications of ICT in Medicine and Health: The Role of Professional Societies. *Studies in Health Technology and Informatics, 114*:5-7.
- Stamm, B.H. (2004). Modeling Telehealth and Telemedicine: A Global Geosociopolitical Perspective. *26th Annual IEEE Engineering in Medicine and Biology Society Conference Proceedings, EMBC 2*, 3072-3075.
- Suri, J.S., Dowling, A., & Laxminarayan, S. (2005). Economic impact of telemedicine: a survey. *Studies in Health Technology and Informatics, 114*:140-56.
- Suri, J.S., Pattichis, C.S., Li, C., Macione, J., Yang, Z., Fox, M.D., Wu, D., & Laxminarayan, S. (2005). Plaque imaging using ultrasound, magnetic resonance and computer tomography: a review. *Studies in Health Technology and Informatics, 113*:1-25.
- Tulu, B., Chatterjee, S., & Laxminarayan, S. (2005). A Taxonomy of Telemedicine Efforts with Respect to Applications, Infrastructure, Delivery Tools, Type of Setting and Purpose, *Proceedings of 38<sup>th</sup> Annual Hawaii International Conference on System Sciences, 6(6)* 147b.
- Tivis, L.J., Green, M.D., Peddi E., & Arjmandi B. (2005). Saliva versus Serum Estradiol: Implications for Research Studies using Postmenopausal Women. *Progress in Neuro-Psychopharmacology and Biological Psychiatry, 29(5)*, 727-32.

### **Practice Guidelines**

American Psychological Association: Niederehe, G, Duffy, M., Edelstein, B., Gallagher-Thompson, D., Gatz, M., Hartman-Stein, P., Hinrichsen, G., LaRue, A., Lichtenberg, P., Taylor, G., Cavanaugh, J., Knight, B., Lopez; M., Poon, L., Scogin, F., Stamm, B.H., Zeiss, A., et al. (2004). Guidelines for Psychological Practice with Older Adults. *American Psychologist, 59*, 236-260.

### **Books**

- Bos, L., Laxminarayan, S., & Marsh, A. (2005). *Medical and Care Compunetics II*. Amsterdam: IOS Press.
- Stamm, B.H. (2005). *The ProQOL Manual: The Professional Quality of Life Scale: Compassion Satisfaction, Burnout & Compassion Fatigue/Secondary Trauma Scales*. Baltimore, MD: Sidran Press.
- Suri, J., Wilson, D.L., & Laxminarayan, S. (2005). *Handbook of Biomedical Image Analysis: Segmentation Models, Volume I, Part A*. New York: Springer Science Publishers.
- Suri, J., Wilson, D.L., & Laxminarayan, S. (2005). *Handbook of Biomedical Image Analysis: Segmentation Model, Volume II, Part B*. New York: Springer Science Publishers.
- Suri, J., Wilson, D.L., & Laxminarayan, S. (2005). *Handbook of Biomedical Image Analysis: Registration Models, Volume III*. New York: Springer Science Publishers.

Suri, J., Yuan, C., & Laxminarayan, S. (2005). *Plaque Imaging: Pixel to Molecular Level*. Amsterdam: IOS Press.

### **Book Chapters**

Hudnall, A.C., & Lindner, E.G. (2005). Crisis and Gender: Addressing the Psychosocial Needs of Women in International Disasters. In G. Reyes & G.A. Jacobs, Eds. *International Handbook of Disaster Psychology, Volume 4, Interventions with Special Needs Populations*, Westport, CT: Praeger Press.

Laxminarayan, S. (2005). Invited Forward. In Bali, R. (Ed.). *Clinical Knowledge Management: Opportunities and Challenges*. IDEA Group Publishing, UK.

Peddle, N., Stamm, B.H., Stamm, H.E. & Hudnall, A.C. (2005). Effective Intercultural Collaboration on Psychosocial Support Programs. In G. Reyes & G.A. Jacobs, Eds. *International Handbook of Disaster Psychology*, Westport, CT: Praeger Press.

Stamm, B.H., Higson-Smith, C., & Hudnall, A.C. (2004). The complexities of working with terror. In D. Knafo (Ed.). *Living with Terror, Working with Terror: A Clinician's Handbook*. Northvale, NJ: Jason Aronson.

Suri, J., Pappa, V., Fei, B., & Laxminarayan, S. (2005) Accurate Lumen Identification, Detection and Quantification in MR Plaque Volumes. In: *Handbook of Biomedical Image Analysis, Vol II*, p. 451-530. New York: Springer Science Publisher.

Suri, J., Fei, B., Wilson, D.L., & Laxminarayan, S. (2005) Future of Image Registration. In: *Handbook of Biomedical Image Analysis, Vol III*, p. 535-554. New York: Springer Science Publishers.

### **Abstracts**

Oberleitner, R., Pharcute, S. & Laxminarayan, S. (2005, April), Store and Forward Based Telemedicine Platform for Treatment of Autism. [Abstract]. American Telemedicine Association Conference, Denver, CO.

Pharcute, S., Laxminarayan, S., & Oberleitner, R. (2005, April). Telemedicine Application Which Leverages Low Bandwidth Connectivity. [Abstract]. American Telemedicine Association Conference, Denver, CO.

Spearman, R.C., Tivis, L.J., Stamm, B.H., & Cunningham, B.J. (2005, April). Telehealth Idaho: Traumatic Brain Injury Series Ranks High. [Abstract]. *Telemedicine Journal and e-Health 11(Suppl 1): S244*.

Stamm, B.H., Larsen, D., Spearman, R.C., Kirkwood, A.D., Piland, N.F., Davis, K. Dimmer, C., Tivis, L.J., & Tivis, R. (2005, April). [Abstract]. Idaho Real Choices Effectiveness Study for Community Integration. [Abstract]. *Telemedicine Journal and e-Health 11(Suppl 1): S261*.

Tivis, L.J., Richardson, M.G., & Tivis, R.D. (2005). Alcohol, ERT & Cognition: A Component Process Approach. [Abstract]. *Alcoholism: Clinical and Experimental Research, 29(5) Supplement: 6A-201A*.

## **PUBLICATIONS – NON-REFEREED**

### **Articles**

Greving, A.M., Stamm, B.H. & Dahlquist, D. (2004, December). Rural Aging Challenge. *Rural Roads: National Rural Health Association, 2(4)*, 24-26.

Hudnall, A.C. (2004, Sept.). Psychohistory Applied to Military Leadership, Invited Review, *Clio's Psyche, 11(2)*, 72-73.

- Laxminarayan, S. (2004). The Knowledge Management Paradigm, Invited Editorial, *Telehealth Practice Report*, 9(5), 1, 6.
- Stamm, B. H., & Cunningham, B. J. (2004, November). Telehealth Everywhere. *Rural Roads: National Rural Health Association*, 2(3), 4-7.

**Scholarships for Disadvantaged Students through IRH Grant  
Pre-Audiology  
2000-01**

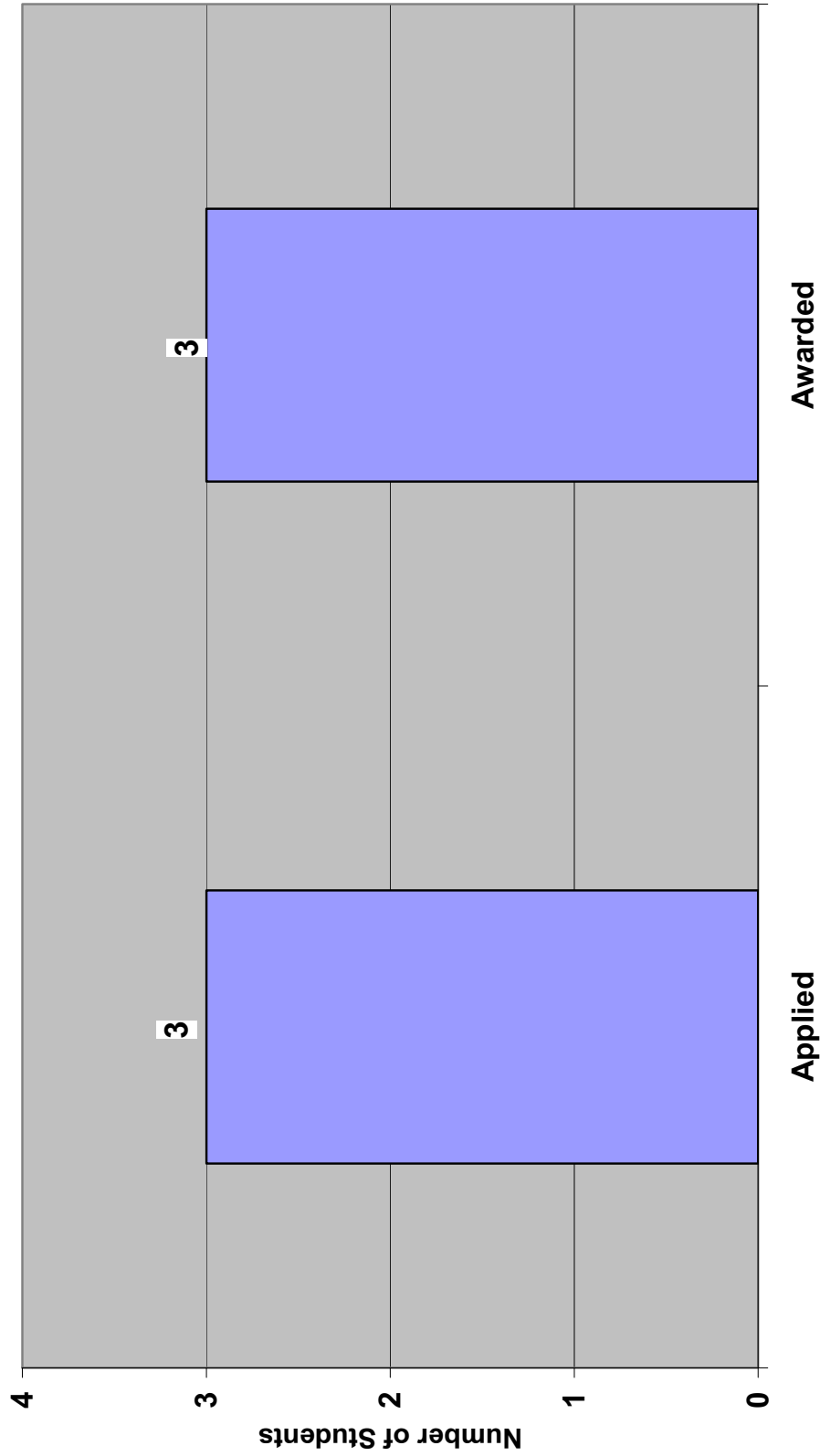

# Scholarships for Disadvantaged Students through IRH Grant Audiology 2000-2005

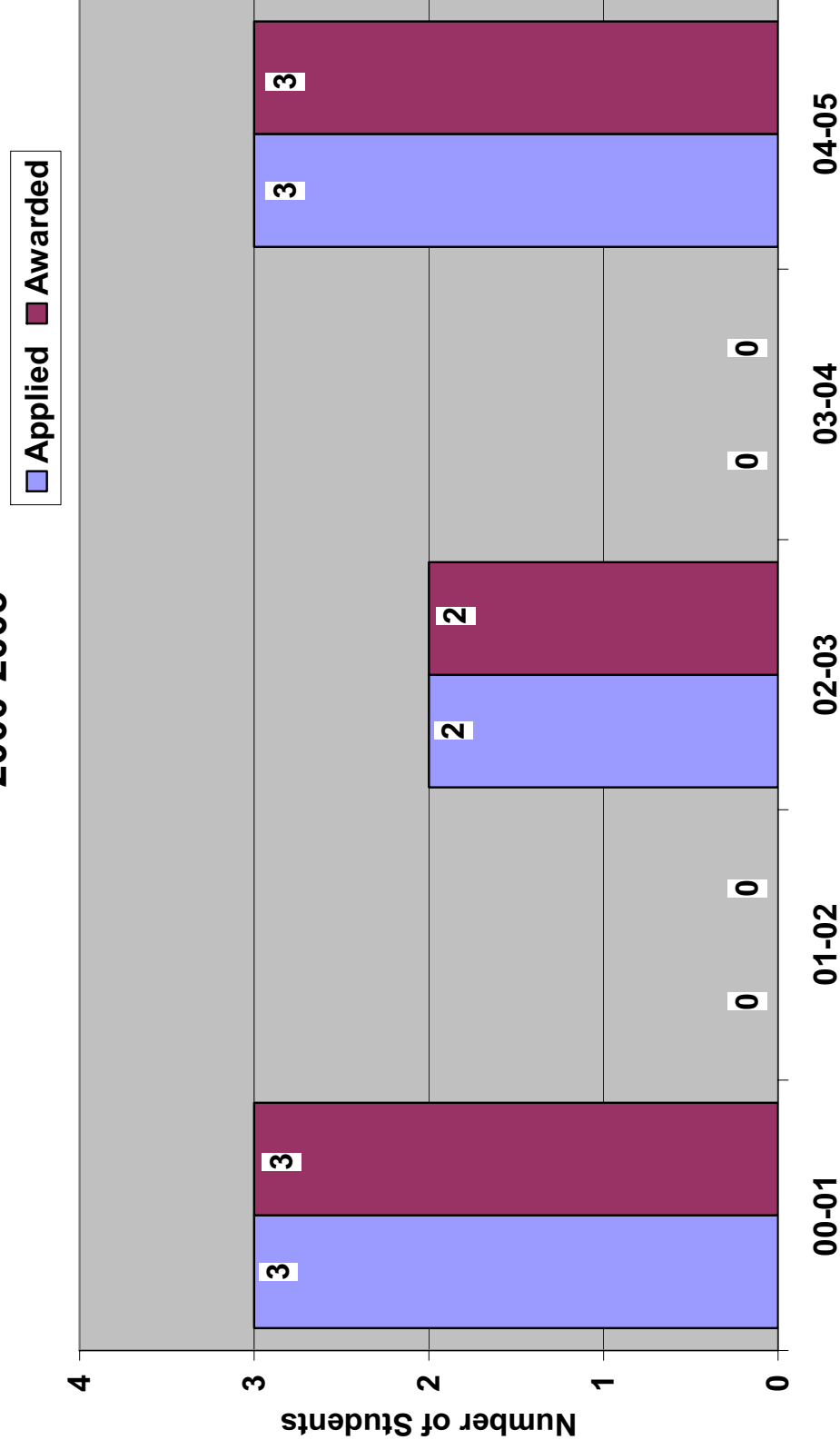

# Scholarships for Disadvantaged Students through IRH Grant Counseling

2000-2005

■ Applied   
 ■ Awarded

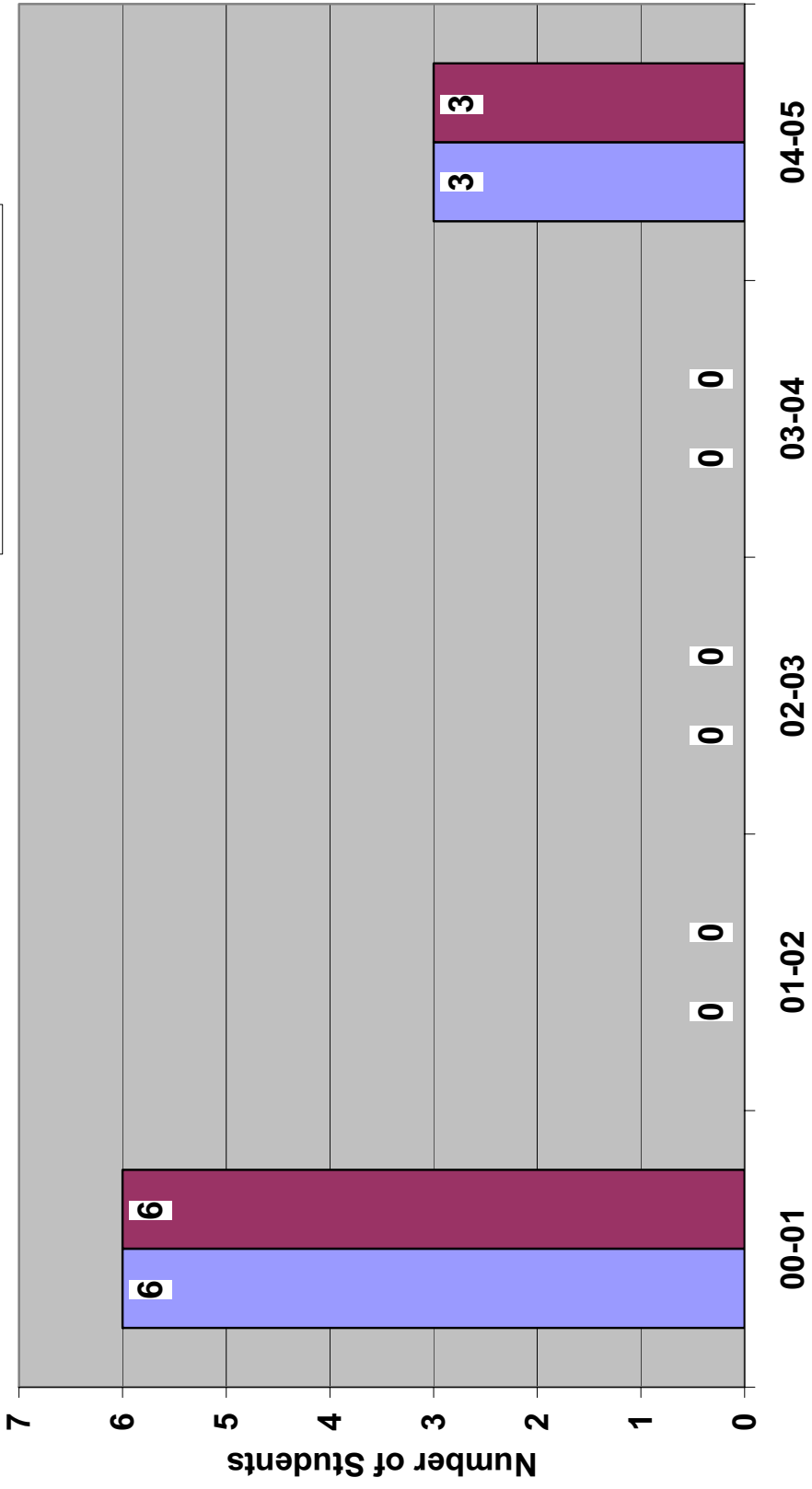

# Scholarships for Disadvantaged Students through IRH Grant Nursing 1998-2005

■ Applied   
 ■ Awarded

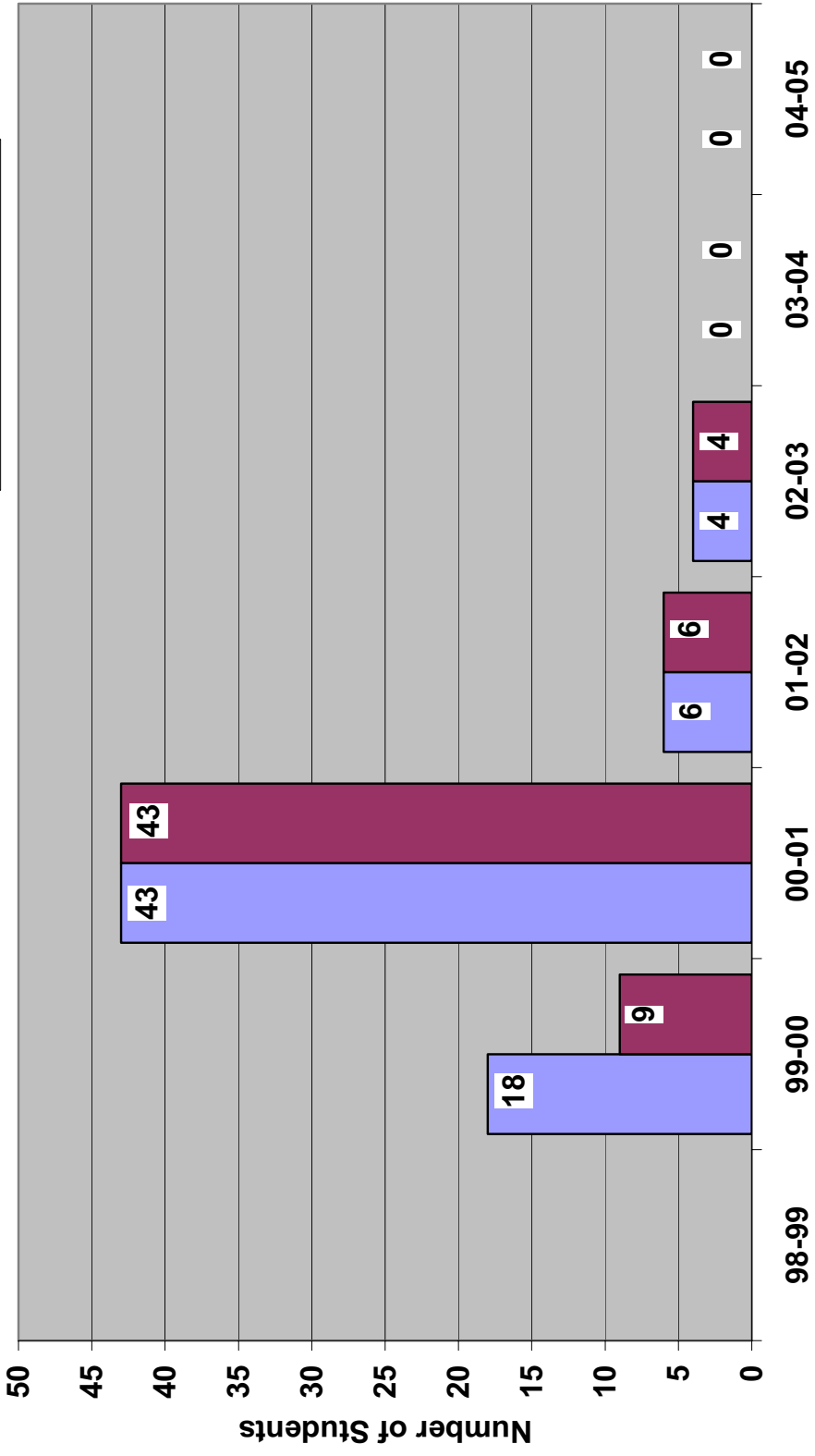

# Scholarships for Disadvantaged Students through IRH Grant Physician Assistant 2000-2005

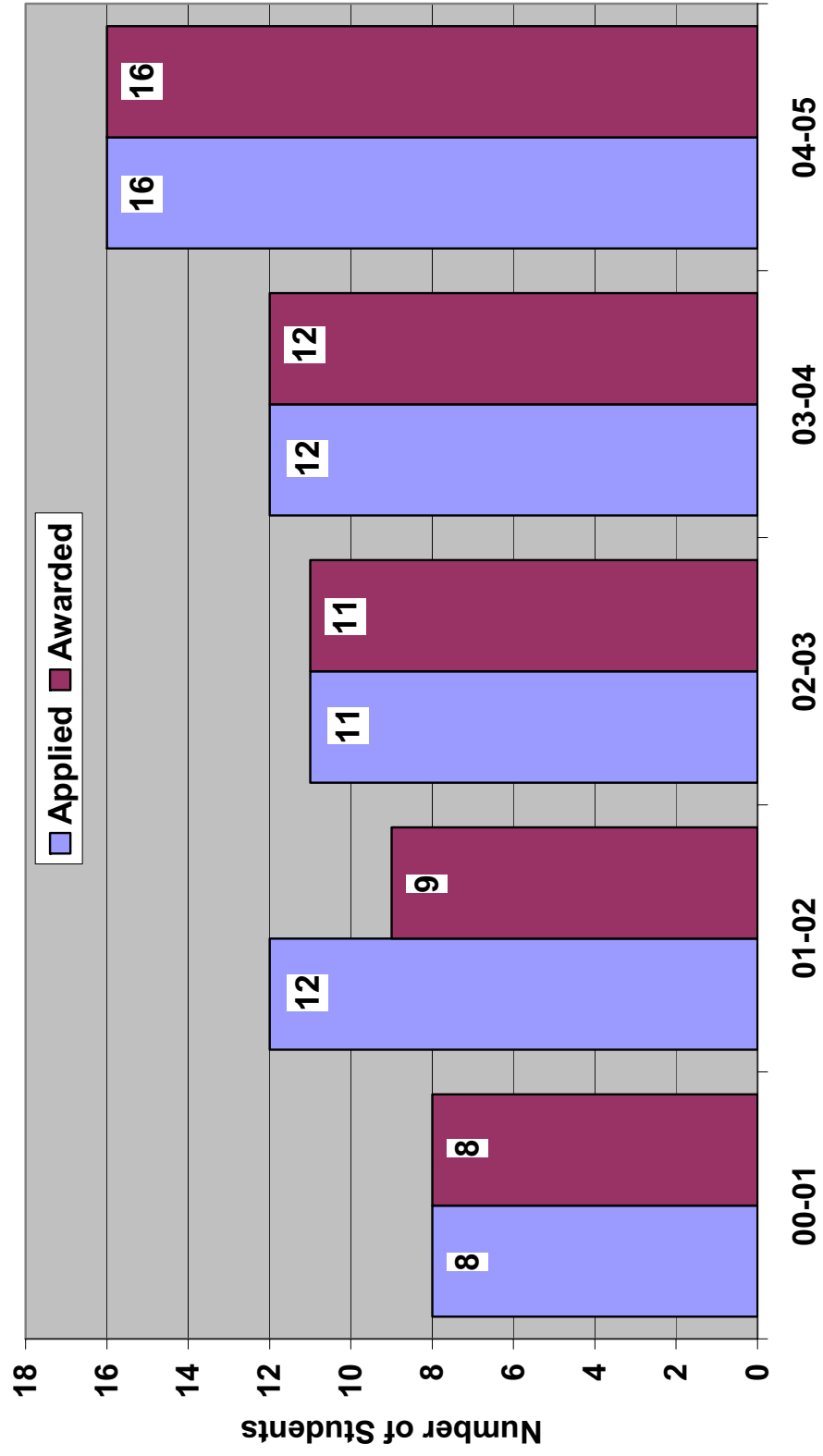

**Scholarships for Disadvantaged Students through IRH Grant  
Pre-Pharmacy  
2000-2001**

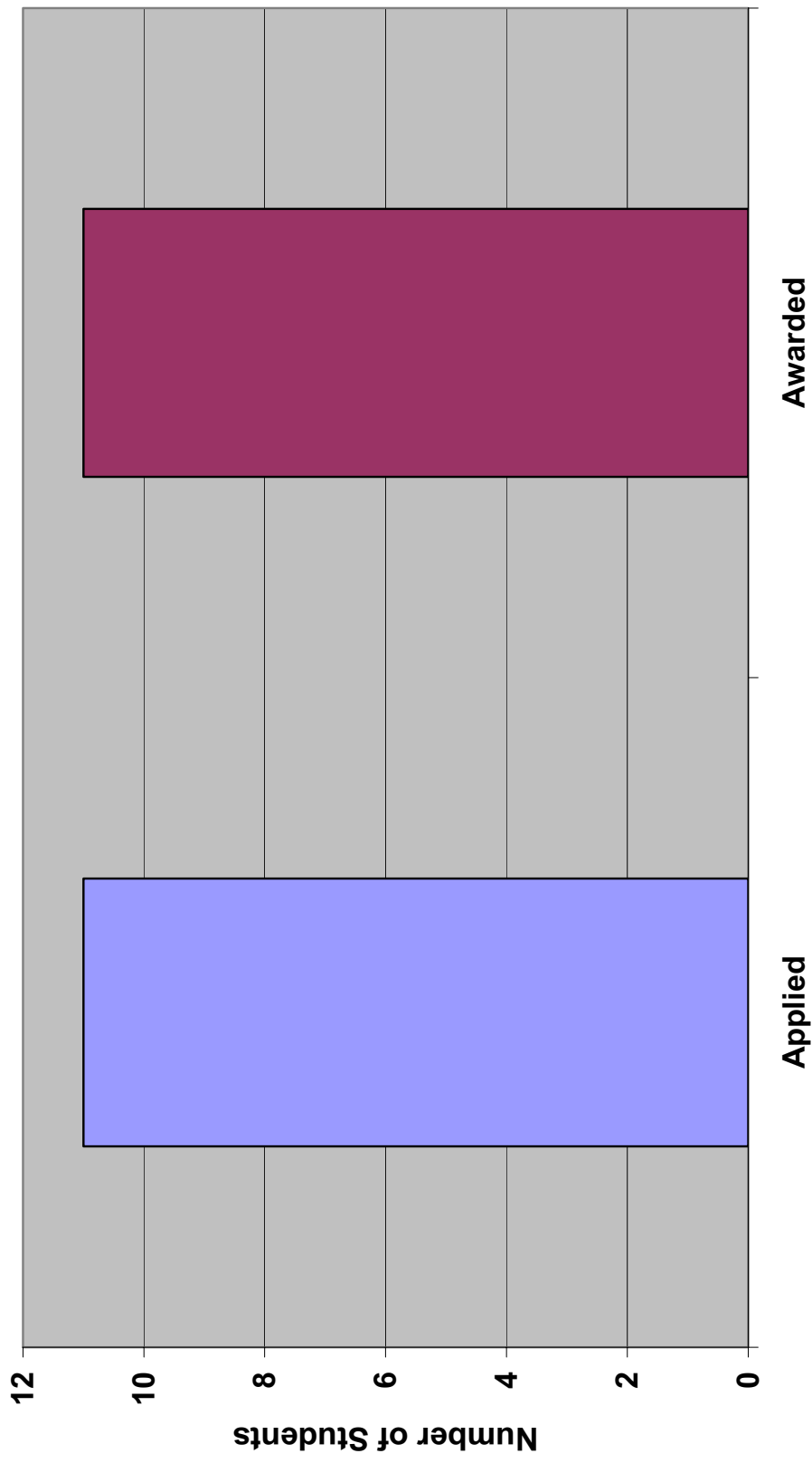

# Scholarships for Disadvantaged Students through IRH Grant Pharmacy 2000-2005

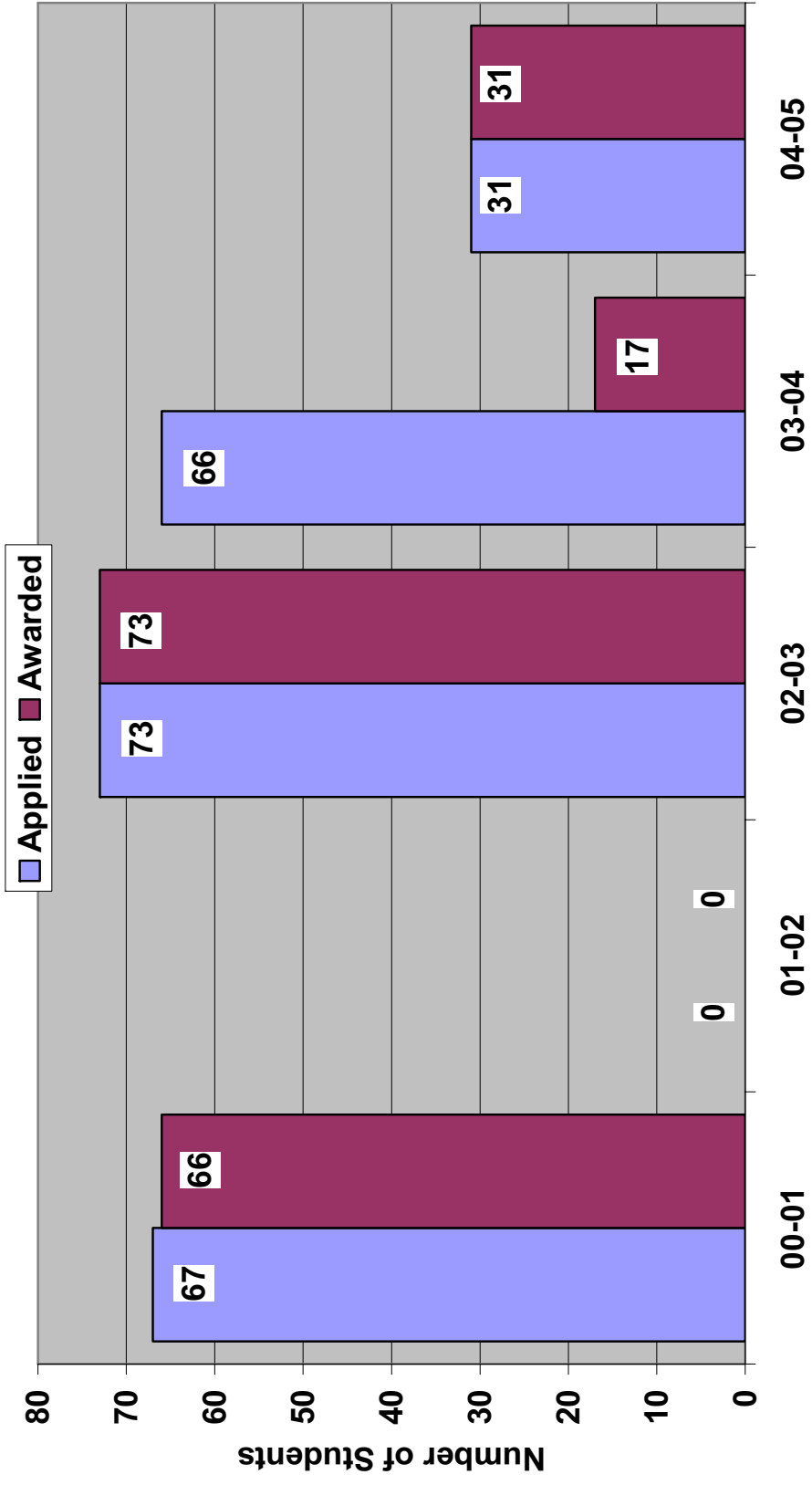

# Scholarships for Disadvantaged Students through IRH Grant Physical Therapy 1998-2005

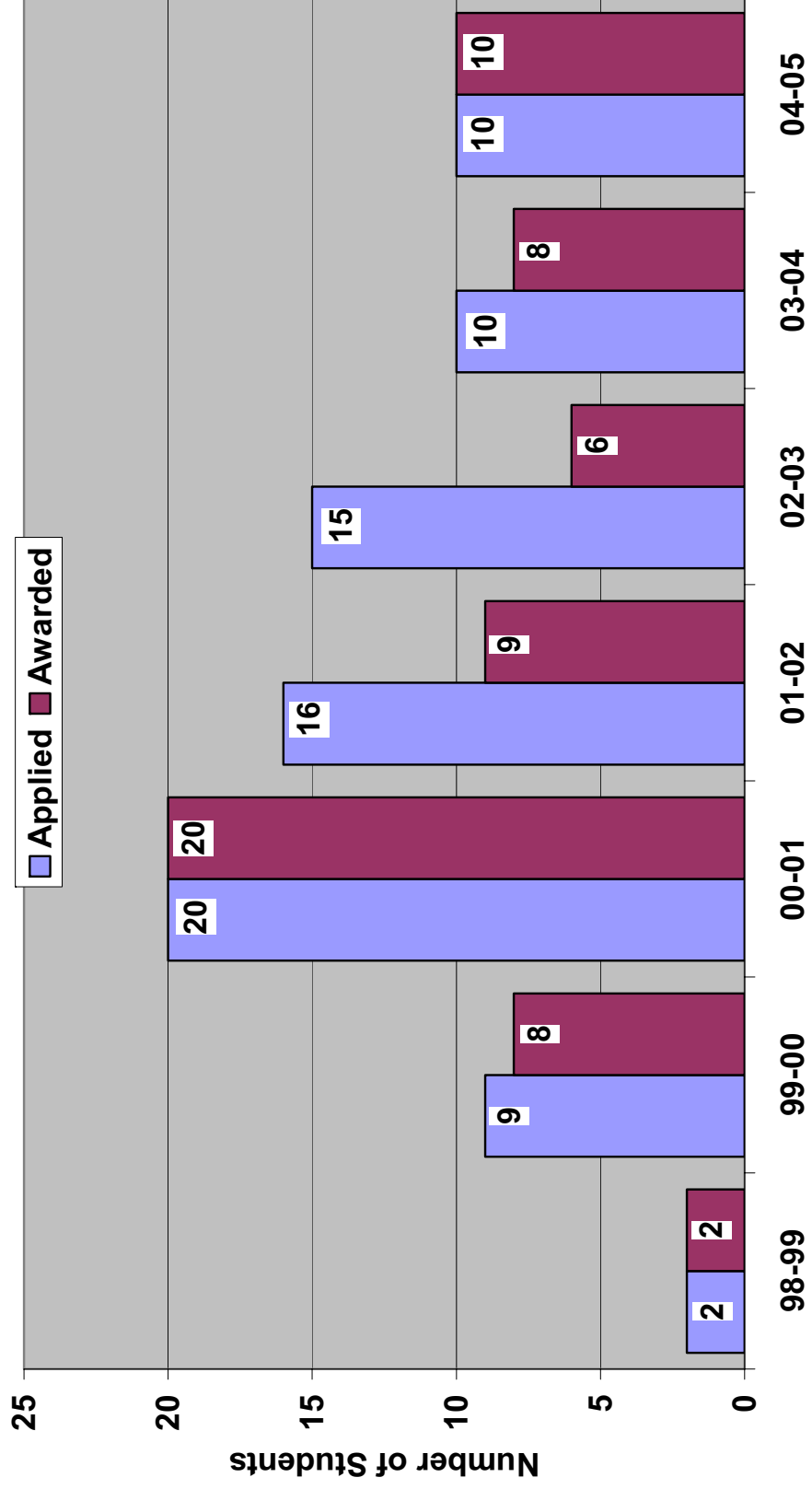

**Scholarships for Disadvantaged Students through IRH Grant  
Clinical Psychology  
2000-2001**

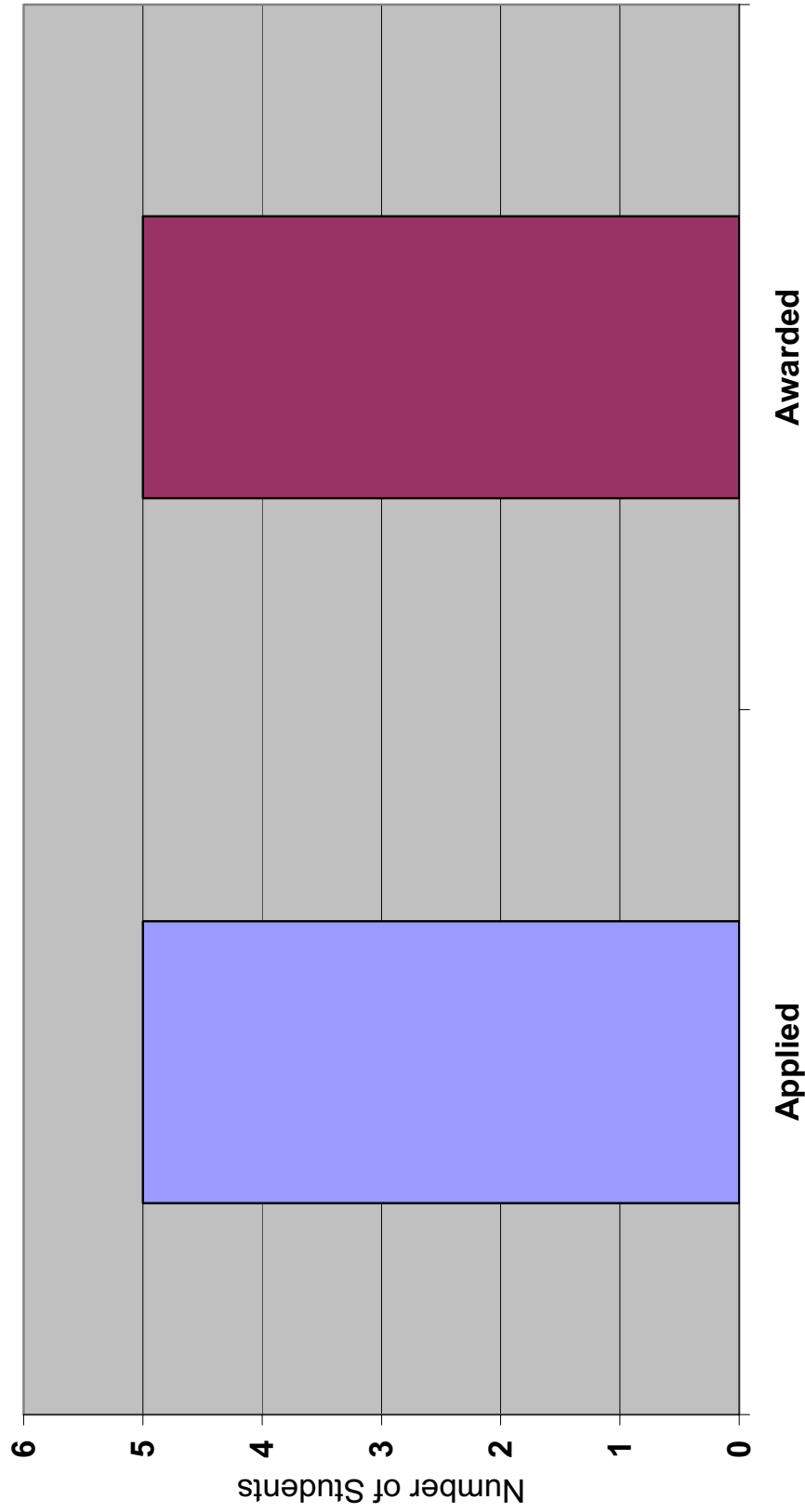

# Scholarships for Disadvantaged Students through IRH Grant Speech Pathology 2000-2005

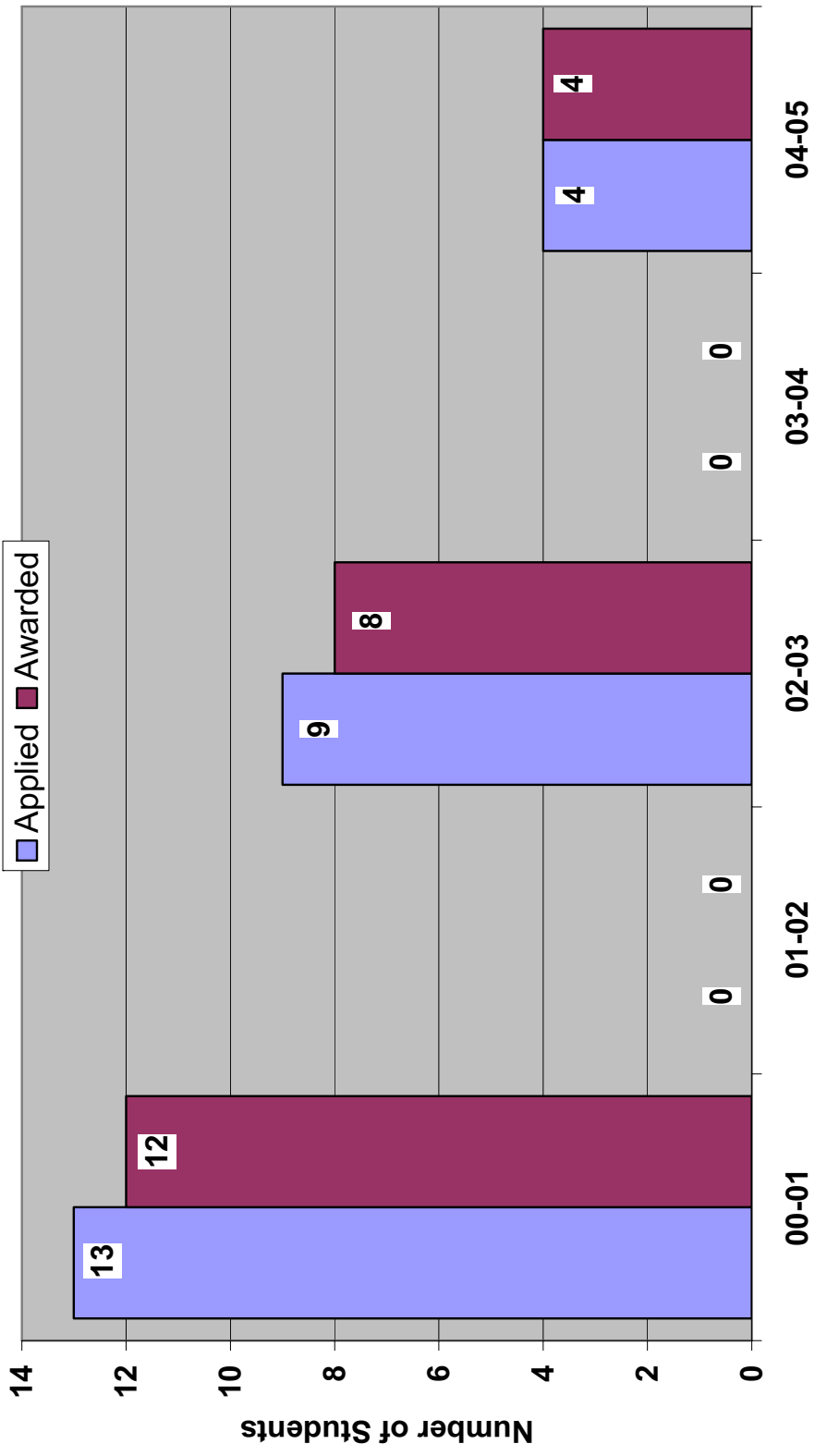

Scholarships for Disadvantaged Students through IRH Grant  
**Kasiska College of Health Professions**  
 1998-2005

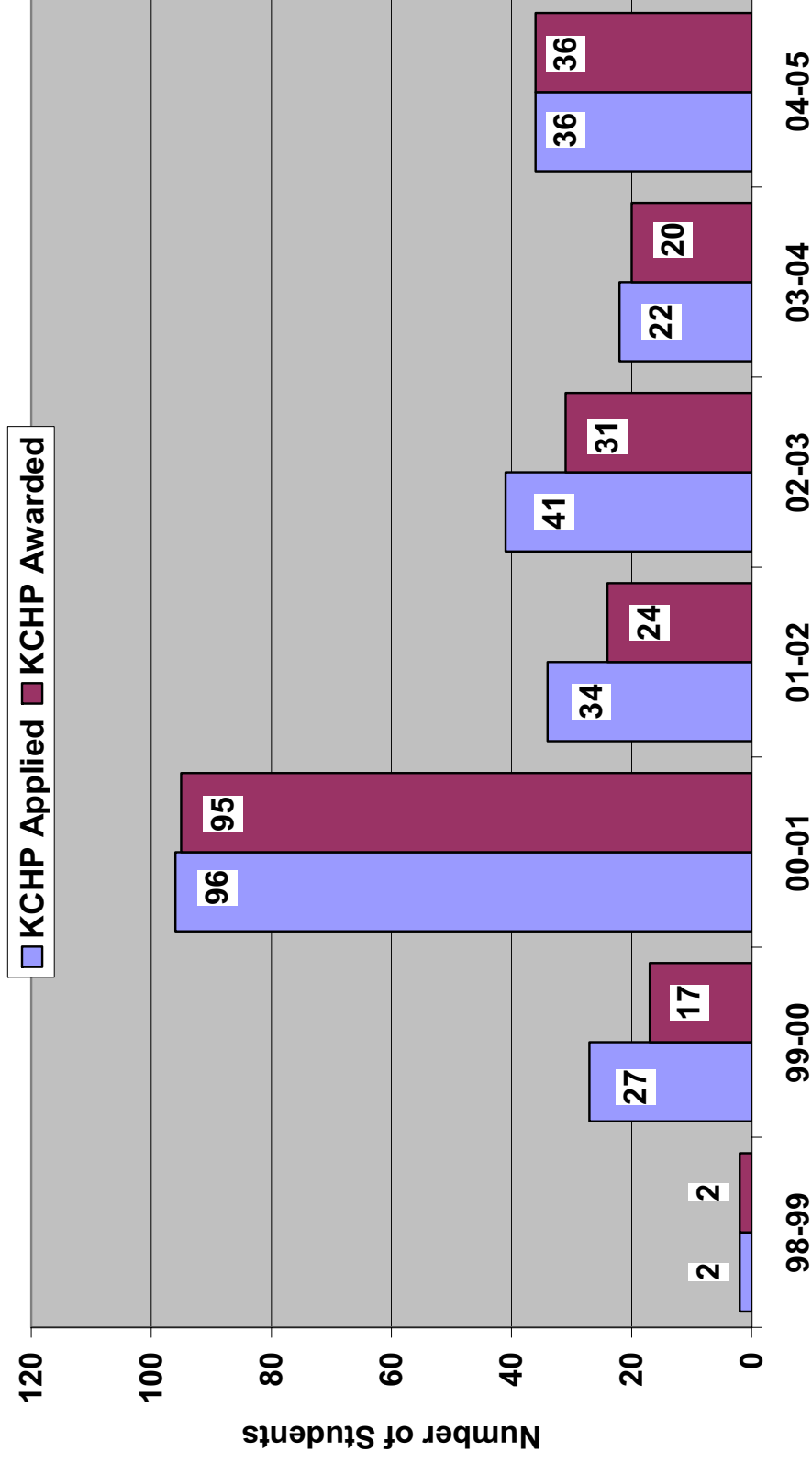

Scholarships for Disadvantaged Students through IRH Grant  
**Kasiska College of Health Professions**  
 1998-2005

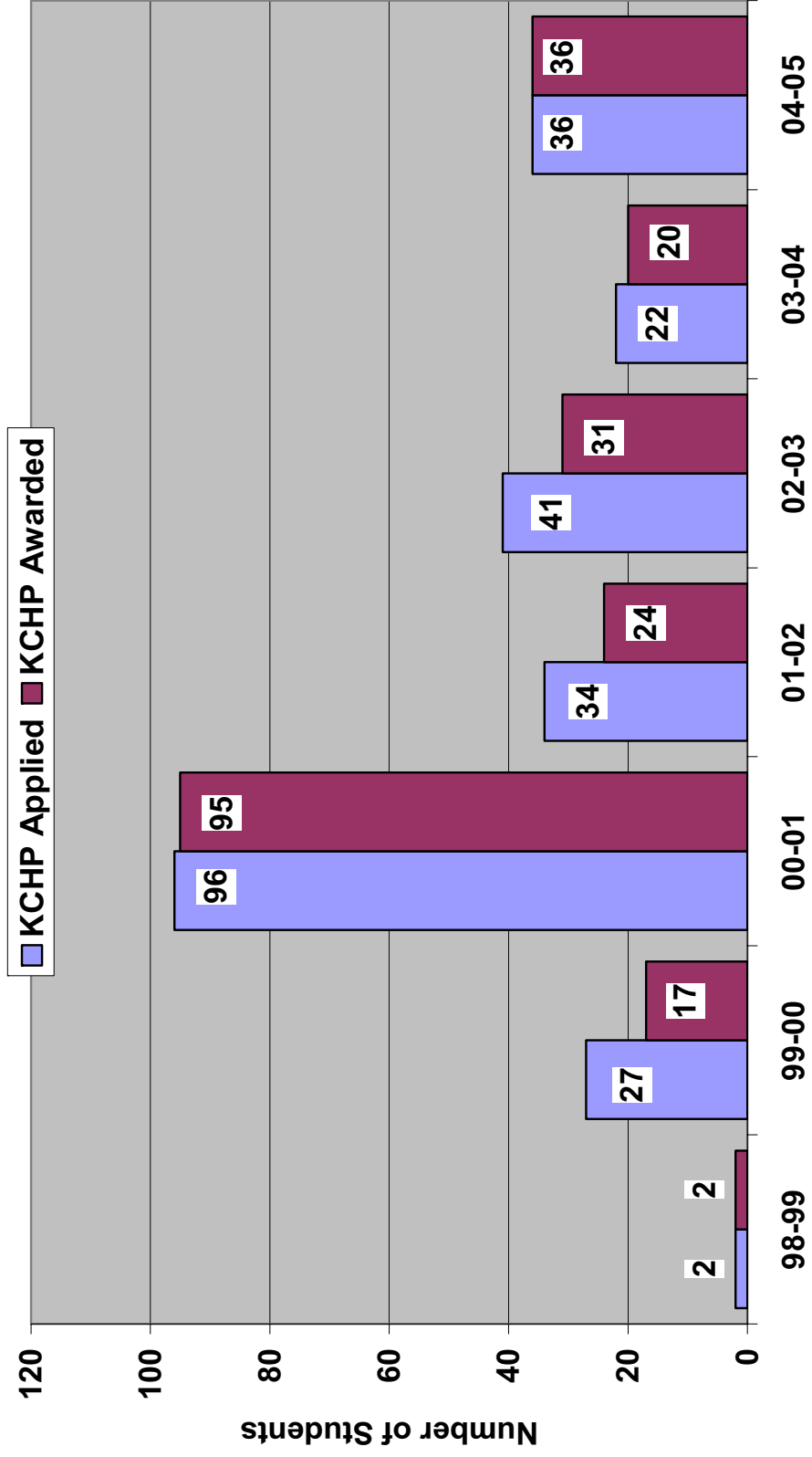

# Nursing

**Department of NURSING**  
**KCHP Annual Report**  
**July 1, 2004 – June 30, 2005**

**Dept. of Nursing Faculty**

Ashton, Carol – Dept. Chair  
Arvidson, Cathy  
Branch, Bobbie  
Drake, Ronald  
Gonzol, Karen  
Hayward, Karen  
Hewett, Beverly  
Hyde, Roberta  
Jacobson, Grace

Marquette, Lois  
McLaughlin, Diana  
McRoberts, Jackie  
Mladenka, Christine “Tina”  
Murphy, Virginia  
Olsen, Kathleen  
Renn, Nancy  
Reynolds, Mary Anne  
Steiner, Susan

Miller, Rita  
Nagel, Judith  
Jaeger, Kathy

**Department Mission Statement:** The Department of Nursing is committed to excellence in teaching, research, and practice to provide quality nursing education for beginning professional practitioners and for advanced practice nursing statewide.

To accomplish this mission, faculty support a liberal arts education to provide a foundation for the art, humanities, and science of nursing. Faculty incorporate creativity in the teaching-learning process and continuous quality improvement in curriculum and program development.

The goal of the Department of Nursing, is to develop professional and advanced practice nurses with broad based knowledge and experience to facilitate or deliver holistic health care to clients over their lifespan and to communities with an emphasis on underserved areas.

**Dept. Accomplished Goals:**

- 1) Expansion of Graduate Nursing Program / addition of three new options.
- 2) Participation in AACN National Collaborative to develop Clinical Nurse Leader role.
- 3) Initiated student advisor position.

**Committee Membership**

**Departmental:** Admission & Advancement Cmte (Hewett, Miller, Hyde, Murphy, Mladenka, and McLaughlin), Curriculum Cmte (Hewett, Marquette, Renn, McLaughlin, Nagel, Drake); Graduate Cmte (Steiner, Hyde, Renn); Strategic planning (Steiner); Dept of Nrsg. Medical Surgical & Nurse Pract. Faculty Search Cmte, Chair (Hyde); Dept. of Nrsg. Search Cmte, (Chair-Hyde, Reynolds); Faculty Cmte. (Hyde); Research & Faculty Development, Promotion & Tenure (Hayward, Reynolds); Professional Achievements & Awards Cmte. (McRoberts); Scholarship Cmte (Olsen, Chair-Drake); AD HOC Cmte for APA & Grammar (Olsen); Bylaws, Research, Jr. Nursing Orientation (Reynolds); Strategic Planning (Miller).

**College:** Research (Steiner); Health Care Conf. Planning Board (Hyde); Clinical Faculty Promotion and Advancement (Marquette); Promotion & Tenure (Hayward, Reynolds), Scholastic Appeals Committee, Chair (Hayward); Health Fair (Renn); Promotion & Tenure – Clinical Faculty (Mladenka); KCHP Faculty Advisory Council; College of Sciences Scholarship Cmte. (Drake).

**University:** Undergraduate Research (Steiner); Graduate Faculty Council (Hyde); Promotion & Tenure, and Scholastic Appeals Committee Chair (Hayward); Curriculum Council (Renn); Faculty Senate (McLaughlin, Reynolds); Council for Teaching & Learning (Reynolds); Outstanding Public Service Award Comm. (Ashton).

## **Professional Presentations**

**Local:** Therapeutic Touch, ISU College of Pharmacy, (Jacobson); Portneuf Medical Center 1. Delegation, 2. Documentation, 3. Communication, 4. Esophageal Cancer Nursing Update (Marquette); “Addressing Domestic Violence and Sexual Assault: An Organizational Imperative,” Role of the Health Professional in Response to Victims Experiencing Violence” (Hayward); Community Service: Volunteer @ Poc. Free Clinic and School Dist #25 Teen Parent Center (Murphy); KCHP Research Day (Poster presentation, Theta Upsilon, Sigma Theta Tau) (Renn); “Perinatal Issues: Current and Future Trends” guest lecturer (Mladenka); “Prophylaxis for STD’s and Pregnancy for Sexual Assault Client” (Mladenka); “Breast Cancer” guest speaker for Bethel Baptist Church (Mladenka); “Conception Abortion: Infertility” guest lecturer (Mladenka); Guest speaker for Hospital Patient Care Managers on “Evidence Based Practice” EIRMC (Reynolds); “How to Help Hospitals become Staff Efficient in Times of Financial Restraint” – Panel discussion led by Dr. Linda Aiken – Id. Health Care Conference. “Skin Cancer & Burns” Guest lecturer, “Teaching and Learning Styles – Tips on Nursing”, “Spirituality in Nursing” (McLaughlin); Women’s Health Screening, (Nagel); “Men in Nursing: A Grounded Theory Study” for Sigma Theta Tau and Research day, (Miller).

**State:** Complementary and Alternative Care, IALN, April 2005 (Jacobson); “Development of Batterer Treatment Program Standards,” (Hayward); Idaho Nurse Educators Conf, “Hope in Adults with Advanced Stages of Cancer” (Reynolds); Sigma Theta Tau (Miller); Development of AD-MS Program (Ashton).

**Regional:** “Addressing Domestic Violence in the Primary Care Setting,” “Graying of the North Summit,” “Sexual Assault & Domestic Violence” (Hayward); “Clinical Nurse Leader: Practice Partners Now More Than Ever.” “The Bear Went Over the Mountain – Ralph Waldo Emerson: Informing the Development of the Clinical Nurse Leader.” (Ashton).

**National/International:** “Supporting Vitality of the Rural Older Adult through Mobile Wellness Services: Outcomes and Opportunities,” “Addressing Offender Accountability through Batterer Intervention and Coordinated Community Response,” (Hayward); Medical Mission to Peru (Olsen), Instructor for Outdoor Emergency Care for National Ski Patrol (Olsen); American Pain Management Nurses National Conference “Post Surgical Discharge Treatment on Pain Management” (Reynolds).

## **Grants:**

### **FEDERAL**

(Ashton) Professional Nurse Traineeship, \$19,769  
(Ashton) Advanced Education Nursing Grant, \$3,647  
(Stamm) TIICC – Tele Ida, \$43,000  
(Hayward) SANE/SART Regional Development Grant, \$101,901

### **PRIVATE**

(Hayward) Rural Health Grant, \$86,127  
(Ashton) EIRMC Faculty, \$53,000  
(Ashton) Portneuf Faculty, \$29,500

### **ISU**

(Steiner) Technology Incentive Grant (TGI) Award, \$44,000

## **Professional Service**

**University/Local:** Idaho Nurses Assoc. District #51, Treasurer (Hyde); Sigma Theta Tau Upsilon Chapter, Counselor 1986, Nominating Cmte. 2004 Treasurer (Hyde); Florence Whipple Foundation Board (Hyde); Home Health Advisory Board, Southeast Idaho District Health Dept #6, Chair (Hyde); Aid For Friends/ Am. Cancer Society Survivors Picnic (Marquette); Member of Pocatello Women’s Correctional Center Prison Rape Elimination Act Implementation Team, elected president of Bannock County Domestic Violence & Sexual Assault Task Force, Faculty Practice - Pocatello Women’s Correctional Center, Faculty Practice - Portneuf Medical Center, elected board member of Family Services Alliance of Southeast Idaho, and sexual assault Nurse Examiner for Portneuf Medical Center and Region 5 (Hayward); Southeastern Dist. Health Dept. (Mladenka), Shoshone-Bannock Tribes Health Dept, OB/GYN Asst Clinical Prof.

Practice (Mladenka); Free Clinic Board (Mladenka), Family Service Alliance, secretary (Mladenka), March of Dimes Board, secretary (Mladenka); Hospice of Eastern Idaho Board of Directors, Member of Task Force for Advanced Directives (EIRMC), Member of the Nursing Research Council, (Reynolds); Shrine Hospital Screening Clinic (McLaughlin); Volunteer Nurse at Genesis Free Clinic, Garden City (Nagel); Expert witness for the Spence Law Firm to Investigate a suicide death, active board member for the Cedar Hills Health Center, Counseling through Family Service (Drake).

**State/Regional:** Board member, Sigma Theta Tau (Steiner); Statewide Articulation Cmte for AD, RN Mobility and PN to AD to BS Mobility, Chair (Hyde); Idaho Nurse Educators Conf. (Hyde); Invited member of Idaho Supreme Court Domestic Violence Subcommittee of the Children & Families in the Court Committee, appointed to the Idaho Council on Domestic Violence & Victim Assistance, Region 6- council member, elected member; Board of Directors to Idaho Coalition Against Sexual Assault and Domestic Violence, appointed member to State of Idaho Council on Domestic Violence & Victim Assistance Batterer Treatment Oversight Committee, Idaho Supreme Court Approved Domestic Violence/Battery Evaluator; Fifth Judicial District, and consultant for Idaho Rural Health Education Center (Hayward); Sigma Theta Tau – Chapter Counselor (Reynolds); Mental Health Legal Expert Witness, active board member for Cedar Hills Health Center, Counseling through Family Services (Drake); Sigma Theta Tau, Nature Conservancy (Miller); Western Institute of Nursing/Chair, Fundraising/Silent Auction Comm. (Ashton).

**National/International:** Idaho Condor Medical Mission to Cusco, Peru, Mar. 2005 (Jacobson); Am. Nurses Assoc. (Hyde); Invited reviewer to Family Violence Prevention Fund on line journal, Family Violence Prevention and Health Practice, invited member, Manuscript Review Board for Journal of Forensic Nursing (Hayward); ASPMN- Research Cmte, Conference Abstract Reviewer. ONS-Research and Pain Specialty Cmte – Small research grant reviewer. WIN-Conference Abstract Reviewer, (Reynolds).

### **Special Accomplishments/Awards**

#### **Faculty:**

Most Influential Faculty by KCHP winner of Student achievement award (Marquette)  
2004 Most Influential Faculty Member Award, by 2004 Graduating Class (McLaughlin, Mladenka, Reynolds).  
AACN Leadership for Academic Nursing Fellowship (Ashton)

#### **Student:**

Nominee for Idaho Nurse Educator of the year by Portneuf Medical Center (Marquette).

**NURS 1**

## Nursing BS Applicants 1995-2005

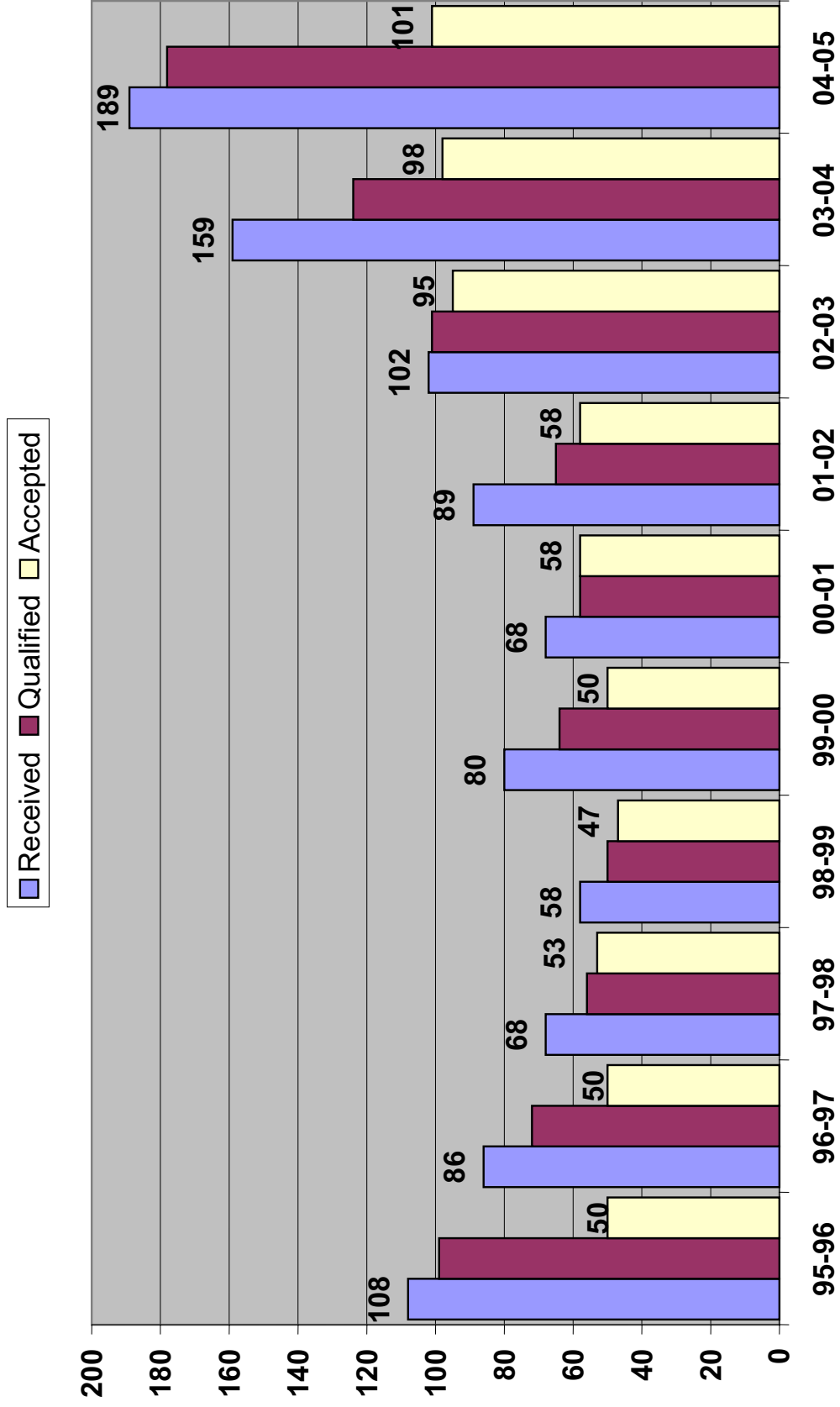

**NURS 2**

# Nursing MS Applicants 1995-2005

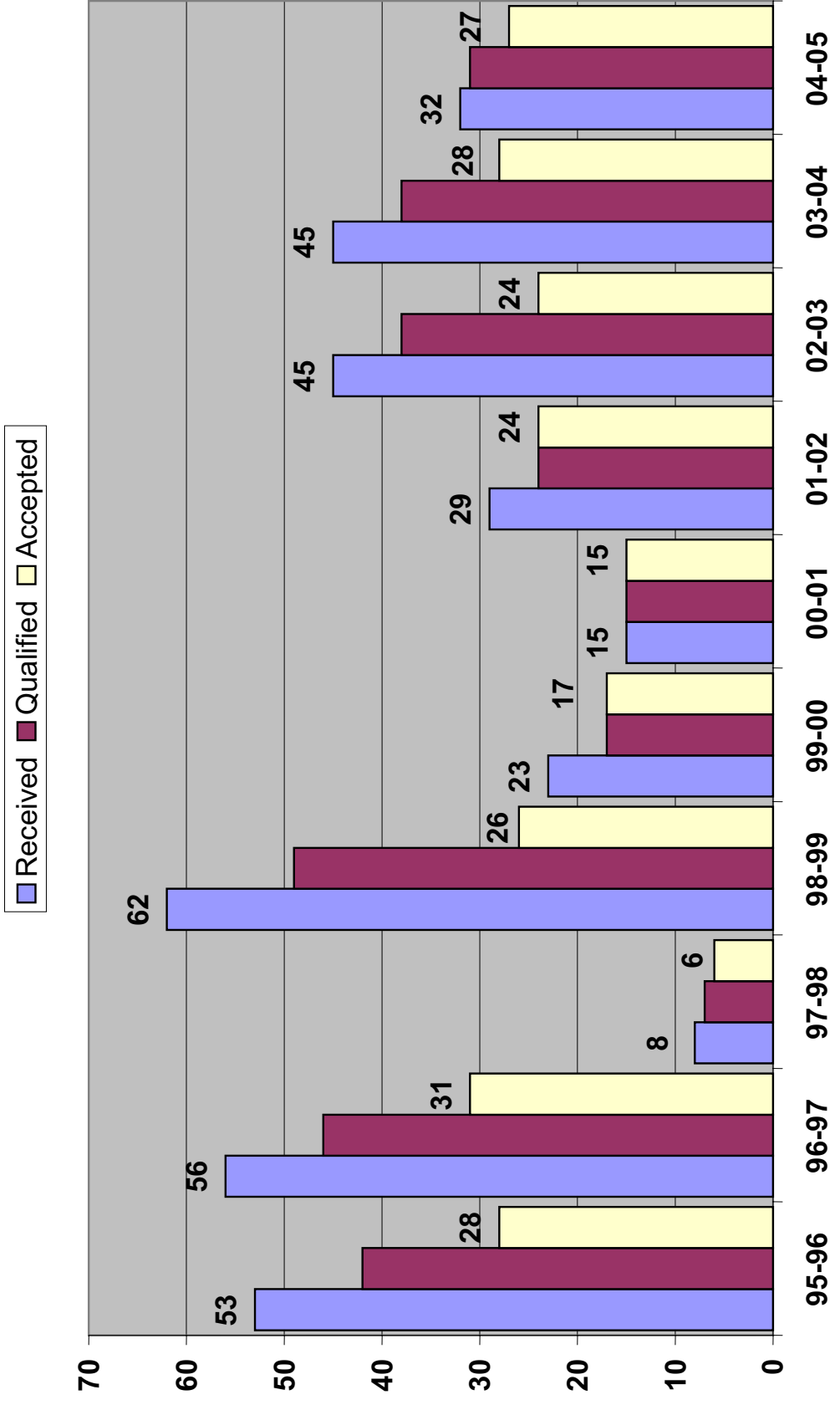

**NURS 3**

### Nursing BS Minority Students 1995-2005

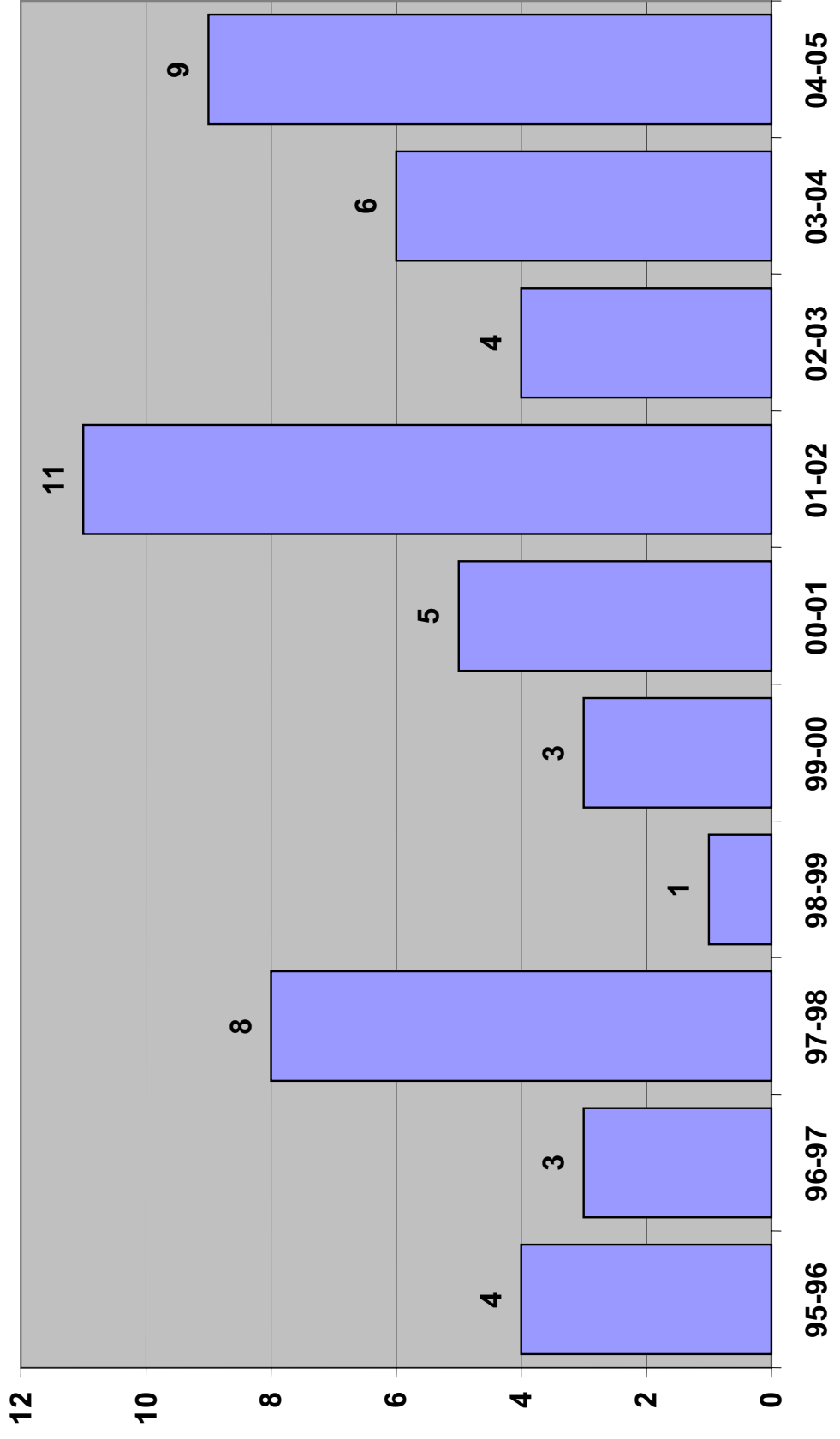

**NURS 4**

**Nursing BS National Exam Pass Rate 1995-2005**

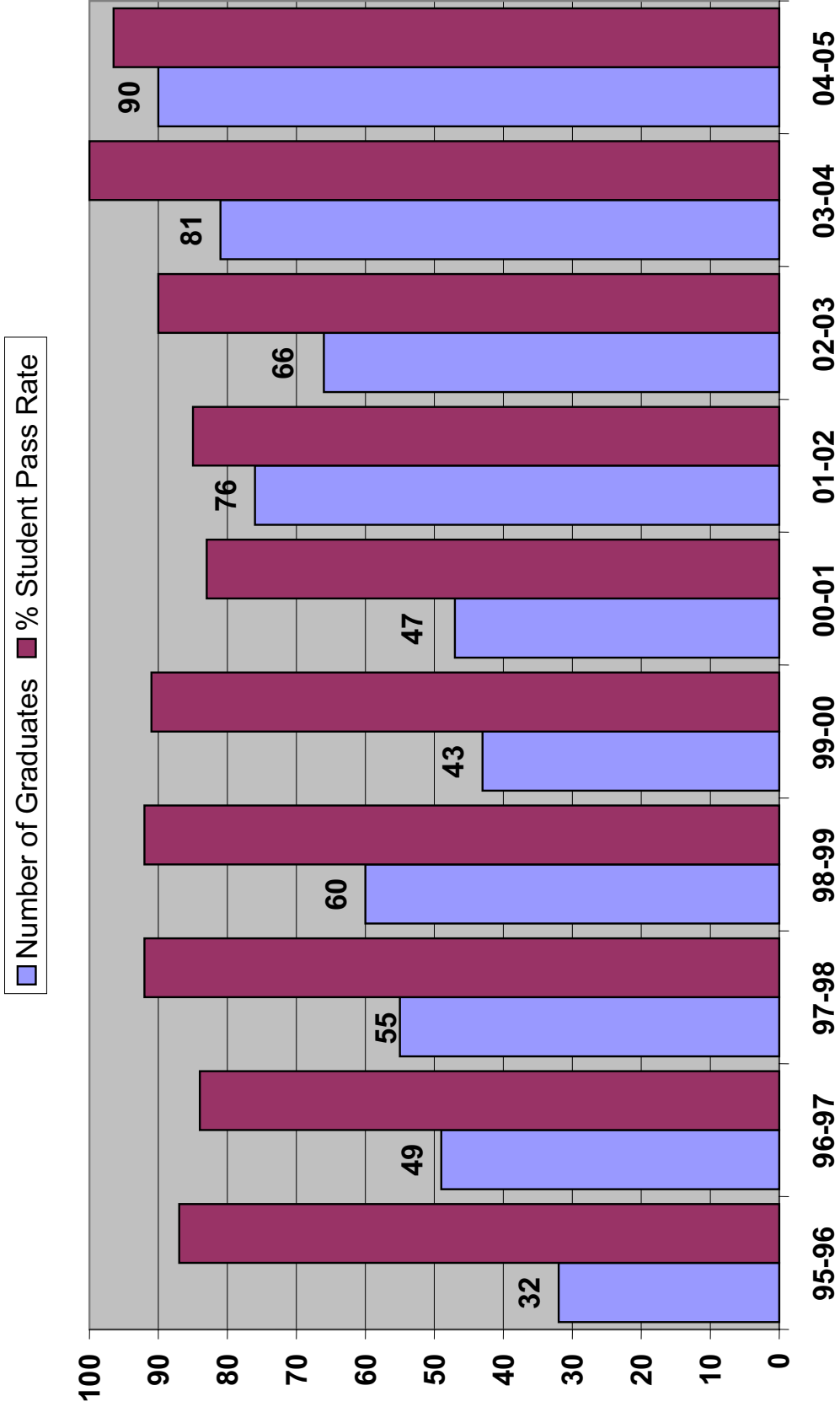

**NURS 5**

### Nursing MS Number of Graduates 1995-2005

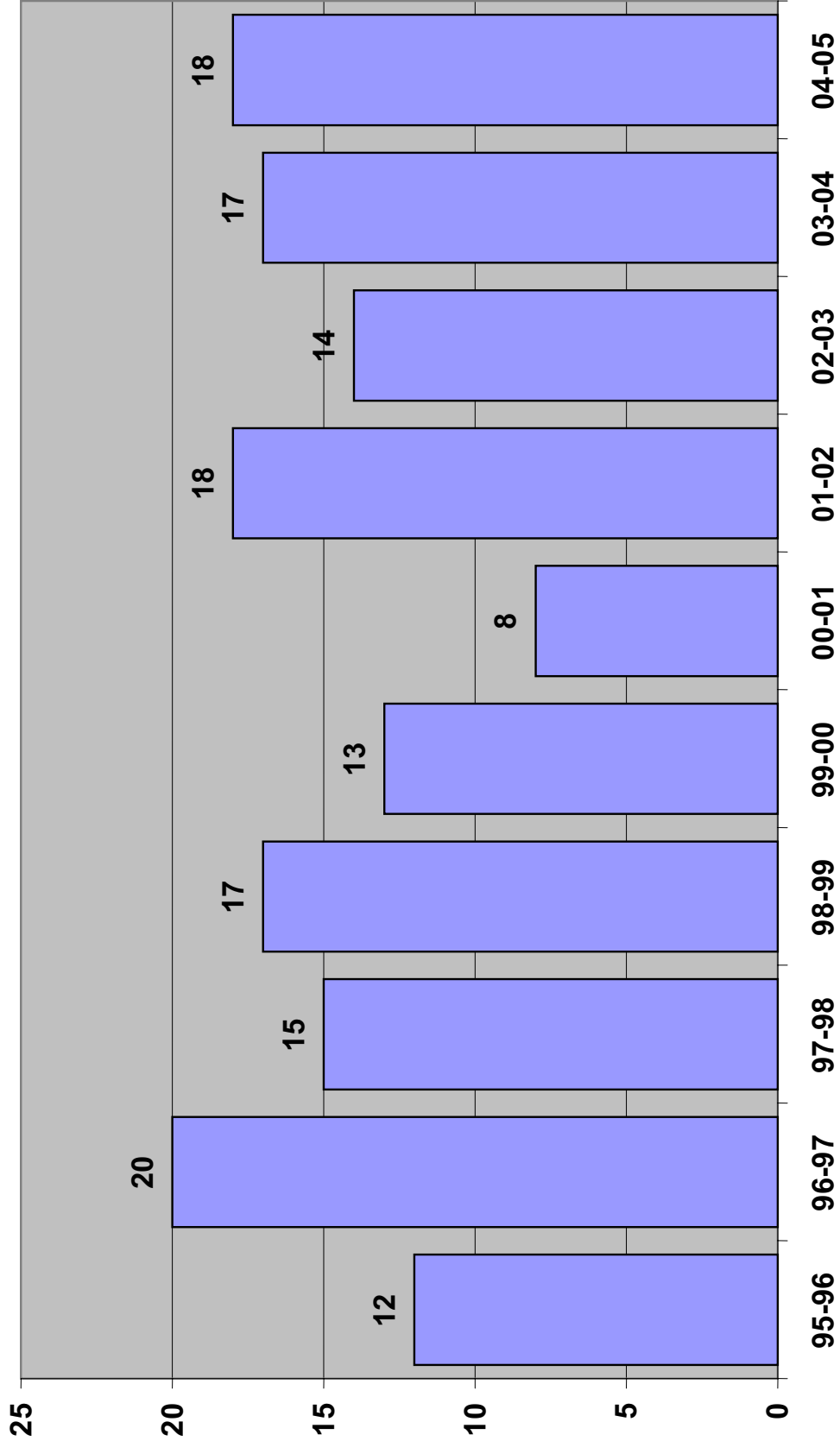

**NURS 6**

**Nursing Grant Statistics 1995-2005**

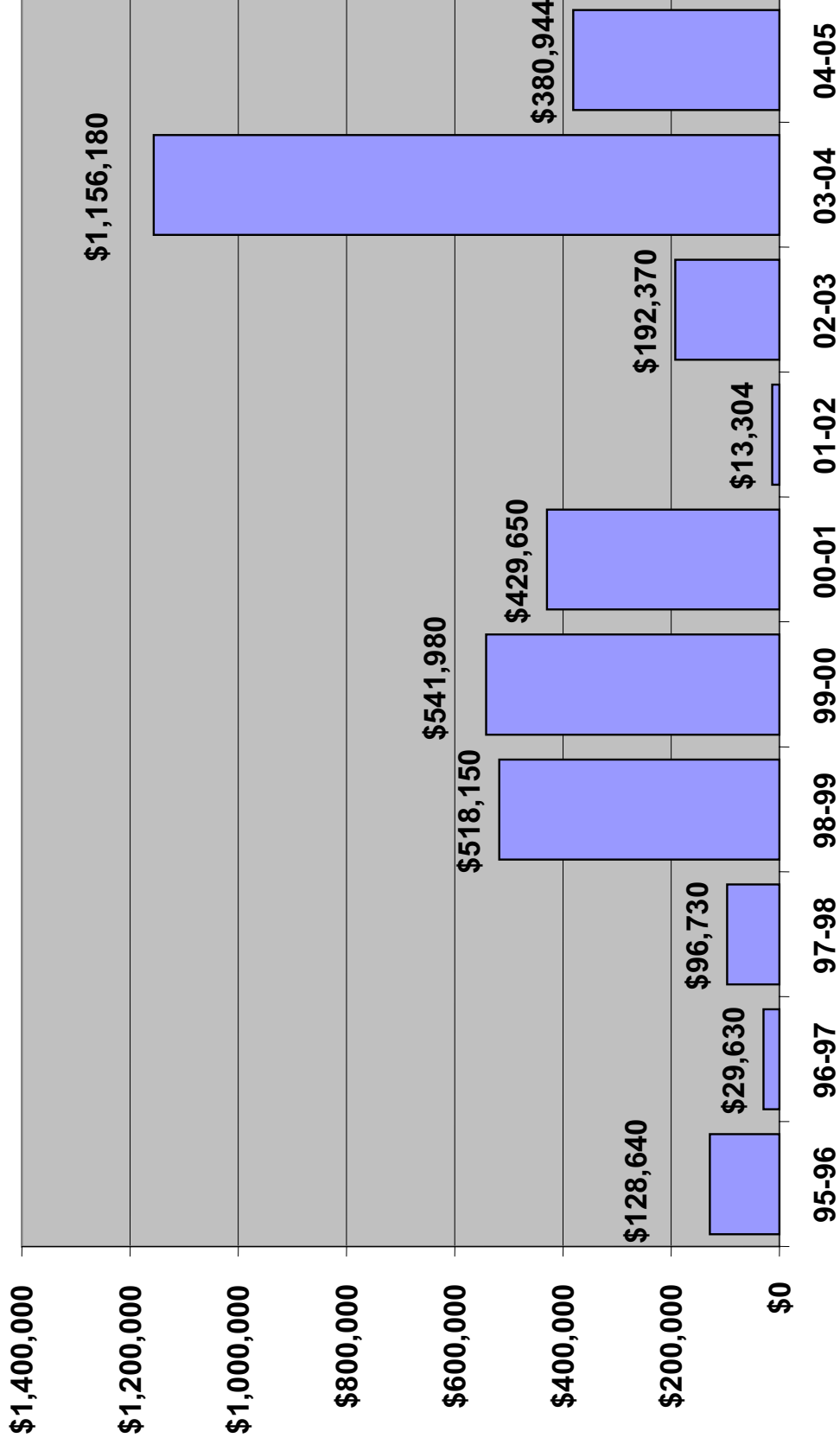

**NURS 7**

### Nursing Senior Health Promotion 1998-2005

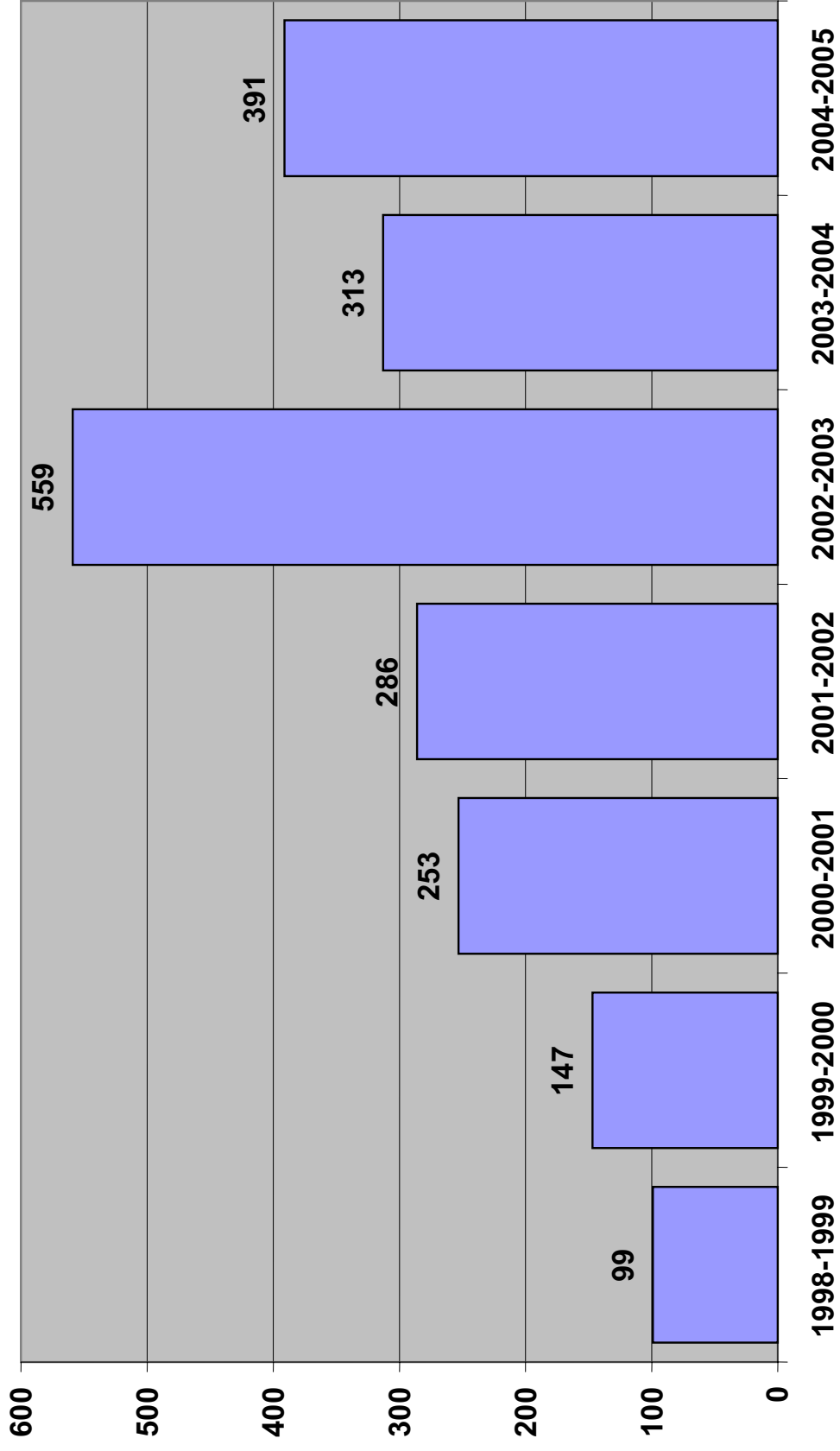

**NURS 8**

**Scholarships for Disadvantaged Nursing Students  
Through IRH Grant 1998-2005**

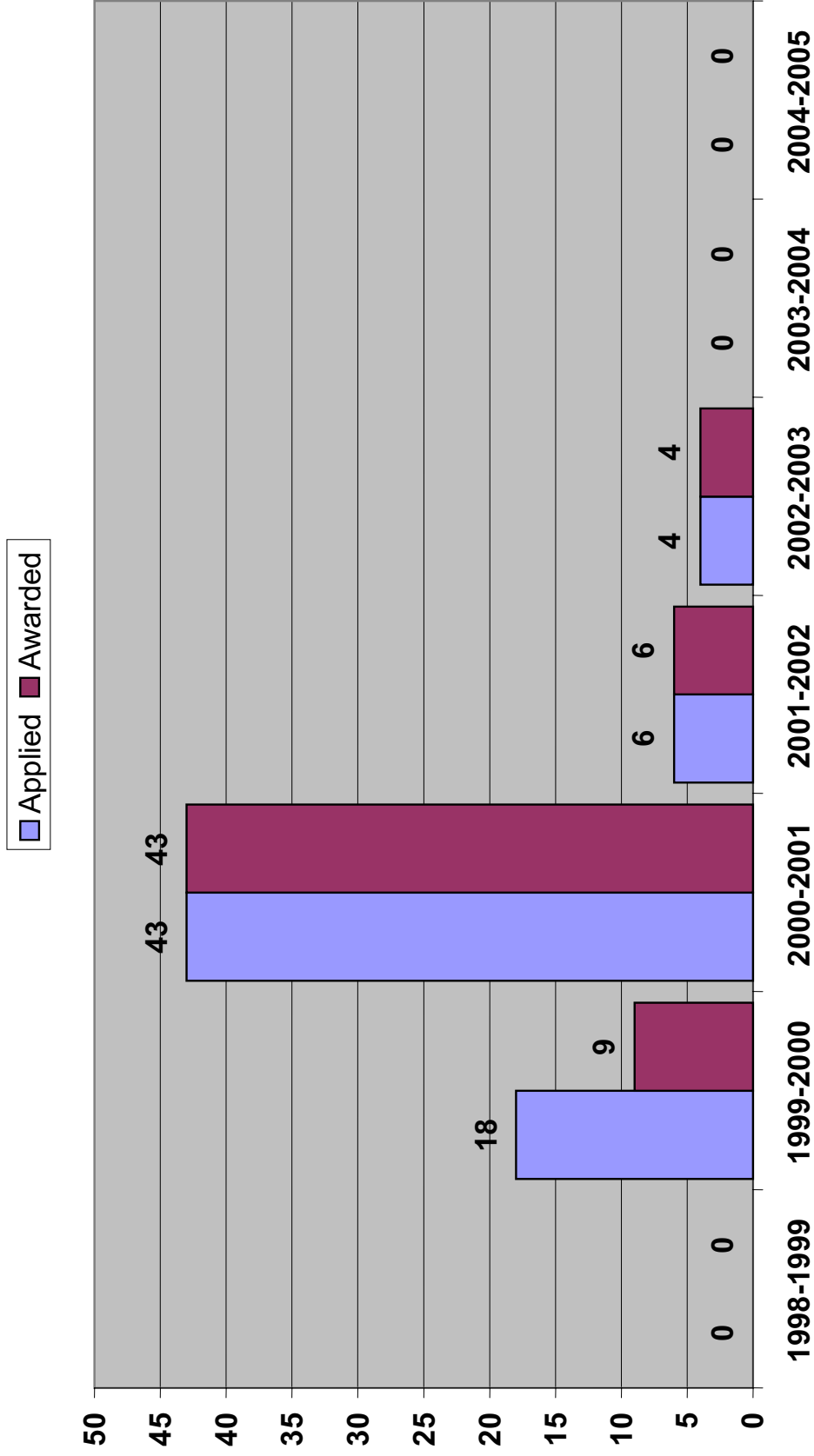

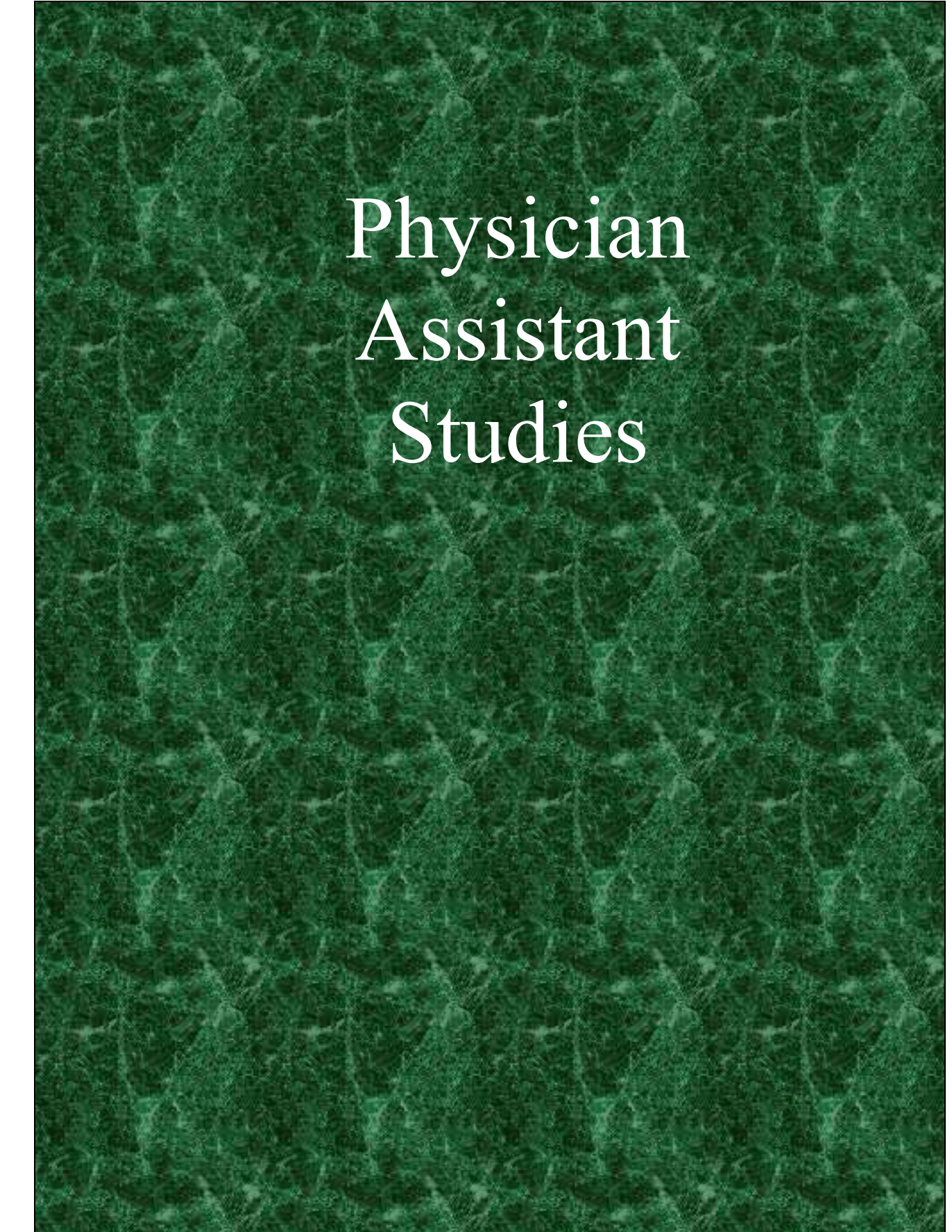

# Physician Assistant Studies

**DEPARTMENT OF PHYSICIAN ASSISTANT STUDIES  
2004-2005**

1. Faculty

Associate Professor and Chairperson, John M. Schroeder, JD, PA-C  
Medical Director and Assistant Professor, David McClusky, II, M.D.  
Assistant Professor, Clinical Coordinator, Paula Phelps, MHE, PA-C  
Assistant Professor, Academic Coordinator, Kent Whitaker, M.Ed., PA-C  
Clinical Assistant Professor, Terri Jones, MPAS, PA-C (resigned, December 2004)  
Research Instructor, Bernadette Howlett, MS  
Clinical Assistant Professor, David Martin, MPAS, PA-C  
Assistant Professor, Corbin Bunnage, MS, PA-C  
Service Learning Coordinator, Walter Stein, MHCA, PA-C  
Director of Pharmacy Clinical Services, Dr. David Hachey, Pharm.D.  
Humanities Director, John Dickey, Ph.D.

2. Department Mission Statement

The mission of the Idaho State University Physician Assistant Program is to:

**Curriculum:**

Provide a quality graduate medical education that emphasizes critical thinking and problem solving, is technologically enhanced, research oriented, and evidence-based, with strength in both the basic and clinical medical sciences.

**Students:**

Seek a culturally, ethnically, and socially diverse student body which will demonstrate the finest attributes of professional health care practitioners, including intellectual curiosity, insight, maturity, ethical behavior, critical thinking, empathy, strong interpersonal skills, a service orientation, and a commitment to evidence-based practice, research and life-long learning.

**Faculty:**

Employ, develop and maintain outstanding faculty who are appropriate in expertise and number to the needs of the program, represent the diversity of the nation, are student-centered and committed to the educational needs of the students as well as excellence in teaching, scholarly research, service, and continuing clinical competence.

**Affiliations:**

Establish and maintain, for the educational benefit of program students, clinical, educational, and other relationships with the medical community and other individuals and organizations that seek to enhance health care to rural and other medically underserved populations of the State, region, and beyond.

**Service:**

Nurture in students sensitivity to the needs of others and a desire and willingness to provide service of the highest quality, in the most caring manner, to all people, especially to those individuals and groups that are medically underserved, regardless of biological, social, political, economic, religious, or other status.

### 3. Accomplished Goals from 2004-2005

- Focus on improving the didactic year
  - Improve timing and notification of class/lecture scheduling: Achieved. A policy was implemented by the Academic Year faculty and staff that markedly improved the scheduling of lectures, notification of lecturers, posting of lectures on the Sun Calendar for student access, and follow-up with lecturers for thank-you notes and reimbursement.
  - Improve testing and evaluations
    - Code/categorize all questions: Achieved. All questions used on all tests in both the Academic Year and the Clinical Year have been coded for both content area and level of difficulty. This has facilitated evaluation and counseling of students.
    - Correlate test questions with objectives and textbooks: Achieved. All test questions have been reviewed to assure correlation with published objectives.
    - Evaluate grading criteria: Achieved. Grading criteria for both the Academic Year and Clinical Year were reviewed and revised.
- Consider digitalizing lectures and posting on-line: Partially achieved.
- Update WebCT for the clinical year: Achieved.
- Identify “diversity” clinical sites (grant): Partially achieved. Existing clinical sites were reviewed to determine which met our criteria for “diversity” experiences.
- Attempt to decrease student stress in the didactic year: Achieved. We began the year with team building activities. We increased faculty interaction with the students, increased updates to students on their progress and program changes, increased the number of social activities. This class demonstrated a decreased level of stress manifested by fewer behavioral violations and less class divisiveness.
- Implement diversity curriculum in the didactic year (grant): Achieved.

### 4. Committee Memberships

#### **Committees**

##### **Schroeder:**

Department

Admission Committee

Self-Study Committee

Curriculum Committee

College

Chair’s Committee

University

Financial Aid Appeals Committee

##### **Phelps:**

Department

Admissions Committee, Co-Chair  
Academic Affairs Committee  
Self-Study Committee  
Curriculum Committee

College

Promotion and Tenure

University

Records Management Advisory Committee  
Financial Aid Appeals Committee

**Whitaker:**

Department

Self-Study Committee  
Admissions Committee  
Curriculum Committee  
Academic Affairs Committee

College

Academic Appeals

University

Campus Planning

**Stein:**

Department

Self-Study Committee  
Academic Affairs Committee  
Admissions Committee  
Curriculum Committee

**Howlett:**

Department

Self-Study Committee  
Admissions Committee  
Academic Affairs Committee

College

KCHP Research Committee, Chair Elect

University

First Year Seminar Advisory Board, member  
Evidence-Based Practice Faculty Development Circle, founding member

**Martin:**

Department

Academic Affairs Committee  
Admissions Committee  
Curriculum Committee

College

KCPFAC Committee

University

Library Liaison

5. Professional Presentations and Publications

1. Publications:

**Local –**

**State –**

**Regional –**

**National/International -**

**Howlett:**

- In press, book chapter entitled *Securing and Proctoring Online Assessments* in Online Assessment and Measurement
- In press, article entitled *Faculty Learning Community for Teaching Evidence-Based Practice: An Interdisciplinary Approach* in Medical Teacher
- In press, article entitled *Teaching Evidence-Based Practice: A Review of the Literature* in Medical Teacher
- Phelps, P. and Howlett, B. (In Press). From treating pedagogical disease to promoting educational wellness. Sloan-C Annual 2005 Conference.

**Phelps:**

- Phelps, P. and Howlett, B. (In Press). From treating pedagogical disease to promoting educational wellness. Sloan-C Annual 2005 Conference.

2. Presentations

**Local –**

**State –**

**Phelps:**

- April 2004, presented an update on the ISU Physician Assistant Program at the annual meeting of the Idaho Academy of Physician Assistants
- 

**Regional –**

**National/International -**

**Howlett:**

- October 19, 2004, North American Web-Based Learning Conference, University of New Brunswick, Instruction Design for Online Teaching and Learning
- October 20, 2004, North American Web-Based Learning Conference, University of New Brunswick, Integrity at a Distance: Reducing Cheating in Online Tests
- Phelps, P. and Howlett, B. (Oct. 20, 2005). Geeky interventions in PA clinical education. Association of Schools of Allied Health Professions Annual Conference. (Poster)

**Phelps**

- Phelps, P. and Howlett, B. (Oct. 20, 2005). Geeky interventions in PA clinical education. Association of Schools of Allied Health Professions Annual Conference. (Poster)

**Whitaker:**

- November 2004, co-presented a seminar at the annual meeting of the Association of Physician Assistant Programs' regarding "Mock Patient Use in Testing PA Students."

**Martin:**

- November 2004, co-presented a seminar at the annual meeting of the Association of Physician Assistant Programs' regarding "Mock Patient Use in Testing PA Students."  
**Bunnage:**
- November 2004, co-presented a seminar at the annual meeting of the Association of Physician Assistant Programs' regarding "Mock Patient Use in Testing PA Students."

3. Other

6. Grants

Federal grant for physician assistant training programs (HRSA): Year 2 of a three-year federal grant 7/1/2003- 6/30/2006. Total award: \$ 172,785.

7. Professional Service

**University/Local –**

Phelps, Whitaker, Martin, Bunnage and Stein are clinically active in medical practices in the community.

Schroeder:

Member, PFLAG, Idaho Falls, ID

Organizing Committee, Third Annual AIDS Awareness Benefit, Idaho Falls, ID, December 2005

Phelps:

Volunteer, Physician Assistant, Pocatello Free Clinic

Whitaker:

Volunteer, Physician Assistant, ISU Student Health Center

Volunteer, Physician Assistant, Pocatello Free Clinic

Howlett:

Stein:

Volunteer, Physician Assistant, Pocatello Free Clinic

Martin:

Volunteer, Physician Assistant, Pocatello Free Clinic

Bunnage:

**State/Regional –**

Schroeder:

Idaho Academy of Physician Assistants, member

Idaho Medical Association, member

Phelps:

Idaho Academy of Physician Assistants, member

Idaho Medical Association, member

Volunteer at Idaho Department of Health 1995-present

Whitaker:

Idaho Academy of Physician Assistants, member

Idaho Medical Association, member

Volunteer, Physician Assistant, Special Olympics Medical Committee

Scoutmaster, Boy Scouts of America

Howlett:

Boy Scouts of America

Stein:

Idaho Academy of Physician Assistants, member  
Idaho Medical Association, member

Martin:

Idaho Academy of Physician Assistants, member  
Idaho Medical Association, member  
Volunteer, Physician Assistant, American Falls athletic physicals and Aberdeen  
Well Child checks

Bunnage:

Idaho Academy of Physician Assistants, member  
Idaho Medical Association, member

### **National/International -**

**Schroeder:**

American Academy of Physician Assistants, member  
Association of Physician Assistant Programs, member

**Phelps:**

American Academy of Physician Assistants, member  
Association of Physician Assistant Programs, member

**Whitaker:**

American Academy of Physician Assistants, member  
Association of Physician Assistant Programs, member  
Review Board for "*Perspectives*," a periodical for physician assistant educators  
from the Association of Physician Assistant Programs

**Howlett:**

International Society for Performance Improvement  
Association of Physician Assistant Programs, member

**Martin:**

American Academy of Physician Assistants, member  
Association of Physician Assistant Programs, member

**Bunnage:**

American Academy of Physician Assistants, member  
Association of Physician Assistant Programs, member

**Stein:**

American Academy of Physician Assistants, member  
Association of Physician Assistant Programs, member

### 8. Special Accomplishments

#### **Continuing Education**

Each faculty member has maintained certification through the bi-annual earning of 100 hours of continuing medical education or re-certification examination.

**Phelps:**

APAP Annual Meeting

**Whitaker:**

IAPA Conference, Spring 2004  
Physician Assistant Educator of the Year, 2002-2003 (student selection)

**Martin:**

APAP Annual Meeting, October 2003  
IAFP Annual Conference, November 2003  
IAPA Annual Conference, April 2004  
AAPA Annual Conference, June 2004  
Training for Laerdal SimMan, a fully interactive simulation mannequin

**Jones:**

AAPA Annual Conference, June 2004

**Bunnage:**

Received Masters of Science degree from Arizona School of Health Sciences Family and  
Emergency Medicine Masters Program  
AAPA Annual Conference, June 2004  
Training for Laerdal SimMan, a fully interactive simulation mannequin

**Scott:**

IAPA Annual Conference, April 2004  
AAPA Annual Conference, June 2004

The ISU P A Program is a member of the Association of Physician Assistant Programs (APAP). Each of the faculty is a fellow member of the Idaho Academy of Physician Assistants (IAPA) and of the American Academy of Physician Assistants (AAPA).

9. Goals for 2004-2005 (From Faculty Retreat, Spring 2005)
  - I. Psychiatry Residency
    - (1) We do not have funding, and submitting the NOI will raise expectations among area clinicians. This may damage the program's reputation.
    - (2) Seek funding (Walter)
    - (3) Submit after funding secured
  - II. Recruitment
    - (1) There are unmet needs for PA's in Wyoming and western Montana.
    - (2) Seek opportunities in these states
      - (a) Recruit at colleges and universities
      - (b) Set up rotations to introduce our students to the clinicians in these states
  - III. Rotations
    - (1) Seek rotations in Wyoming and western Montana
    - (2) Contact constituent chapters in these states to let them know of our intentions
  - IV. Develop Distance Education Capabilities
    - (1) We can increase enrollment (off campus) by using distance education
    - (2) Seek funding from the State Board of Education
    - (3) Look into Robert Wood Johnson grant previously submitted
    - (4) Begin to develop content areas for delivery by DE

- (5) Consider week-end “intensives” where DE students come to campus for content, labs, and evaluation
- (6) Look into delivery options
- (7) Walter and Bernadette
- V. MPH/MPAS Joint Degree
  - (1) Await Sanjay’s project report
- VI. Medical Director
  - (1) Potential contacts
  - (2) Dave (Chair), Corbin, Bernadette will serve as Search Committee
- VII. Clinical Year
  - (1) Two weeks of general surgery will be placed at the end of the didactic year, meeting *Standard* for surgical experience. This will be coordinated with content in the Surgery Module (Kent, Dave, Corbin)
  - (2) One semester will be specialty (ER, psychiatry, and elective), the other semester will be Primary Care (in-patient, outpatient, peds, and ob/gyn)
  - (3) Site visits
    - (a) Active sites visited once/year
    - (b) Student will be visited once/semester
    - (c) Distance technology will be utilized for site visits
    - (d) Roundtable discussions with all faculty discussing the strengths and weaknesses of each student will take place before students go on rotations.
- VIII. Policy and Procedure Manual
  - (1) One manual will be put together for both didactic and clinical year
  - (2) Policy on background checks should be included
  - (3) John and Ann
- IX. Travel Expenses
  - (1) Ann will look into the cost effectiveness of rental cars (with discount) versus fleet cars
- X. Grants
  - (1) Ideas for grants included
    - (a) SBE technology grant as above
    - (b) Kent will forward the grant service email he receives
    - (c) Equipment grants
    - (d) Research project grants
    - (e) DE classroom
    - (f) DE person
    - (g) Upgrading the lab area
    - (h) Multidisciplinary education grants
    - (i) Check with IRH regarding telemedicine grant
    - (j) Starting a clinic or mobile clinic
- XI. Workload Policy
  - (1) Should reflect the team-teaching nature of the department, i.e., “The department will publish 4 articles during the year.”
  - (2) Policy should have an “apologia” explaining the unique nature of the department
  - (3) Based in part on existing job descriptions
- XII. Test Questions in Academic Year

- (1) Add rationale/citation for correct answer
- (2) Small group tests
  - (a) Individual answers after small group discussion
  - (b) Students evaluate each other's participation
  - (c) If student does not participate well in the group, will be out of group and have to study and test on his/her own.

XIII. Orientation

- (1) Topics should include
  - (a) Computer skills
  - (b) Plagiarism
  - (c) Copyright violations
  - (d) Testing
  - (e) Honesty/Code of Conduct

XIV. Staffing

- (1) Front office coverage will have to change
  - (a) Bill will move to front office and be first contact
  - (b) All prospective student/applicant counseling will be referred to Ann

PA 1

### Physician Assistant Applicants 1995-2005

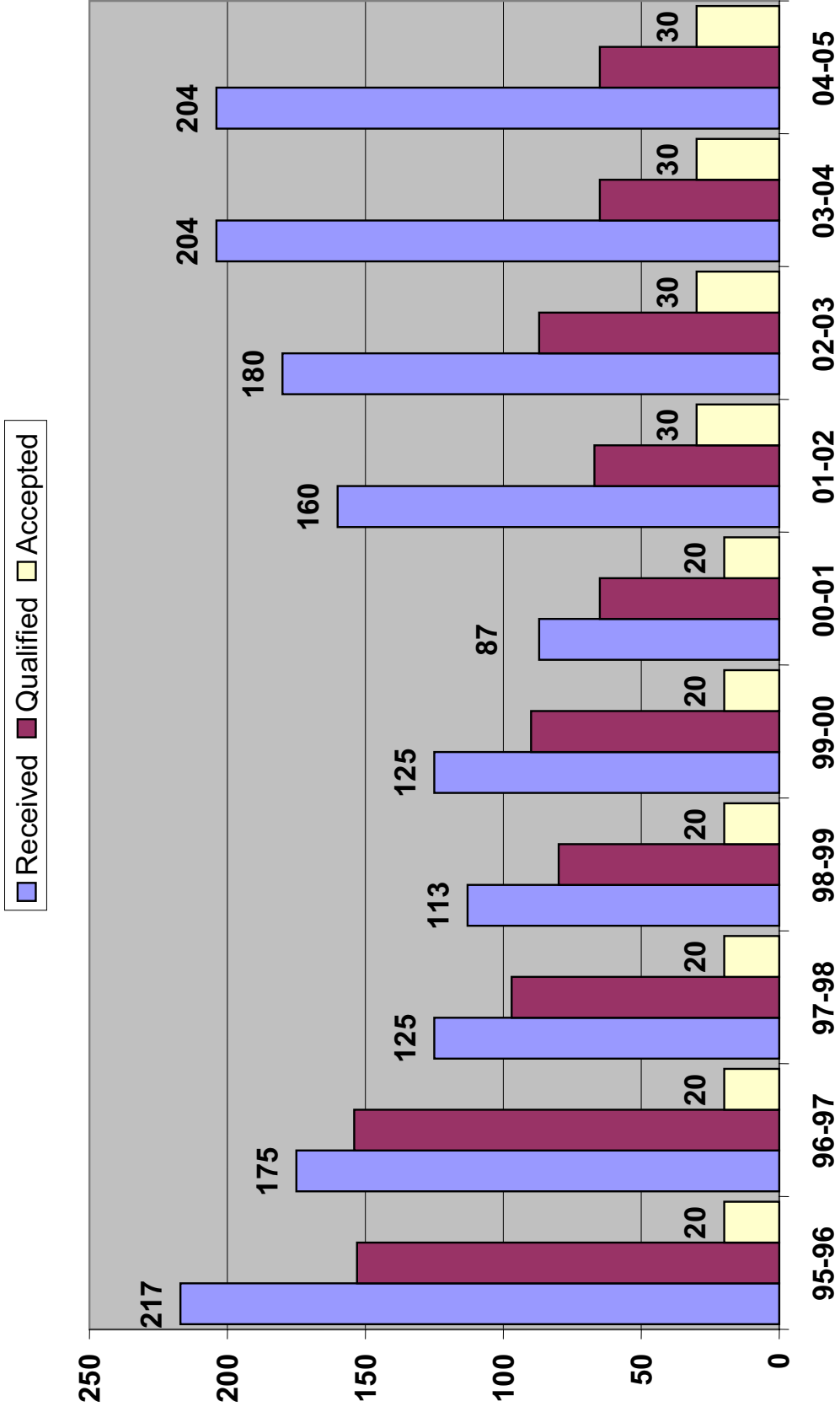

PA 2

### Physician Assistant Minority Students 1995-2005

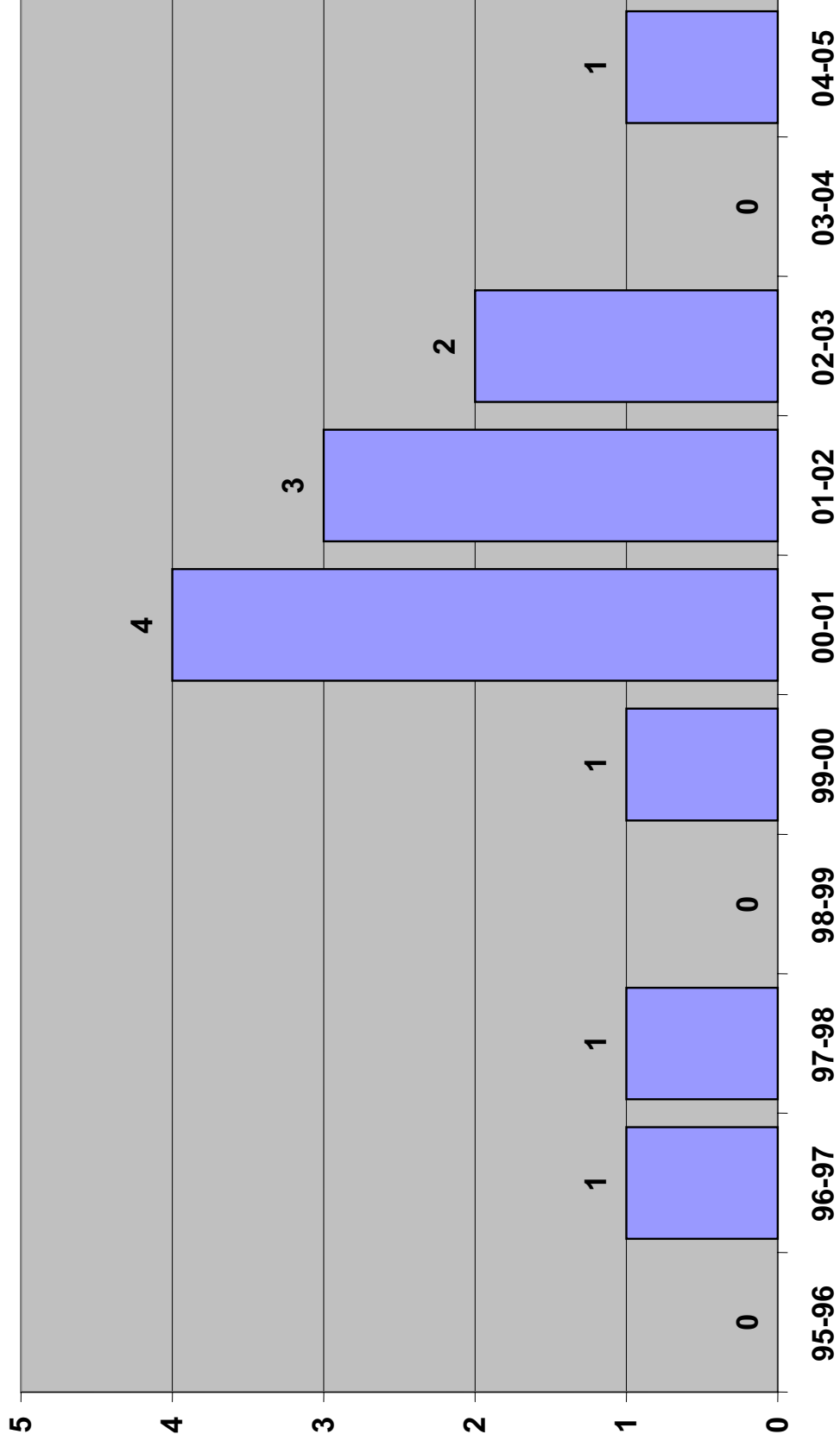

# Physician Assistant National Exam Pass Rate 1997-2005

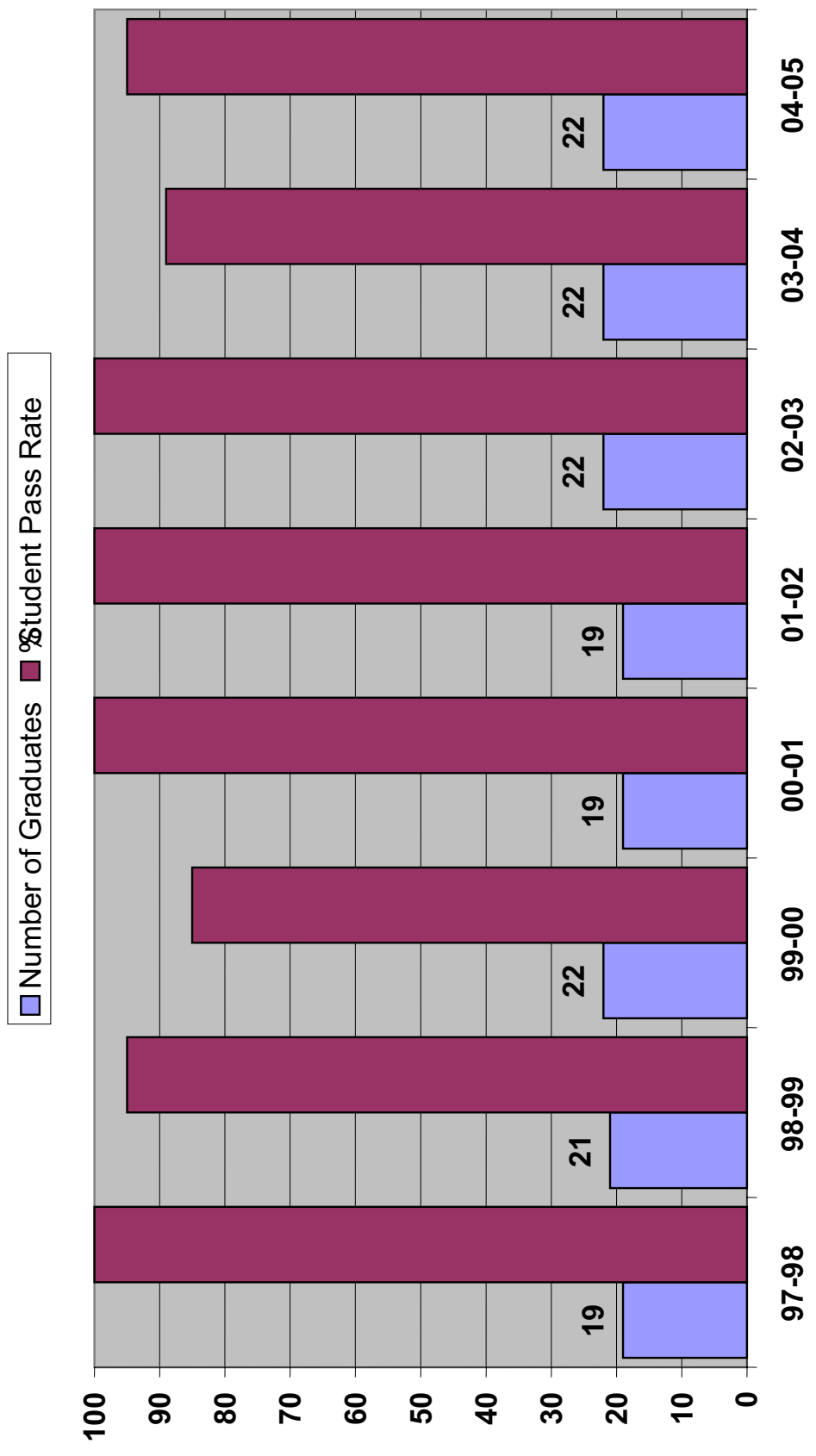

PA 4

### Physician Assistant Grant Statistics 1995-2005

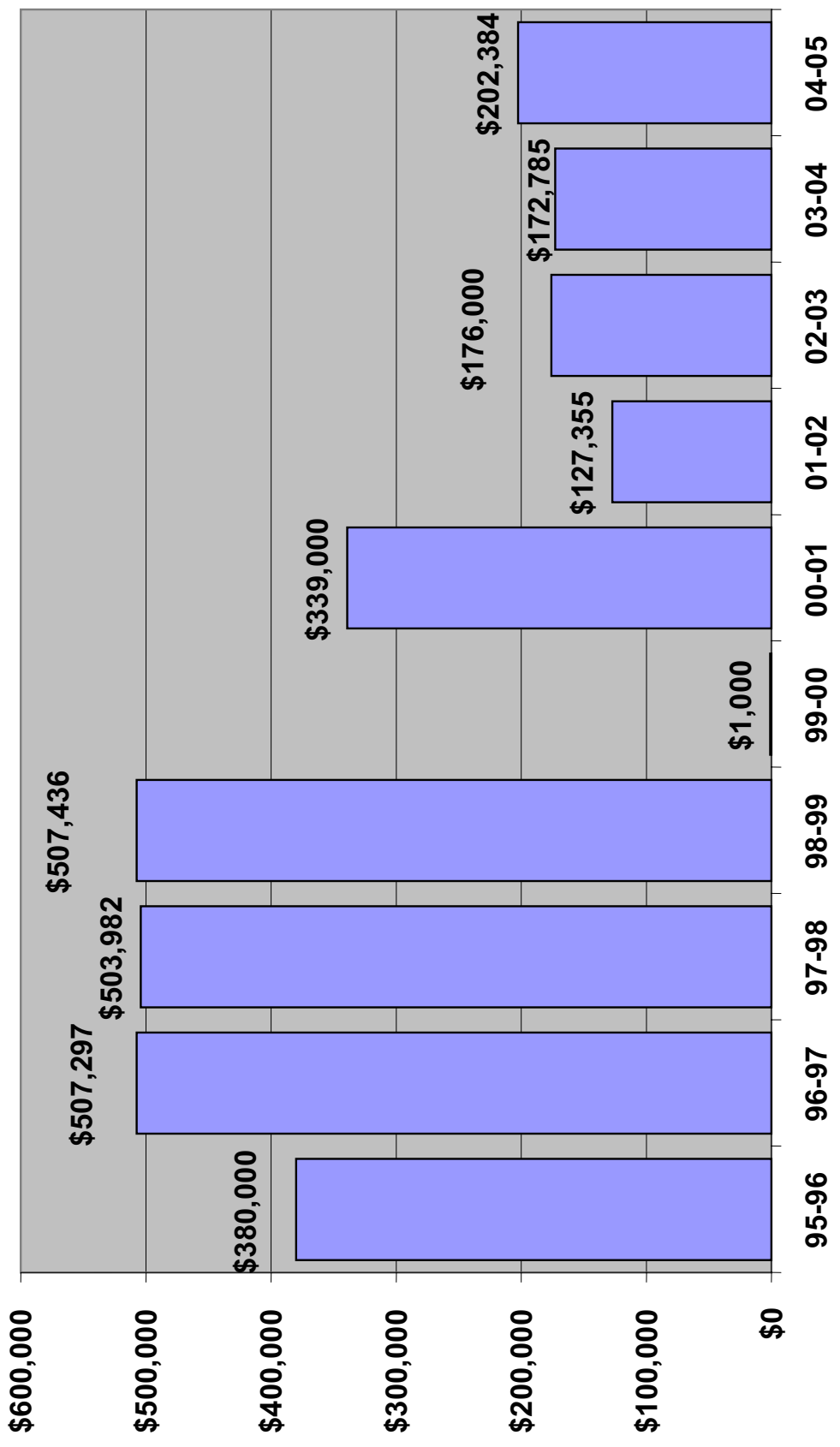



# Physical and Occupational Therapy

**Department: Physical and Occupational Therapy**  
**Annual Report 2004-2005**

**Faculty**

Professor and Chairperson, Alex Urfer, Ph.D., P.T.

Associate Professor, Reed Humphrey, PT. PhD.

Associate Professor, Nancy Devine, M.S.,P.T.

Assistant Professor, James Creelman, P.T.,MS., OCS, MTC.

Assistant Professor, Kim Cleary, PT, PhD Clinical Director

Assistant Professor, Dana Howell, OTR/L, OTD. OT Program Director

Assistant Professor, Shari Tayar, MOTR/L., MA.

Clinical Assistant Professor, Deanna Dye PT., MEd, ACCE

Clinical Assistant Professor, Kelly Thompson, MOTR/L, MS.

Clinical Graduate Teaching Assistant: Corwin Sutherin, OTR/L.

**Adjunct Faculty:**

Dr. Curt Anderson, Biology

Dr. Ken Rodnick, Biology

Dr. Jeff Meldrum, Biology

Dr. Jim Groome, Biology

Dr. Chris Owens, Pharmacology

Tony Joseph, MD, Family Practice/Sports Medicine

Ken Newhouse, MD Orthopaedic Surgeon

Stephen Maloff, MD. Plastic Surgeon

Elizabeth Gerrard, MD. Neurology

**2. Department Mission Statement**

The educational mission of the Department of Physical and Occupational Therapy is to develop graduate students in respective clinical health care professions who are able to competently assume roles as entry level practitioners in both rural and urban practice settings under the ever changing health delivery system in Idaho and elsewhere.

Inclusive of the mission, the departmental faculty are focused on providing an excellent learning environment for students through the development of a cohesive interdisciplinary curriculum, the pursuit of research and scholarly activity, encouraging diversity in student learning experiences, emulating ethical professional conduct, and being instrumental in the dissemination of current concepts and skills to the clinical and professional community in the state and region.

**Accomplished Goals**

**3. Accomplished Goals for 2003-2004**

Program development:

1. Approval of Transitional DPT program by the Graduate Council
2. Streamlined BUS degree for admissions procedures into OT Program
3. Initiated CAPTE Self Study for 2006 accreditation on site accreditation visit.

Faculty Development:

1. Successful promotion and tenure review for Drs Humphrey and Cleary.
2. Successful granting of sabbaticals for 205-2006 for Professor Jim Creelman and Dr. Kim Cleary
3. Initiated searches for two OT faculty members.

Facility and Clinical Development:

1. Completed pilot year for Vestibular rehabilitation Clinic with Audiology.
2. Procured additional power point projectors for two labs.

**4. Committee Memberships**

Departmental Standing and Ad Hoc Committees:

- PT Admissions Committee: Nancy Devine, Chair
- OT Admissions Committee: Dana Howell Chair
- Equipment Committee: Jim Creelman, Chair
- Scholarship Committee: Shari Tayar, Chair
- Departmental Curriculum Committee: Alex Urfer, Chair
- Clinic Committee; Kim Cleary, Chair
- Departmental Strategic Planning Committee: Jim Creelman
- OT faculty Search Committee
- Ad Hoc TDPT Development

College Committee Representation

- KCHP: Faculty Advisory Committee
- KCHP Promotion and Tenure Committee
- KCHP Research Committee
- KCHP Curriculum Committee
- KCHP Scholastic Appeals Committee
- KCHP: Clinical Promotion Committee

University Committee Representation

- President's Health Professions Advisory Committee
- Presidents Ad hoc Promotion and Tenure Appeals Committee
- Dean of Liberal Arts Search Committee
- Ad Hoc Committee on Scientific Misconduct
- Graduate Council
- Honors Program Committee
- Rural Interdisciplinary Training in Geriatrics Steering Committee
- Animal Welfare Committee
- HIPAA Committee

**5. Professional Presentations**

Local:

- Stroke Club: Pocatello Regional Medical Center
- KCHP Research Day presentations
- Pocatello School District 25 Scoliosis Screening

Interdisciplinary Department presentation to Nursing, Health Science and Nutrition, Physicians Assistant, Family Residency, LPN Program, Exercise Science and dental Hygiene.

State and Regional:

Idaho Physical Therapy Association  
Eastern District Idaho Physical Therapy Association  
Idaho Occupational Therapy Association  
Northwest Inter-mountain Consortium of Physical Therapy Educators  
Idaho Conference on Health Care  
Seattle Veterans Administration

National:

American Occupational Therapy Association  
American Physical Therapy Association  
Associated Schools of Allied Health Professions  
Northwest Association of Cardiovascular & Pulmonary Rehabilitation  
VACVPR Annual Conference  
ACSM Health Fitness Conference

International:

International Meeting of Cardio Vascular and Pulmonary Rehabilitation, Quebec and Porto, Portugal

6. Grants:

TOC grants, Nancy Devine and Alex Urfer, \$3,200  
Rural Interdisciplinary Training in Geriatrics Grant / Mountain States Group Boise, Idaho  
Continuation grant Kim Cleary and Dana Howell. \$1931.00

7. Professional Service

University/local:

Senior Health Mobile Team  
CW HOG Board Member  
Faculty Advisor to OT and PT Student Organizations

State/Regional:

Idaho Occupational Therapy Association- President and other leadership positions  
Idaho Physical Therapy Association- Leadership Positions  
Northwest Intermountain Consortium of Physical Therapy Educators  
Idaho State Arthritis Advisory Council  
State EMS /ATLS Procedures Laboratory supervision

National:

National Park Service Medical Team Training  
American Academy of Orthopedic manual Physical Therapists: research Committee  
American Physical Therapy Association, Hooked on Evidence: Electrotherapy Review Team  
Book Reviewers for American Physical Therapy Association, Churchill-Livingston Publishers.  
Journal of Allied Health: reviewers  
Journal of Orthopedic and Sport Physical Therapy; reviewers  
Walk America  
American Association of Cardiovascular & Pulmonary Rehabilitation

## **8. Special Accomplishments/Awards**

### Student Awards

#### Occupational Therapy

Brian McCullough: 2005 Arthur "AJ" Lloyd Outstanding Student Achievement Award

Gina Peila: 2005 Arthur "AJ" Lloyd Endowment Scholarship Recipient

Cassandra Podborny: 2005 Idaho Occupational Therapy Association Achievement Award

Amanda Mengel and Amy Willis: 2005 Outstanding Student Research Award

#### Physical Therapy:

Bekah Kunz: 2005 Idaho Physical Therapy Outstanding Student Award

Melanie Edwards: 2005 Physical Therapy Academic Achievement Award

and Adrian Cook Research Award

Brian Larsen: 2005 Adrian Cook Research Award

Scotti Schmalz: 2005 Physical Therapy Clinical Achievement Award

Cindy Williams: 2005 Physical Therapy Endowment Recipient

OT 1

# Occupational Therapy Applicants 1997-2005

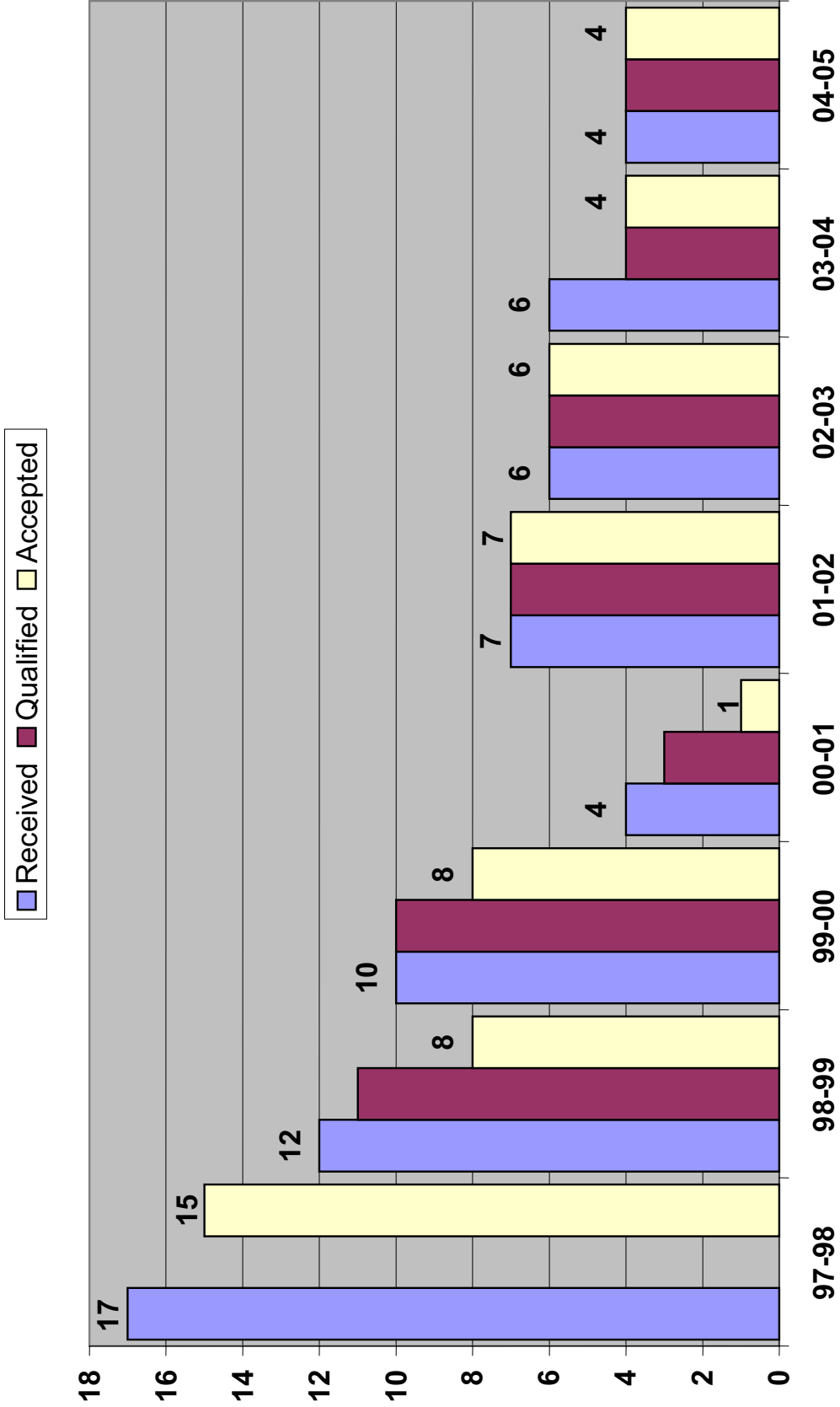

PT 1

# Physical Therapy Applicants 1995-2005

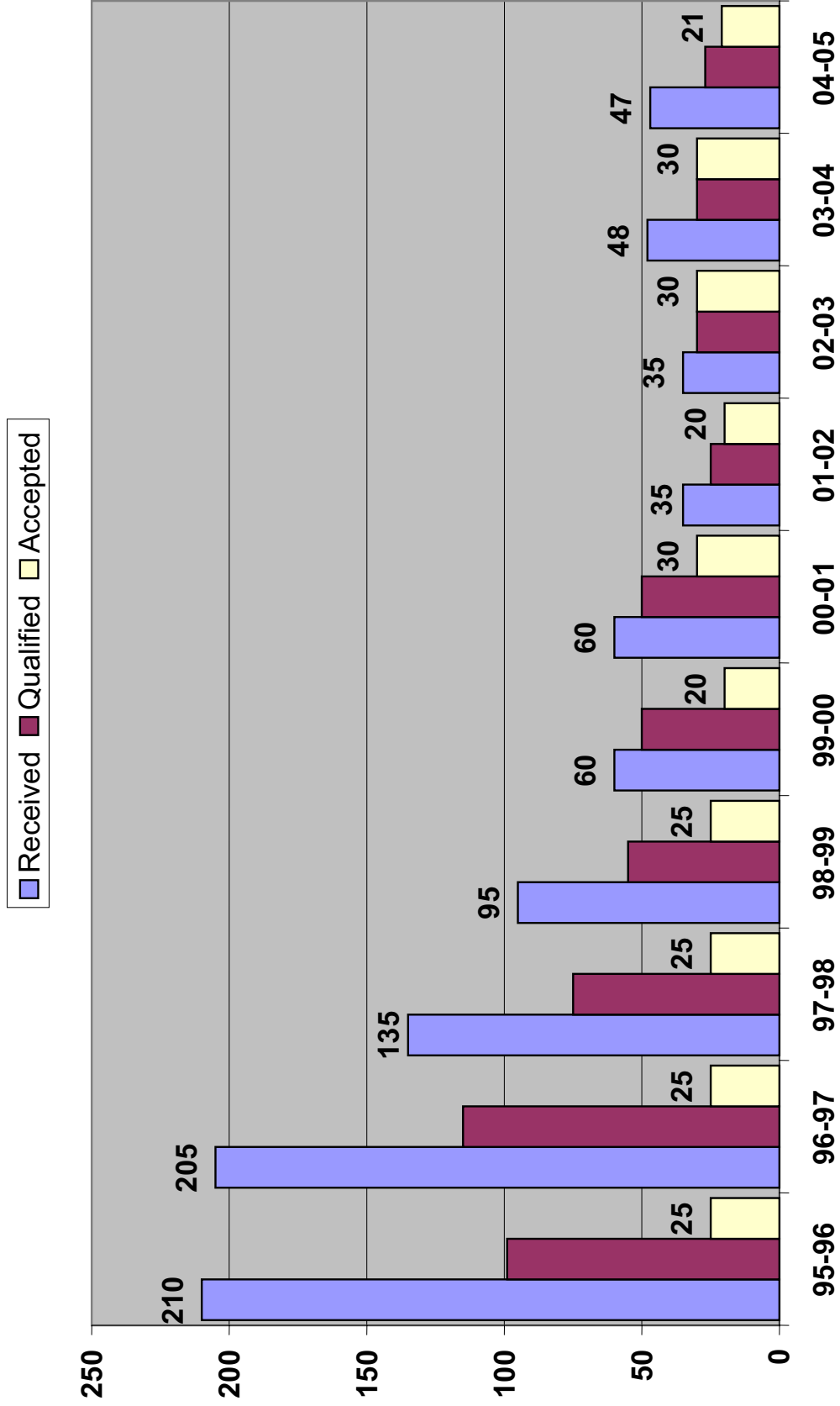

OT 2

### Occupational Therapy Minority Students 1997-2005

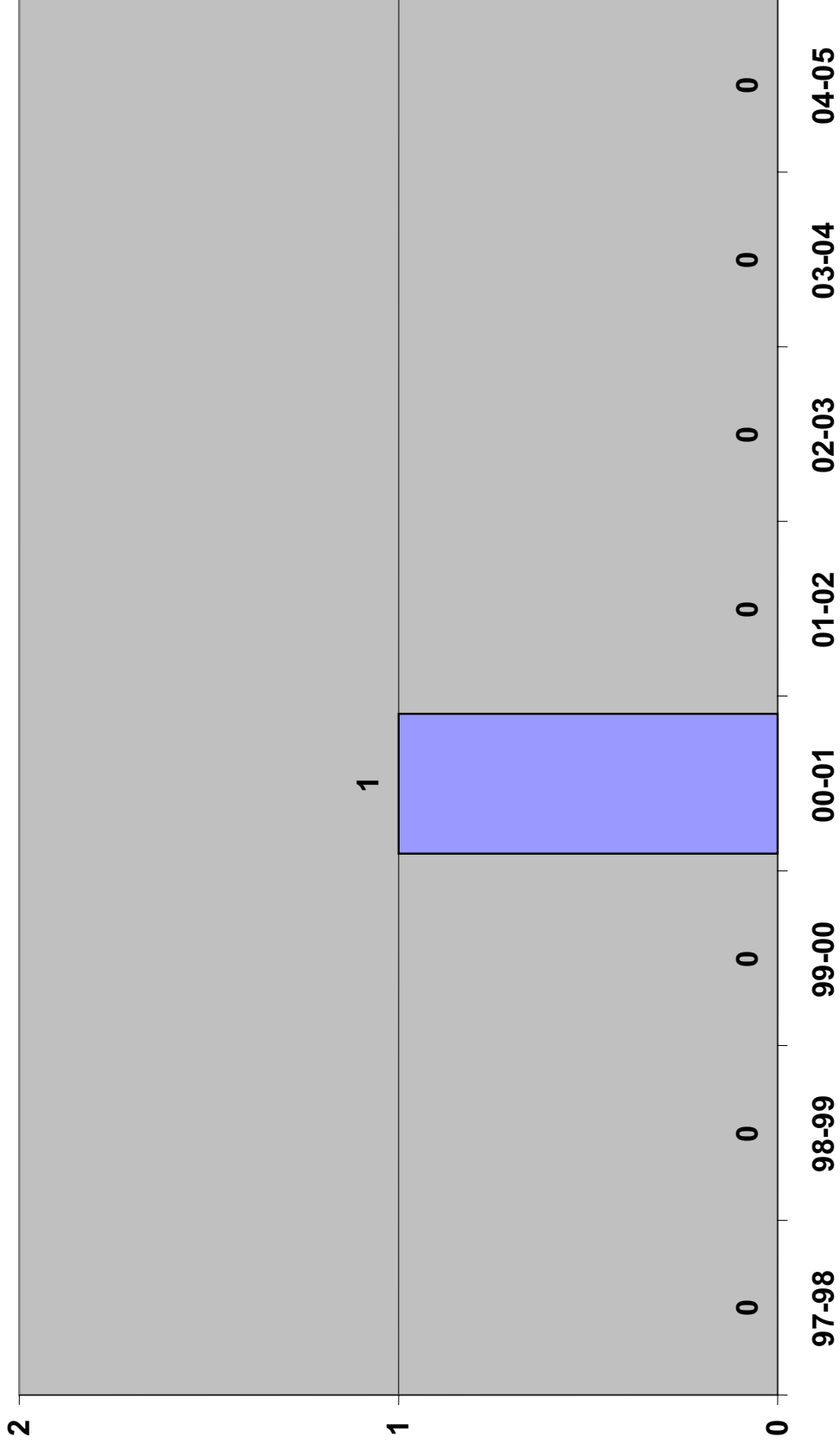

**PT 2**

## Physical Therapy Minority Students 1995-2005

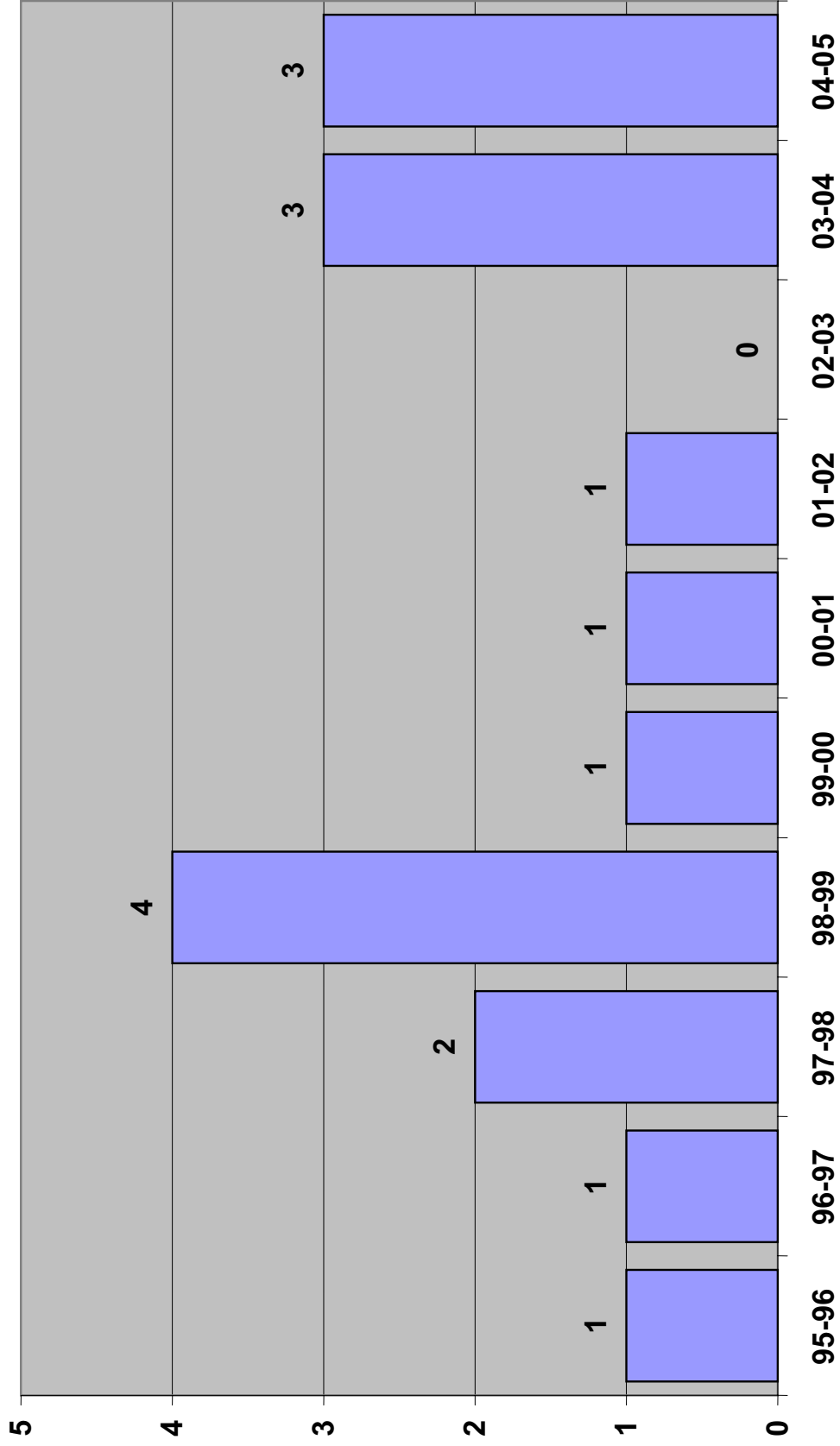

OT 3

# Occupational Therapy National Exam Pass Rate 2000-2005

Number of Graduates    % Student Pass Rate

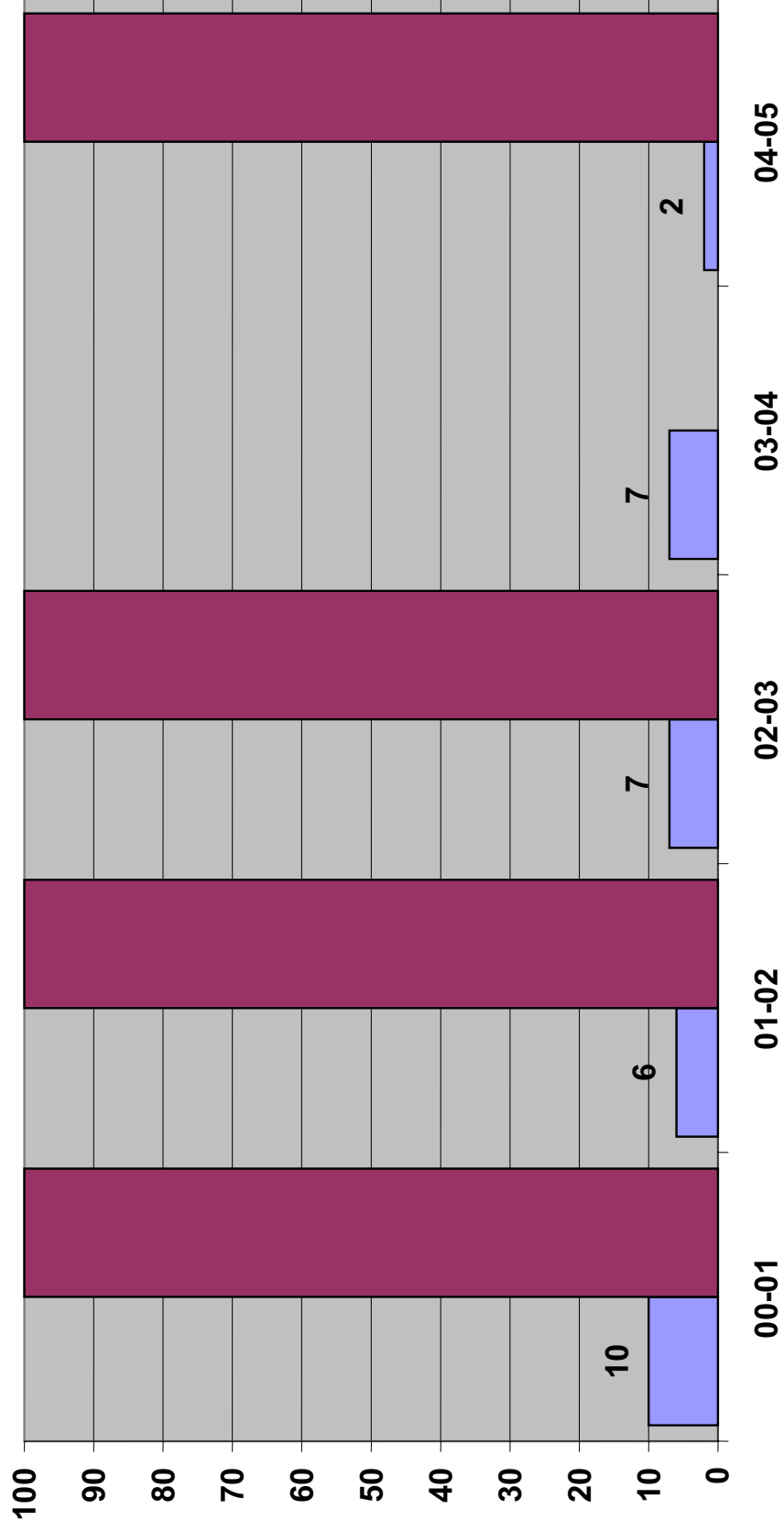

PT 3

# Physical Therapy National Exam Pass Rate 1995-2005

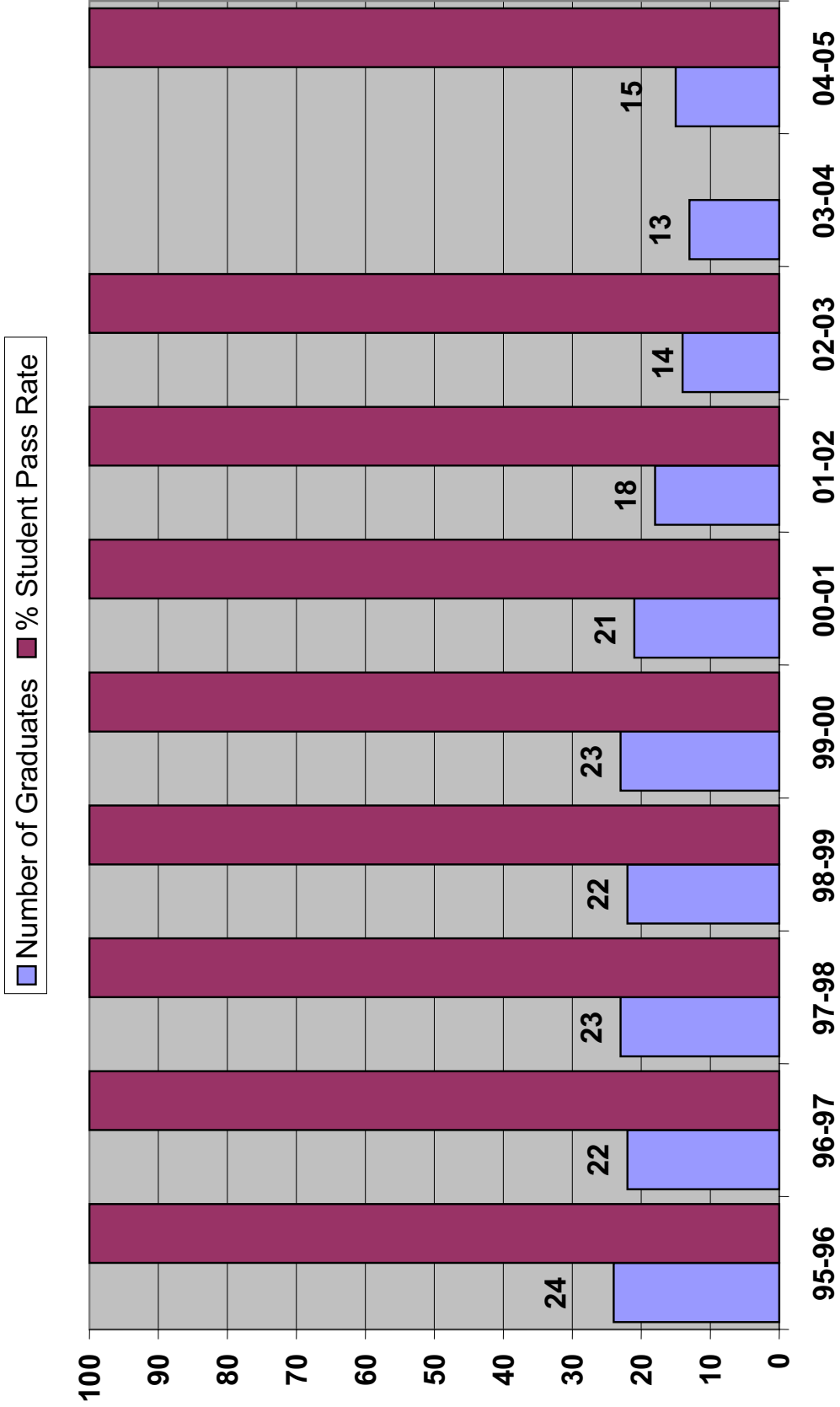

**PT 4**

**Physical Therapy Grant Statistics 1995-2005**

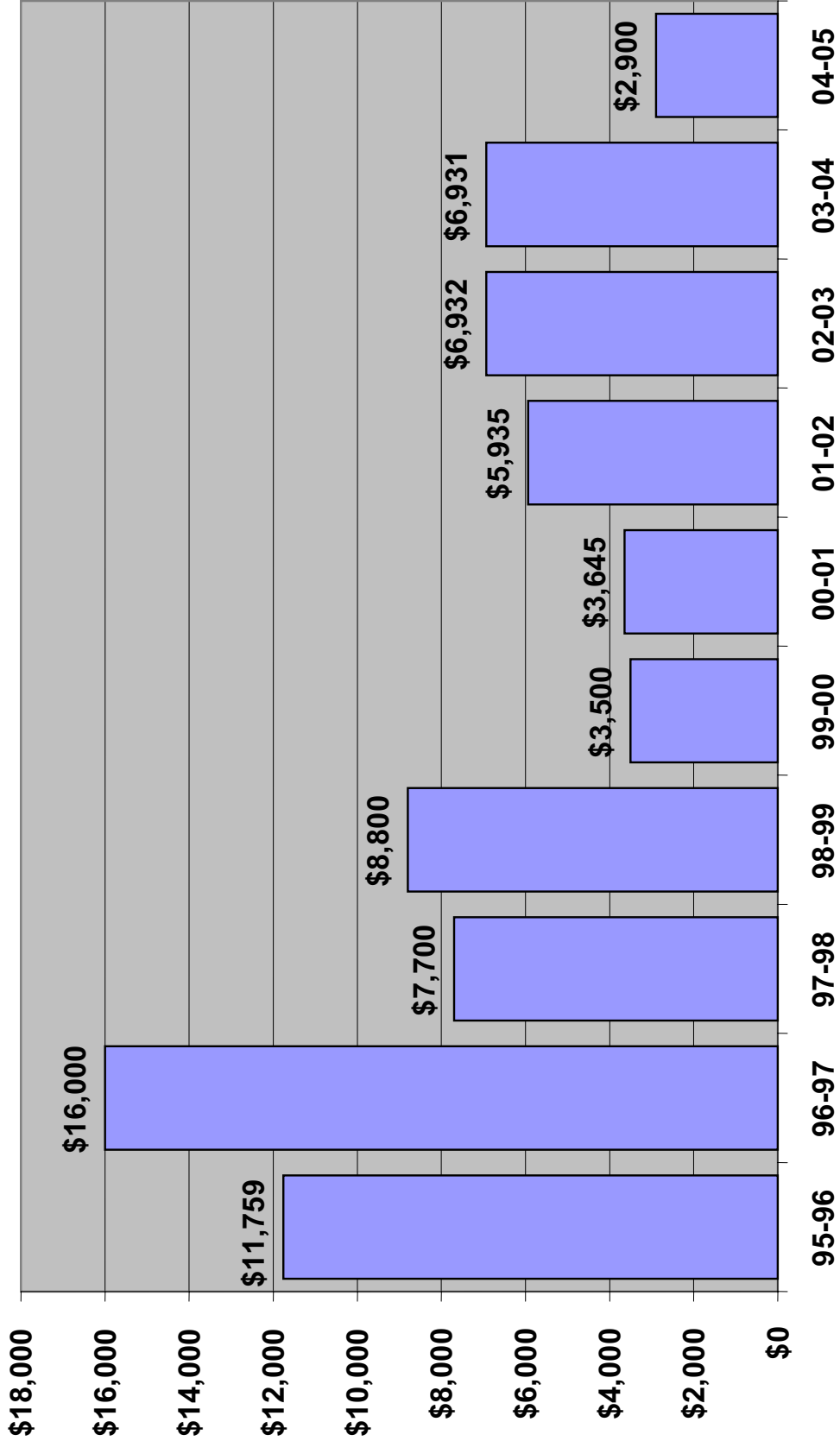

PT/ OT

### Physical/Occupational Therapy Clinic Patient Numbers, 1999-2005

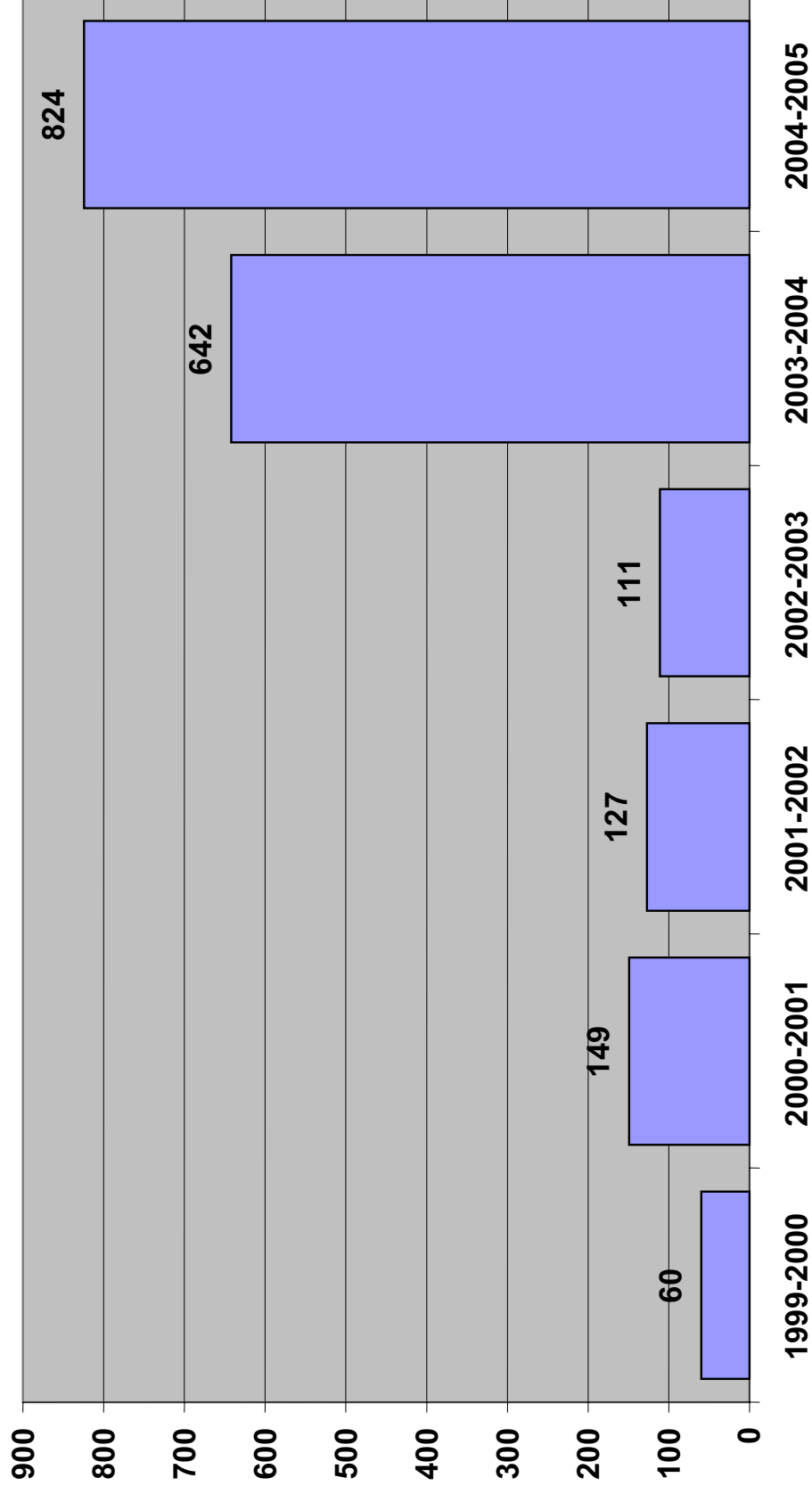



# Radiographic Science

**Department of Radiographic Science  
Annual Report 2005**

**I. Faculty**

**Chairperson and Associate Professor:** Chuck Francis

**Assistant Professor:** Dan Hobbs

**Instructor:** Wendy Mickelsen

**II. Departmental Mission Statement**

In keeping with the mission of Idaho State University as the lead institution in health sciences education in the state of Idaho, the Radiographic Science Program educates radiographers for today and tomorrow through baccalaureate education. This educational emphasis prepares students to meet the demands in an ever-evolving healthcare industry.

This is accomplished by:

- **Academics** - the faculty and staff are dedicated to pursuing excellence in all academic endeavors.
- **Technology** – to provide application of new technology in a profession that is predisposed to change while maintaining traditional values and emphasizing the needs of the patient.
- **Access** – to help meet the statewide and regional needs by providing access to quality education to prospective students located in Idaho and beyond.
- **Community** – to help meet the needs of the community in the health care setting by providing competent, qualified, technologists who are eligible upon graduation to sit for the national certification examination in radiography sponsored by the American Registry of Radiologic Technologists (ARRT).

**III. Accomplished Goals**

- In an effort to increase enrollment, the program begins in fall 2005 to schedule a student at the Blackfoot Clinic. The rotation will be a permanent one scheduled via the clinical instructor at Bingham Memorial Hospital in Blackfoot. An additional student has been assigned to Bingham Memorial Hospital and one student will be rotated through the clinic each week.
- A new state-of-the-art radiographic unit was installed in the radiographic science lab to replace an old outdated unit installed when the program began in 1976.
- Admission criteria has been revised for implementation in Spring 2006.

**IV. Committee Membership**

College Committees:

KCHP Scholarship (Hobbs)  
Promotion & Tenure (Hobbs)  
Scholastic Appeals (Francis)  
Strategic Planning (Francis)

University

Radiation Safety (Francis)  
General Education Accreditation (Francis)  
Academic Standards Council (Mickelsen)

**V. Professional Presentations**

Regional/National – ACERT Annual Meeting February 2005, Las Vegas.  
“Student Expectations for Clinical Faculty” (Mickelsen)  
“Tracking Clinical Competencies Online” (Hobbs)  
MTMI – October 2004 Anaheim, CA, February 2005, Indianapolis, IN,  
March 2005 Seattle, WA & April 2005 Denver, CO. “Mammography for the  
Mammographer” (Mickelsen).

**VI. Grants**

ISU Technology Grant- \$22,500.00  
KASISKA - \$59,000.00

**VII. Professional Service**

University/Local

Freshman Registration, ISU, April 2005 (Francis &  
Mickelsen)  
Faculty Advisor to ISU Society of Student Radiologic  
Technologists (Hobbs)

State/Regional

Webmaster for ISRT (Hobbs)  
Editor “Scattered Radiation” ISRT Newsletter (Hobbs)  
Vice President ACERT (Mickelsen)  
Co-chairs ISRT 2005 Annual Meeting in Idaho Falls  
(Hobbs & Mickelsen)

National/International

Editorial Book reviews, Mosby,  
2<sup>nd</sup> edition “Radiographic Critique.” (Francis)  
2<sup>nd</sup> edition “Ethical and Legal Issues for Imaging  
Professionals” (Francis).  
Book Proposal Review for PACS, CR & DR. (Francis)  
Fall 2004 and Spring 2005.

**VIII. Special Accomplishments/Awards**

A. Department – Twenty (20) graduates passed the ARRT Certification  
examination in 2004 on the first attempt and scored an average of 87.8  
which was 3.9% higher than the national average.

RS 1

# Radiographic Science Applicants 1995-2005

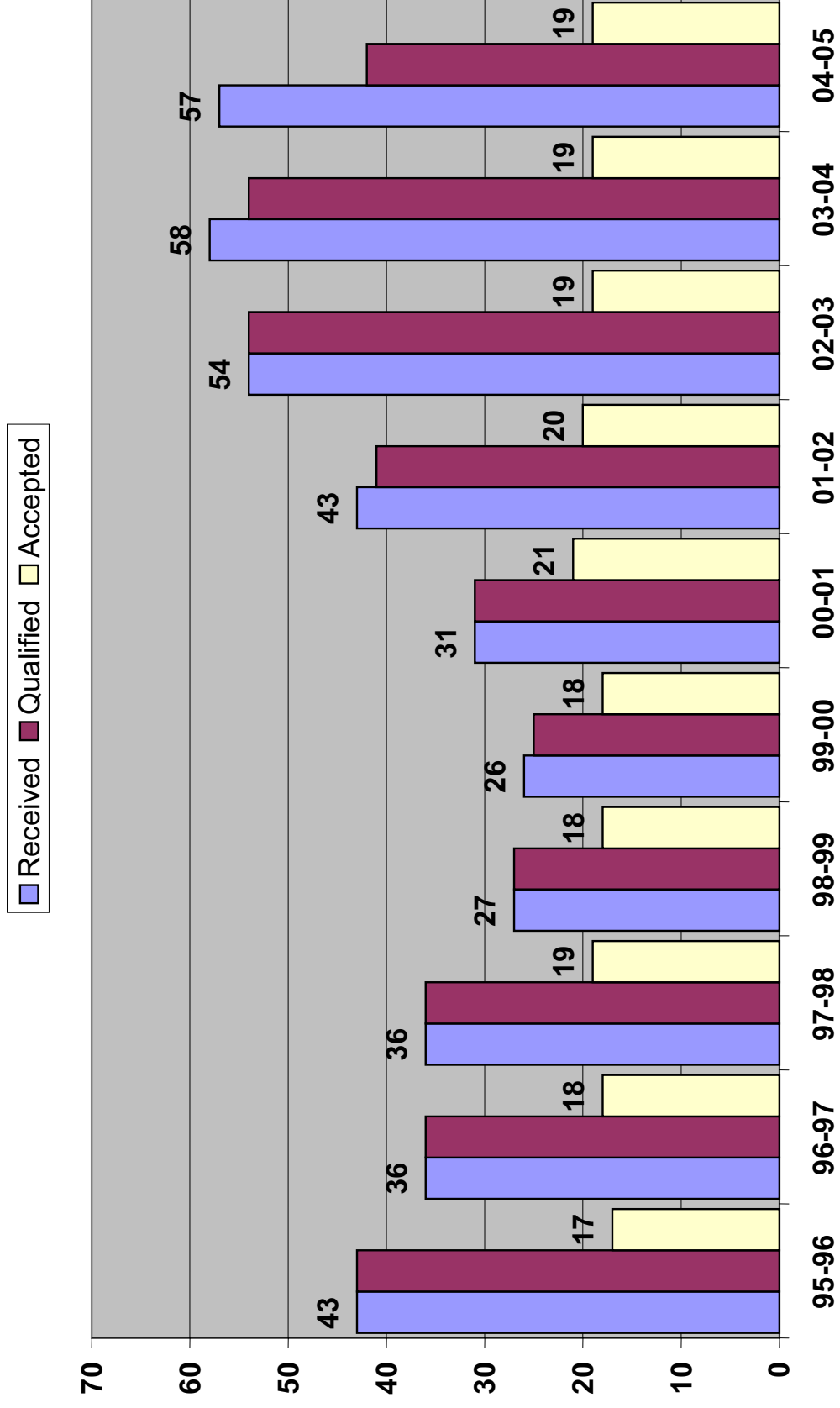

RS 2

### Radiographic Science Minority Students 1995-2005

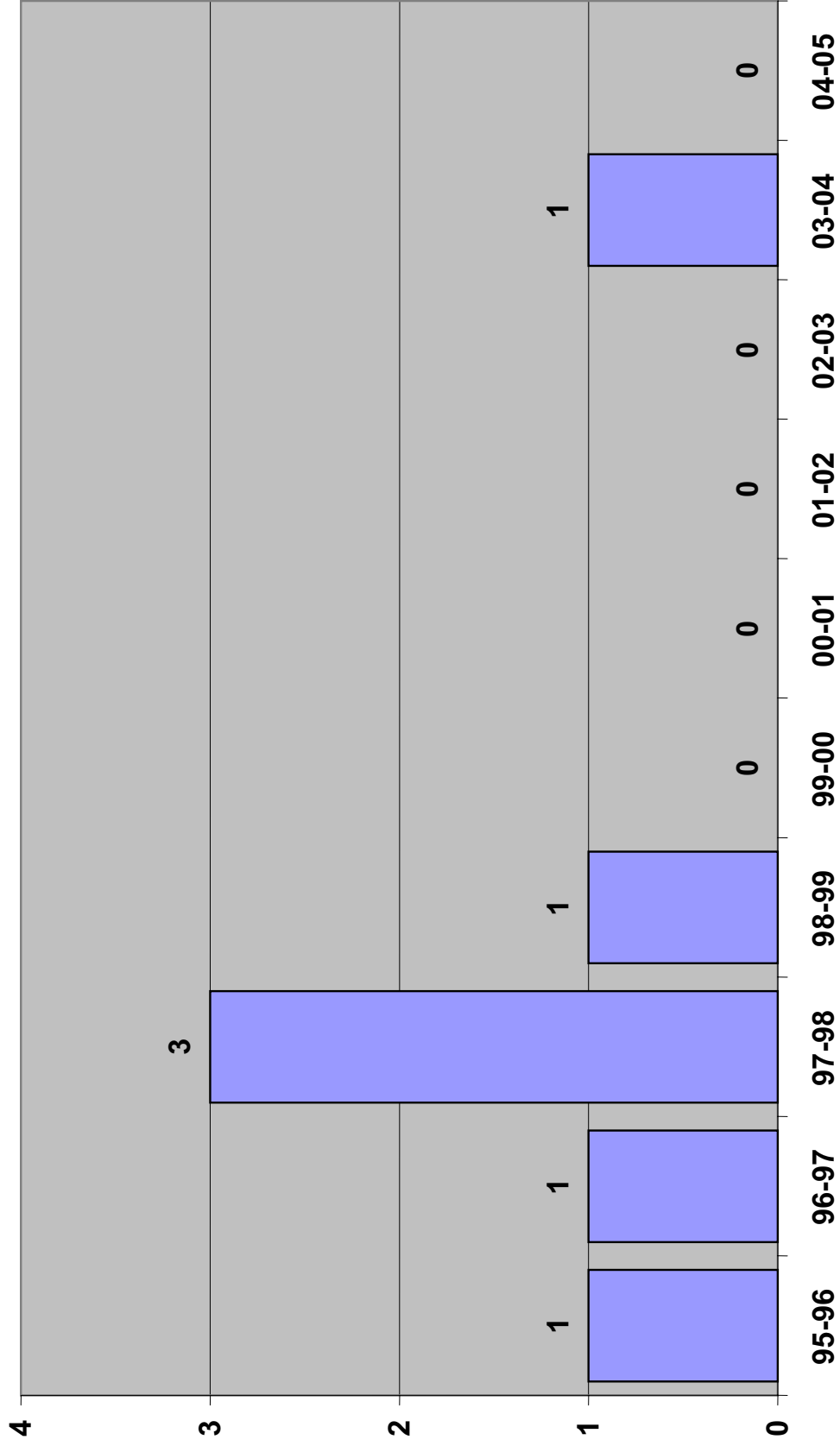

RS 3

# Radiographic Science National Exam Pass Rate 1995-2005

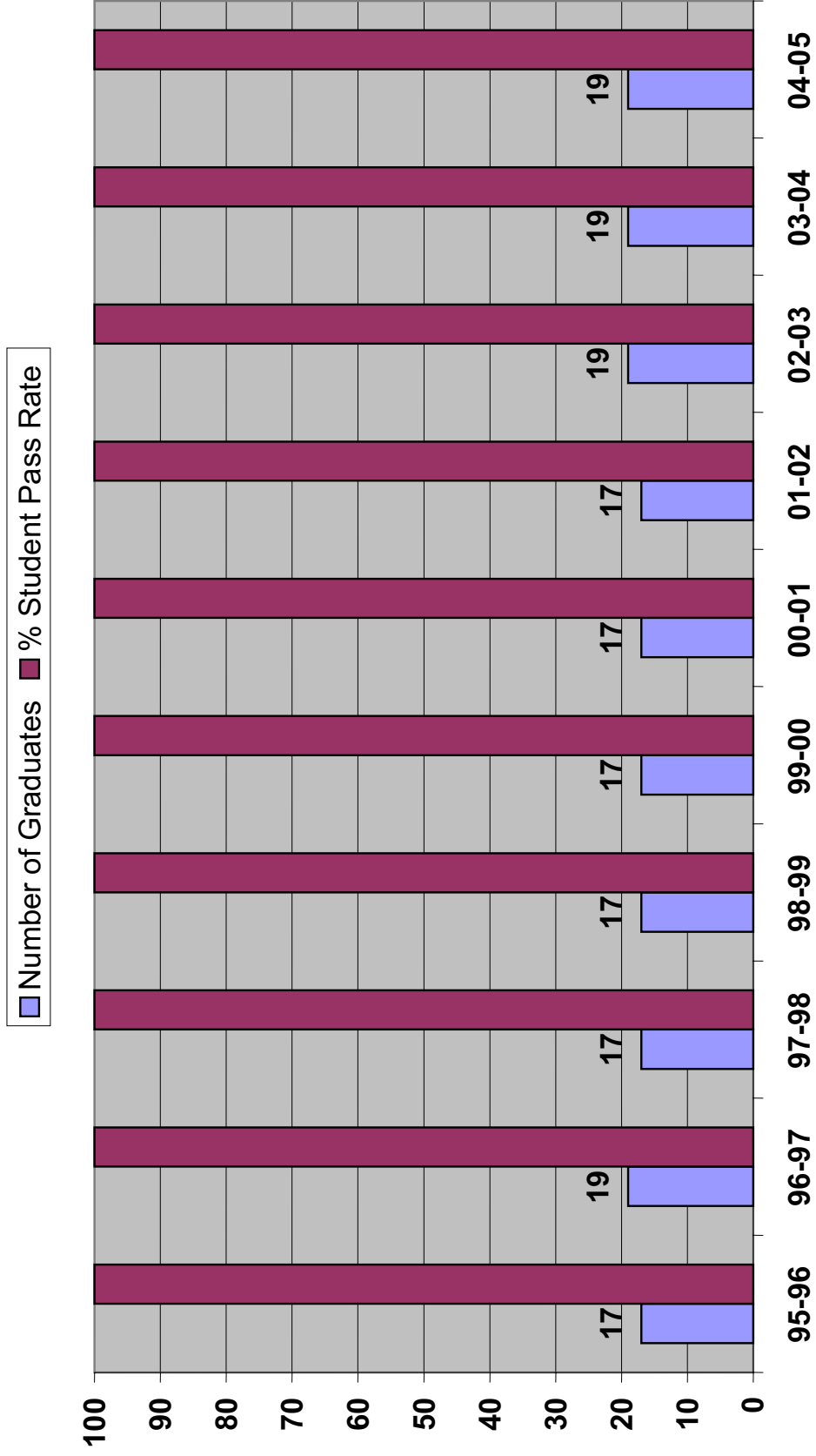

RS 4

### Radiographic Science Grant Statistics 1995-2005

