



**2003-2004**

# **Annual Report**

## TABLE OF CONTENTS

A Message from the Dean.....	3
Kasiska College of Health Professions Mission Statement.....	4
Programs and Degrees Offered through KCHP.....	6
FY 2004 Budget Summary.....	8
State Appropriated FTSs in 2004.....	9
Budget Change Percent Increase/Decrease from FY 03.....	10
Annual Income from Non-Appropriated Funds (2003-2004).....	11
Number of Applications to Programs Entering Summer/Fall 2003.....	12
KCHP Total Student Applications (1995-2004).....	13
Characteristics of Students Accepted Entering Summer/Fall 2003.....	14
KCHP Minority Students 1995-2004.....	15
Number of Students Accepted from Idaho and Out-of-State Institutions Entering Summer/Fall 2002-2003.....	16
Number of Majors Enrolled by Class Level in Programs Summer 2003 Through Spring 2004.....	17
Number of Graduates by Program and Performance on National Examinations.....	18
Location of First Employment of Graduates.....	19
Total Grant Support for KCHP 1995-2004.....	20
Number of Grants and Total Project Funds from Various Sources By Program Faculty.....	21
Number of Published Papers and Unpublished Presentations 2003-2004.....	22
Number of Rural Rotations and Rural Clinical Sites 2003-2004.....	23

## DEPARTMENTAL ANNUAL REPORTS

Counseling.....	25
Communication Sciences.....	40
Dental Hygiene.....	53
Dental Sciences.....	64
Family Medicine.....	77
Health Care Administration.....	94
Health & Nutrition Sciences.....	102
Institute of Rural Health.....	124
Nursing.....	145
Physical and Occupational Therapy.....	167
Physician Assistant Studies.....	177
Radiographic Science.....	190

December 22, 2004



GOOD MORNING!

The 2003-2004 Annual Report of the Kasiska College of Health Professions summarizes events and outcomes of the 2003-2004 academic year. Once again, we have organized our reports around our strategic plan in an effort to link our goals and our data. We continue to include historical data to assist our readers in noting changes across time. We have added more financial information this year. In addition to tracking state funds and grants and contracts, we are including the amount of program fees, course fees and clinic fees which support our programs. State funds no longer reflect the true cost of our programs.

Our data demonstrate that our students are successful, and our faculty are productive both in their research and service activities. The Kasiska College of Health Professions continues to serve Idaho by providing access to health programs for our Idaho applicants and health providers in our communities.

Sincerely,

A handwritten signature in blue ink that reads "Linda C. Hatzenbuehler". The signature is written in a cursive style.

Linda C. Hatzenbuehler, Ph.D.  
Dean

# Kasiska College of Health Professions

## Mission Statement

The mission of the KCHP is multifaceted. The primary responsibility of the college is the enhancement of the quality of life of the residents of Idaho and the greater community through the education of students in the health care professions. This is facilitated through excellence in research, community service, teaching and application of technology, as well as strong leadership on issues related to health professions education and the delivery of health care services.

Five **Goal Categories** have been identified in the **KCHP STRATEGIC PLAN** in order to fulfill the mission of the college: Access; Teaching; Scholarly Activity, Community Service and Inter-professional Activity.

**1. ACCESS:** Addressing availability of programs and resources, student recruitment, marketing and publicity.

KCHP continues to explore, develop and implement new program offerings in the health professions in order to provide expanded opportunities for Idaho's students and to meet the health-care needs of the citizens of Idaho. The college currently offers more than 40 associate, baccalaureate, master and doctoral degrees and certificates in a broad variety of health care disciplines (Table 1). During FY04, new programs, the Masters in Physician Assistant Studies and the Doctorate in Audiology, were implemented. Although enrollment in most programs is limited by accreditation standards, total student enrollment in the college programs increased from 804 to 868 (7.9 %); this increase was mostly due to growth in graduate programs where enrollment increased by 9% (Table 6). Although state appropriations increased by less than 1% over FY03 (Table 2), this growth was primarily supported by program fees, course fees, and other income (Table 3).

**2. TEACHING:** Addressing faculty development, faculty recruitment and retention, and improvement of instructional capabilities.

Although some shifting of faculty positions was made during FY 04, the total FTE faculty within KCHP remained relatively constant from the previous year with 139.82 FTE's currently employed (Table 2). Faculty salaries basically remained fixed once again, and as a result, retention of faculty is becoming more difficult. Nonetheless, programs have engaged in a number of activities to assist in faculty retention and improving faculty performance in the classroom. Faculty in many programs are encouraged to participate in continuing education programs, attend professional meetings and conferences, and some faculty were presented sabbatical leaves to develop and improve teaching and research skills. Graduates of KCHP programs continue to perform well on post-graduate certification and licensure examinations: Radiographic Science graduates had a 100% pass rate (Chart RS-3); Physician Assistant Studies 89% (PA-3); Nursing 100% (Nurs-4); Dietetics 100% (HNS-11); Dental Sciences 100% (DS-6);

Dental Hygiene 100% (DH-3); Audiology & Speech Language Pathology 100% (CSED-3, CSED-4; and Counseling 100% (COUNS-5).

**3. SCHOLARLY ACTIVITY:** Facilitating and improving faculty and student research and scholarly activity addressing and promoting the health professions.

KCHP faculty were successful in obtaining \$8.1 million dollars in grant support during FY 04, which represents more than a 70% increase over FY 03 (Table 10). College faculty published 79 refereed publications, book chapters, books and web media publications and presented 175 papers at local, state, regional, national and international meetings (Table 11). Mentoring programs for faculty developing research programs were established in the respective departments and the dean hosts periodic mentoring meetings for faculty to determine research needs within the college.

**4. COMMUNITY SERVICE:** Including professional involvement of faculty, staff and students with the general public as well as client and patient care activities.

Professional service provided by college faculty continues to be outstanding and includes, in part, providing professional expertise to local medical practices, providing workshops and seminars for practitioners and the general public on current health issues, serving as members and chairs of public service organizations and boards concerned with local health issues, organizing and participating in local health fairs, among many other activities. Specific public service contributions to the community, the State of Idaho, and the University are documented in the respective departmental annual reports included herein.

**5. INTERPROFESSIONAL ACTIVITY:** Involving collaboration among the college departments and professional disciplines on projects related to teaching, research and/or clinical activities in the health professions.

Collaboration of faculty from the various departments of the KCHP with other academic departments in the university and with local and state organizations in research and public service is strongly encouraged. Success is demonstrated by the number of collaborative refereed papers published by the faculty, by professional presentations at local, regional and national meeting by contributing faculty from more than one department, and by the variety of settings in which faculty are involved in professional service throughout the State of Idaho (see respective departmental reports).

**Table 1. Programs & Degrees Offered Through KCHP**

<b>Departments/Majors</b>	<b>Undergrad Degrees</b>	<b>Grad Degrees</b>
<b>Center for Executive Studies in Health Care (Non Degree)</b>		
<b>Communication Sciences &amp; Disorders &amp; Education of the Deaf</b>		
Audiology		M.S., Au.D.*
Audiology Minor		
Deaf Education		M.S.
Educational Interpreting	B.S.	
Sign Language Studies	A.S	
Sign Language Studies Minor		
Speech-Language Pathology		M.S.
Speech-Language Pathology Minor		
Speech Pathology and Audiology	B.S.	
Audiology Option		
Speech Pathology Exchange Program (Non-Degree)		
<b>Counseling</b>		
Counselor Education & Counseling		Ph.D.
Marital, Couple and Family Counseling		M.Coun.
Mental Health Counseling		M.Coun.
School Counseling		M.Coun.
Student Affairs Counseling		M.Coun.
Counseling		Ed.S.
<b>Dental Hygiene</b>	B.S.	
<b>Dental Sciences</b>		
Idaho Advanced General Dentistry		Post-Doc. Res. Cert.
Idaho Dental Education Program		Cooperative Transfer
<b>Family Practice Medicine</b>		Post-Mast. Res. Cert.
<b>Health &amp; Nutrition Sciences</b>		
Dietetics	B.S.	
Dietetics Internship Prog. Certificate		Internship Cert.
<b>Health Education</b>		
Health Education	B.A., B.S.	
Health Education Minor		
Addiction Studies Option		
Community/Worksite Emphasis		
School Health Emphasis		
Health Education		M.H.E.
<b>Public Health</b>		
Community Health Education Option		M.P.H.
<b>Health Care Administration</b>	B.S.	
<b>Nursing</b>	B.S.	Post-Master's Cert., MS
Family Nurse Practitioner Option		Post-Master's Cert., MS

Leadership in Community Based Nursing  
Nursing Administration Option  
Nursing Education Option

Post-Master's Cert., MS  
Post-Master's Cert., MS  
Post-Master's Cert., MS

**Physical and Occupational Therapy**

Occupational Therapy  
Physical Therapy

M.O.T.  
D.P.T.  
M.PAS\*

**Physician Assistant Studies**

**Radiographic Science**

A.A.S., B.S.

---

---

**Table 2. College of Health Professions FY 2004 Budget Summary by Program (State Appropriations)**

Program	FTE Positions				Budget						
	FY 04	Change from FY 03	Change from FY 99	Personnel Costs	Operating Expenses	Capital Expenses	Total Amount	Change from FY 03	Change from FY 99		
Communications Sciences	22.57	-1%	9%	\$1,500,065	\$100,291	\$0	\$1,600,356	9%	23%		
Counseling	8.5	6%	-5%	\$769,164	\$19,971	\$28,664	\$817,799	8.9%	12%		
Dental Hygiene	15	30%	(1%)	\$993,944	\$56,004	\$15,890	\$1,065,838	7.6%	18%		
Dental Sciences IAGD	7	86%	N/A	\$0	\$0	\$0	\$0	N/A	N/A		
Dental Sciences IDEP	3.25	7%	8%	\$306,948	\$13,600	\$623,400	\$943,948	7%	49%		
Family Practice Residency	13	53%	268%	\$406,300	\$100,150	\$0	\$506,450	0%	37%		
Health Care Administration	4	0%	(11%)	\$351,120	\$11,189	\$0	\$362,309	3%	16%		
Health & Nutrition Sciences	16.75	4%	38%	\$915,493	\$20,033	\$0	\$935,526	2%	37%		
Institute of Rural Health	1.7	N/A	N/A	\$122,977	\$8,994	\$0	\$131,971	.7%	N/A		
Nursing	23.85	0%	9%	\$1,609,738	\$141,201	\$8,521	\$1,759,460	4%	32%		
*Occupational Therapy	3.75	0%	N/A	\$316,223	\$34,364	\$0	\$350,587	0%	N/A		
*Physical Therapy	6.75	0%	(1%)	\$532,510	\$30,613	\$0	\$563,123	0%	26%*		
Physician Assistant	10.7	10%	256%	\$48,997	\$0	\$0	\$48,997	.8%	(.3%)		
Radiographic Science	3	0%	0%	\$206,428	\$18,315	\$0	\$224,743	3%	11.90%		
<b>TOTAL</b>	<b>139.82</b>	<b>(.3%)</b>	<b>31%</b>	<b>\$8,079,907</b>	<b>\$554,725</b>	<b>\$676,475</b>	<b>\$9,311,107</b>	<b>9%</b>	<b>29%</b>		

\*In 1999 Pt and OT were reported together, in this report the two departments were added together to analyze the data and reported on the PT line

# KCHP 1

## KCHP State Appropriated FTEs in 2004 by Department

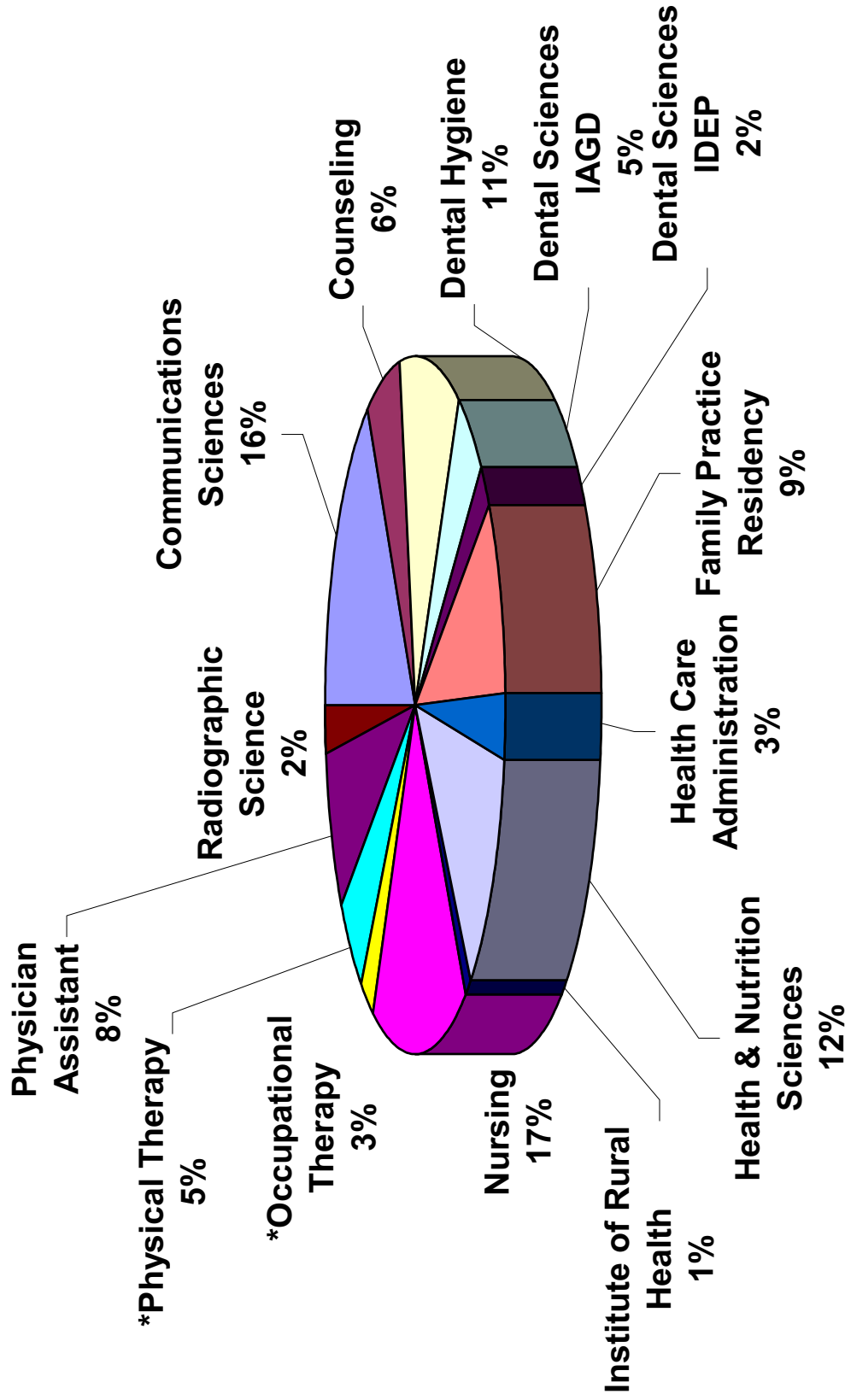

# KCHP 2

## Budget Change Percent Increase/Decrease from FY 03

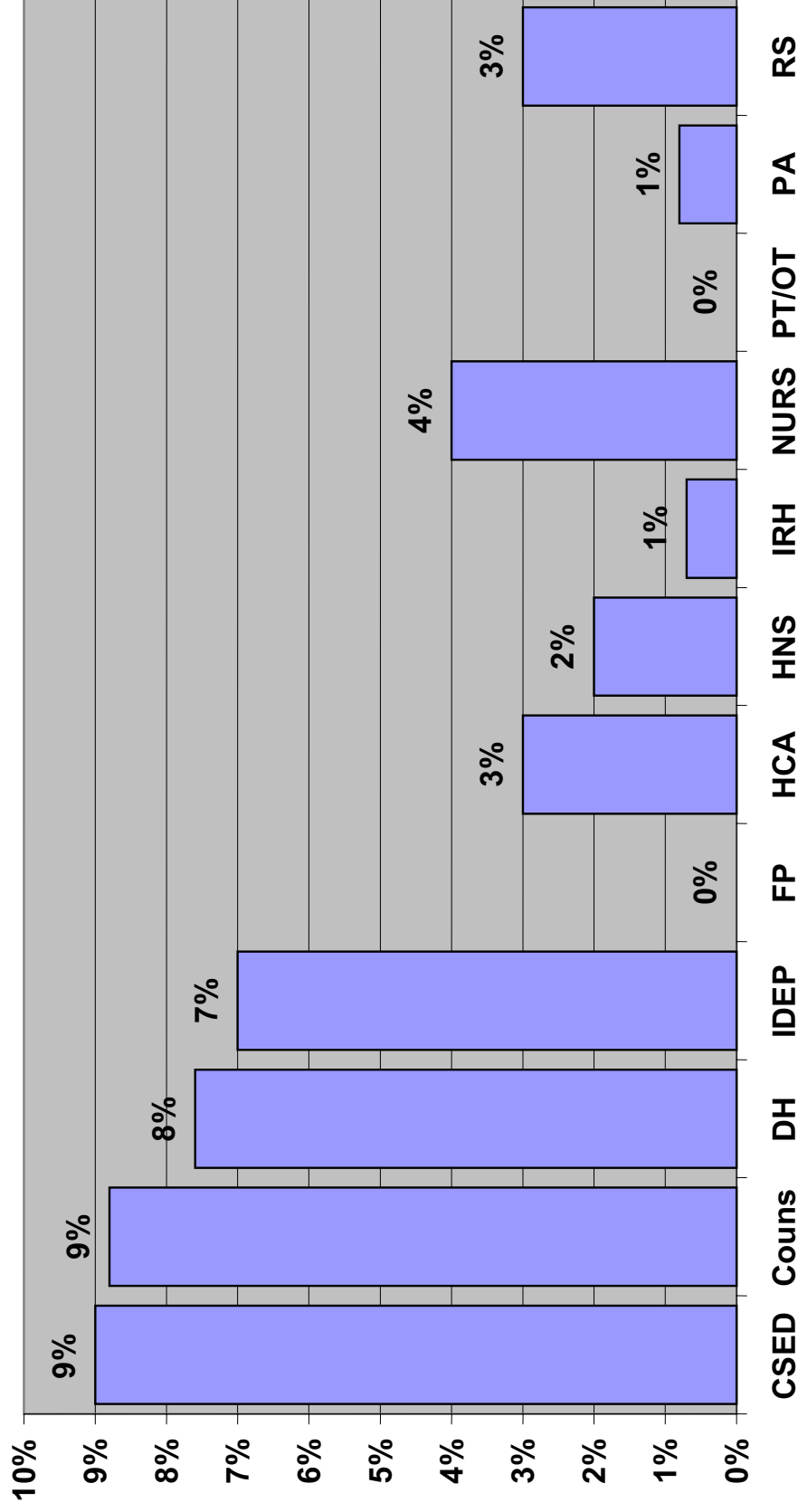

**Table 3. Annual Income from Non-Appropriated Ends 2003-2004)**

<b>Program</b>	<b>Program Ees</b>	<b>Course/lab Ees</b>	<b>Clinic Ees</b>	<b>Grant Ends</b>	<b>Other Sources*</b>
Communication Science	\$0	\$24,134	\$143,343	\$369,471	\$478 <sup>1</sup>
Counseling	\$22,800	\$5,625	\$160	\$0	\$0
Dental Hygiene	\$0	\$62,690	\$48,400	\$0	\$0
Dental Sciences	\$0	\$0	\$412,016	\$0	\$214,522
Family Practice Reside	\$0	\$0	\$1,707,364	\$199,550	\$0
Health Care Administr	\$0	\$0	\$0	\$0	\$0
Health & Nutrition Scie	\$2,979	\$37,687	\$0	\$0	\$0
Institute of Rural Health	\$0	\$0	\$0	\$5,241,596	\$33,129 <sup>2</sup>
Nursing	\$48,500	\$30,000	\$0	\$0	\$0
Occupational Therapy	\$23,030	\$0	\$0	\$0	\$0
Physical Therapy	\$97,690	\$0	\$24,975	\$1,500	\$0
Physician Assistant	\$606,306	\$0	\$0	\$0	\$0
Radiographic Science	\$0	\$19,800	\$0	\$0	\$1,650 <sup>3</sup>
<b>TOTAL</b>	<b>801,305</b>	<b>\$179,936</b>	<b>\$2,336,258</b>	<b>\$5,812,117</b>	<b>\$249,779</b>

\*Please identify each (Other Sources) with a footnote

<sup>1</sup>Individual Donations

<sup>2</sup>Funds from the Office of Research used for personnel costs

<sup>3</sup>Application Fee

**Table 4. Number of Student Applications to Programs in the Kasiska College of Health Professions Entering Summer/Fall 2003**

Program	FY 04 Number Received	Change from FY 03	Change from FY 99	Number Min. Qualified	Number of Alternates	Number Accepted	Change from FY 03	Change from FY 99
Communication Sciences	113	20%	(21%)	83	8	75	17%	33%
Counseling								
Masters	77	113%	(6%)	70	6	40	73%	(33%)
Ph.D.	7	(22%)	16%	7	0	4	0%	(20%)
Dental Hygiene	64	0%	(29%)	56	10	26	(3%)	(10%)
Dental Sciences								
IAGD	11	(37.5%)	N/A	11	1	4	0%	N/A
IDEP	78	27%	9%	64	11	8	0%	14%
Family Practice Residency	107	0%	(47%)	35	2	5	0%	0%
Health Care Administration	11	0%	(8%)	10	0	10	(9%)	0%
Health & Nutrition Sciences								
Dietetics								
BA/BS	20	0%	25%	18	4	14	0%	7%
Intern	11	(72%)	(56%)	11	7	4	(50%)	0%
Health Ed BA/BS	25	(26%)	(30%)	25	N/A	25	(24%)	(13%)
Health Ed MHE	6	(64%)	(25%)	6	N/A	6	(76%)	(25%)
MPH	27	(41%)	50%	27	N/A	26	(40%)	73%
Nursing								
B.S.	159	55%	174%	124	13	98	3%	108%
M.S.	45	0%	(27%)	38	4	28	16%	7%
Physical Therapy	47	20%	(50%)	27	3	27	(10%)	13%
Occupational Therapy	6	0%	(50%)	4	0	4	(33%)	(50%)
Physician Assistant	204	13%	80%	65	24	30	0	50%
Radiographic Science	58	7%	114%	54	10	19	0%	5%
<b>TOTAL</b>	<b>1076</b>	<b>11%</b>	<b>(.3%)</b>	<b>735</b>	<b>103</b>	<b>453</b>	<b>(1%)</b>	<b>17%</b>

# KCHP 3

## KCHP Total Student Applications 1995-2004

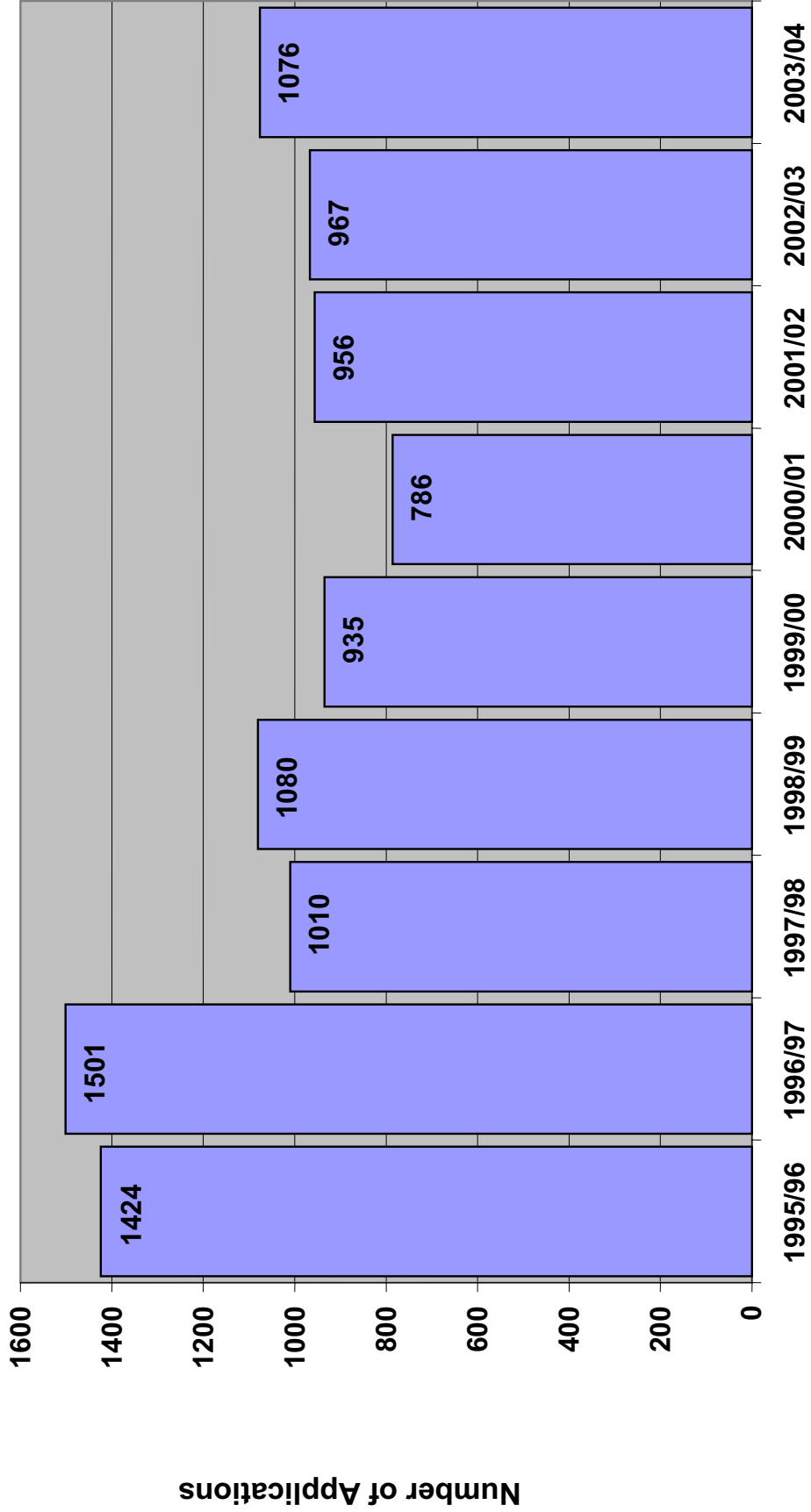
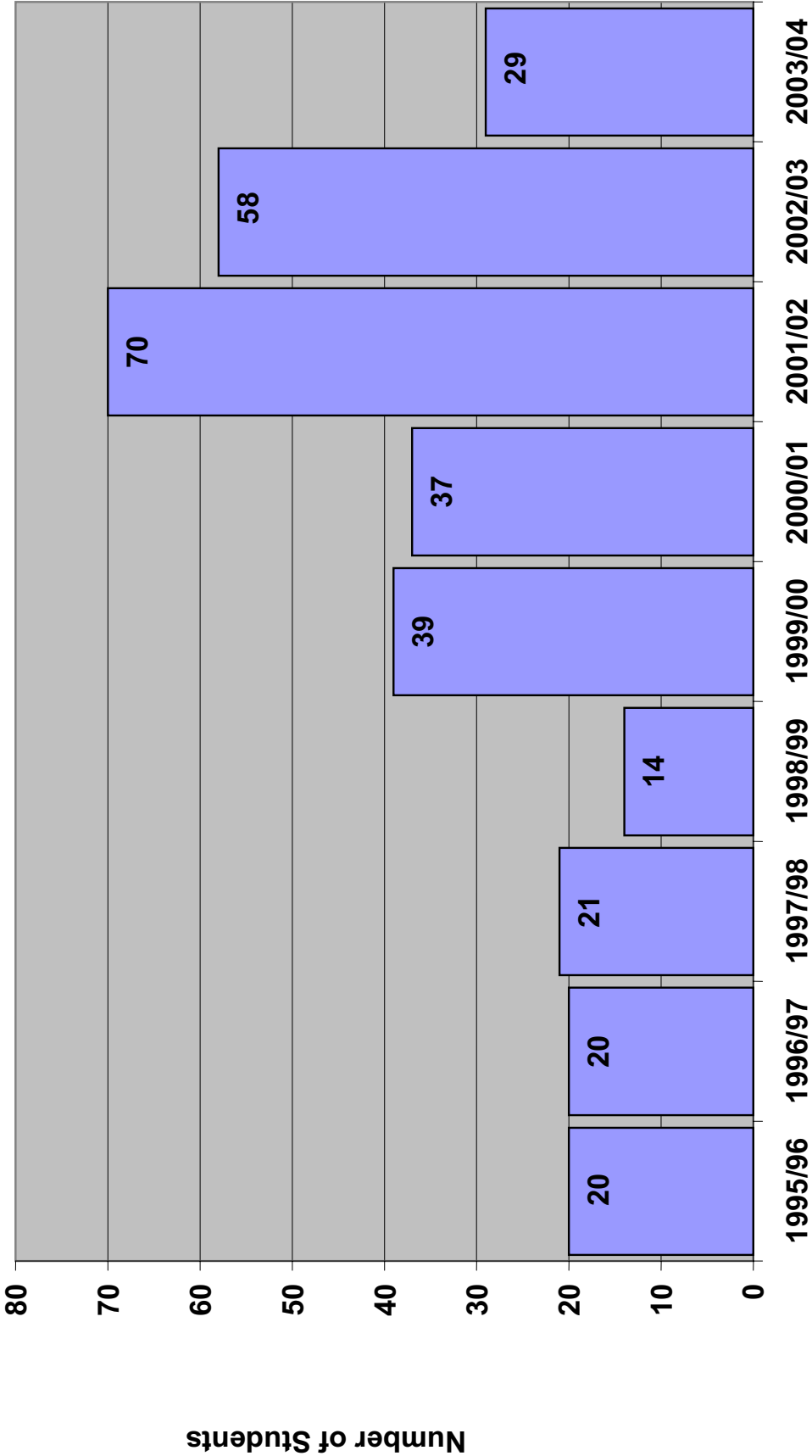

**Table 5. Characteristics of Students Accepted in Programs of the Kasiska College of Health Professions Entering Summer/Fall, 2003**

Program	Average GPA			Average Age	Number of Females	Number of Males	Number of Ethnic Minorities	Number of Idaho Residents	% Idaho Residents
	FY 04	Change from FY 03	Change from FY 99						
Communication Sciences									
SLP	3.38	(1%)	(5%)	30	31	2	4	30	91
Aud	3.29	3%	2%	27	4	4	1	3	38
EHI	2.75	(5%)	(20%)	32	14	3	1	9	53
Counseling									
Master's	3.6	5%	4%	32	28	12	0	30	75
Ph.D.	3.7	5%	(3%)	35	3	1	0	4	100
Dental Hygiene	3.73	9%	1%	22	26	0	1	24	91
Dental Sciences									
IAGD	3.52	(2%)	N/A	28	1	3	0	2	50
IDEP	3.71	5%	0.2%	26	1	7	0	8	100
Family Practice Residency	N/A	N/A	N/A	28	1	4	1	1	20
Health Care Administration	2.97	(4%)	(7%)	27	7	3	1	9	90
Health & Nutrition Sciences									
Dietetics									
BA/BS	3.27	0%	2%	25	13	1	2	13	93
Intern	3.13	0%	(3%)	27	7	1	1	4	50
Health Ed BA/BS	3.1	0%	2%	31	18	6	1	23	99
Health Ed MHE	3.66	0%	4%	29	6	1	1	7	100
MPH	3.86	0%	11%	30	1	2	3	0	0
Nursing									
B.S.	3.6	9%	13%	35	80	22	6	95	90.6
MS	3.56	(1%)	1%	40	17	4	2	21	100
Physical Therapy	3.53	(1%)	(3%)	26	12	6	3	14	78
Occupational Therapy	3.28	1%	8%	24	5	1	0	3	50
Physician Assistant	3.61	0%	0%	27	18	12	0	17	56.7
Radiographic Science	3.54	3%	6%	29	13	6	0	19	100
<b>TOTAL</b>	<b>3.43</b>	<b>0%</b>	<b>(3%)</b>	<b>29</b>	<b>306</b>	<b>101</b>	<b>28</b>	<b>336</b>	<b>72</b>

**KCHP 4**

**KCHP Minority Students  
1995-2004**



**Table 6. Number of Students Accepted in Programs of the Kasiska College of Health Professions from Idaho and Out-of-State Institutions Entering Summer/Fall 2002-2003**

<b>Program</b>	<b>ISU</b>	<b>BSU</b>	<b>U of I</b>	<b>CSI</b>	<b>NIC</b>	<b>BYU-Idaho</b>	<b>NW</b>	<b>BYU</b>	<b>Albertsons</b>	<b>LSCS</b>	<b>Other Out-of-State</b>
Communication Sciences	26	3	1	0	0	0	0	0	0	0	23
Counseling											
Masters	11	7	1	0	0	1	0	3	0	1	16
Ph.D.	4	0	0	0	0	0	0	0	0	0	0
Dental Hygiene	12	1	1	0	0	8	0	0	0	1	3
Dental Sciences											
IAGD	0	0	0	0	0	0	0	0	0	0	4
IDEP	3	1	0	0	0	2	0	0	0	0	2
Family Practice Residency	1	0	0	0	0	1	0	0	0	0	3
Health Care Administration											
Health & Nutrition Sciences	7	1	1	0	0	0	0	0	0	0	1
Dietetics											
BA/BS	14	0	0	0	0	0	0	0	0	0	0
Intern	4	0	0	0	0	0	1	0	0	0	3
Health Ed BA/BS	16	0	0	1	0	1	0	0	0	0	7
Health Ed MHE	1	0	0	0	0	4	0	0	0	0	1
MPH	8	0	0	0	0	0	0	0	0	0	19
Nursing											
B.S.	59	7	3	20	0	18	1	12	0	1	43
M.S.	6	3	0	1	0	1	0	1	0	2	7
Occupational Therapy	3	0	0	0	0	0	0	0	0	0	3
Physical Therapy	3	4	2	0	0	1	0	1	0	2	5
Physician Assistant	11	2	1	0	0	1	5	1	0	0	9
Radiographic Science	12	1	0	0	0	6	0	0	0	0	0
<b>TOTAL</b>	<b>201</b>	<b>30</b>	<b>10</b>	<b>22</b>	<b>0</b>	<b>44</b>	<b>7</b>	<b>18</b>	<b>0</b>	<b>7</b>	<b>149</b>

**Table 7. Number of Majors Enrolled by Class Level in the Programs of the Kasiska College of Health Professions - Summer 2003 through Spring 2004**

<b>Program</b>	<b>Juniors</b>	<b>Change from FY 03</b>	<b>Change from FY 99</b>	<b>Seniors</b>	<b>Change from FY 03</b>	<b>Change from FY 99</b>	<b>Graduate Students</b>	<b>Change from FY 03</b>	<b>Change from FY 99</b>	<b>Total Amount</b>
Communication Sciences	128	58%	146%	56	40%	103%	71	(16%)	0%	255
Counseling										
Masters	N/A	N/A	N/A	N/A	N/A	N/A	70	16%	14%	70
Ph.D.	N/A	N/A	N/A	N/A	N/A	N/A	11	(8%)	10%	11
Dental Hygiene	26	0%	(13%)	26	(17%)	(10%)	N/A	N/A	N/A	52
Dental Sciences										
IAGD	N/A	N/A	N/A	N/A	N/A	N/A	4	0%	N/A	4
IDEP	N/A	N/A	N/A	N/A	N/A	N/A	8	0%	N/A	8
Family Practice Residency	N/A	N/A	N/A	N/A	N/A	N/A	13	(14%)	(7%)	13
Health Care Administration	15	(16%)	(21%)	26	(7%)	26%	N/A	N/A	N/A	41
Health & Nutrition Sciences										
Dietetics										
BA/BS	30	0%	66%	31	0%	63%	N/A	N/A	N/A	61
Intern	N/A	N/A	N/A	N/A	N/A	N/A	11	N/A	37%	11
Health Ed BA/BS	12	0%	(79%)	10	0%	(86%)	N/A	N/A	N/A	22
Health Ed MHE	N/A	N/A	N/A	N/A	N/A	N/A	7	0%	(79%)	7
MPH	N/A	N/A	N/A	N/A	N/A	N/A	3	0%	(93%)	3
Nursing										
B.S.	68	17%	42%	56	(3%)	16%	N/A	N/A	N/A	124
M.S.	N/A	N/A	N/A	N/A	N/A	N/A	30	N/A	15%	30
Occupational Therapy	N/A	N/A	N/A	2	200%	N/A	12	(7%)	9%	14
Physical Therapy	N/A	N/A	N/A	N/A	N/A	N/A	47	2%	(2%)	47
Physician Assistant	N/A	N/A	N/A	N/A	N/A	N/A	58	52%	45%	58
Radiographic Science	18	(5%)	5%	19	0%	26%	N/A	N/A	N/A	37
<b>TOTAL</b>	<b>297</b>	<b>22%</b>	<b>13%</b>	<b>226</b>	<b>(4%)</b>	<b>(15%)</b>	<b>345</b>	<b>9%</b>	<b>2%</b>	<b>868</b>

**Table 8. Number of Graduates by Program and Performance of the 2003 Class on National Examinations**

Program	Number of Graduates		% of Student Pass Rate on National Exam	
	Aug 03 - May 04	Change from FY 03	Change from FY 99	Aug 03 - May 04
Communication Sciences				
BS	4	(83%)	(69%)	N/A
SLP	20	(30%)	81%	100%
Audiology	5	150%	66%	100%
EHI	13	(53%)	333%	100%
Counseling				
Masters	17	6%	(55)	100%
Ed.S.	2	(33%)	(33%)	N/A
Ph.D.	3	0%	N/A	N/A
Dental Hygiene	26	0%	(3%)	100%
Dental Sciences				
IAGD	4	N/A	N/A	N/A
IDEP	7	0%	0%	100%
Family Practice Residency	5	0%	66%	100%
Health Care Administration	7	(30%)	(56%)	N/A
Health & Nutrition Sciences				
Dietetics	19	(5%)	137%	100%
Health Ed BA/BS	33	32%	17%	N/A
Health Ed MHE	0	0%	0%	N/A
MPH	3	0%	(40%)	N/A
Nursing				
B.S	81	22%	45%	100%
M.S.	17	21%	N/A	N/A
Occupational Therapy	2	(71%)	N/A	N/A
Physical Therapy	15	7%	(43%)	N/A
Physician Assistant	22	-	5%	89%
Radiographic Science	19	0%	35%	100%
<b>TOTAL</b>	<b>324</b>	<b>7%</b>	<b>3%</b>	<b>99%</b>

**Table 9. Location of First Employment of Graduates (August 2002 through May 2003)**

Program	In State	Out of State	Graduate School	Unemployed	Unknown	Rural
Communication Sciences						
Educational Interpreter	5	0	0	1	2	5
SLP/AUD B.S.	0	0	8	0	0	0
SLP,M.S.	15	2	0	0	0	3
Deaf Education, M.S.	5	13	0	0	0	12
Counseling						
Masters	14	2	0	0	0	1
Ed.S	2	0	0	0	0	1
Ph.D.	1	2	0	0	0	0
Dental Hygiene	21	7	0	0	0	5
Dental Sciences						
IAGD	3	1	0	0	0	1
IDEP	1	0	5	0	0	1
Family Practice Residency	2	2	1	0	0	2
Health Care Administration	N/A	N/A	N/A	N/A	N/A	N/A
Health & Nutrition Sciences						
Dietetics	7	6	2	4	1	0
Health Ed BA/BS	14	6	2	2	9	0
Health Ed MHE	N/A	N/A	N/A	N/A	N/A	N/A
MPH	2	1	0	0	0	0
Nursing						
B.S.	60	6	0	0	0	50
M.S.	15	0	0	0	0	10
Occupational Therapy	4	2	0	0	0	5
Physical Therapy	6	7	0	0	0	8
Physician Assistant	15	7	0	0	0	0
Radiographic Science	14	0	4	0	0	4
<b>TOTAL</b>	<b>206</b>	<b>64</b>	<b>22</b>	<b>7</b>	<b>12</b>	<b>108</b>

# KCHP 5

## Total Grant Support for KCHP 1995-2004

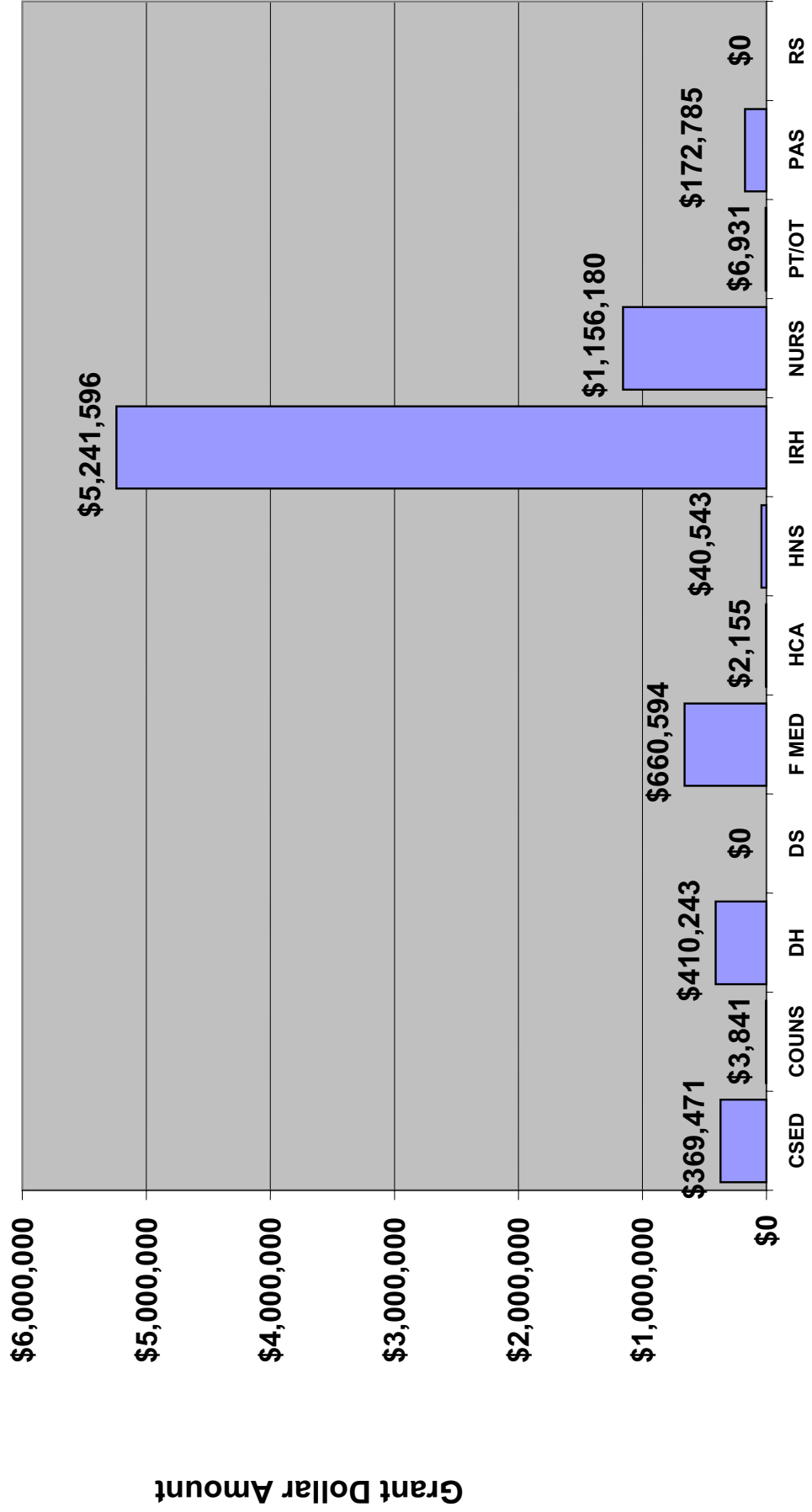

**Table 10. Number of Grants and Total Project Funds Received From Various Sources by Program Faculty (2003-2004)**

Program	ISU		State		Federal		Private		Program Totals		Total \$ from FY 03	Total \$ from FY 99
	Number	\$ Amount	Number	\$ Amount	Number	\$ Amount	Number	\$ Amount	Number	\$ Amount		
Communication Sciences	2	\$49,460	1	\$4,108	1	\$299,903	2	\$16,000	6	\$369,471	\$584,110	\$599,857
Counseling	1	\$1,741	-	-	-	-	2	\$2,100	3	\$3,841	-	\$2,000
Dental Hygiene	4	\$12,603	-	-	1	\$397,640	-	-	4	\$410,243	\$2,000	-
Dental Sciences	-	-	-	-	-	-	-	-	-	-	-	\$35,556
Family Practice Residency	-	-	-	-	2	274,480	4	\$386,114	6	\$660,594	\$682,000	\$199,550
Health Care Administration	1	\$2,155	-	-	-	-	-	-	1	\$2,155	\$642,500	\$3,300
Health & Nutrition Sciences	2	\$1,170	1	\$32,000	2	\$4,973	1	\$2,400	6	\$40,543	\$47,400	\$18,500
Institute of Rural Health	-	-	4	\$208,131	8	\$5,023,965	1	\$9,500	14	\$5,241,596	\$2,566,566	\$1,355,192
Nursing	1	\$5,000	-	-	4	\$1,038,180	3	\$113,000	8	\$1,156,180	\$192,372	\$518,150
Physical/Occupational Therapy	-	-	1	\$1,931	1	\$5,000	-	-	2	\$6,931	\$16,931	\$8,800
Physician Assistant	-	-	-	-	1	\$172,785	-	-	1	\$172,785	-	\$507,436
Radiographic Science	2	\$10,000	-	-	-	-	-	-	2	\$10,000	-	-
<b>TOTAL</b>	<b>13</b>	<b>\$82,129</b>	<b>7</b>	<b>\$246,170</b>	<b>20</b>	<b>\$7,216,926</b>	<b>13</b>	<b>\$529,114</b>	<b>53</b>	<b>\$8,074,339</b>	<b>\$4,733,879</b>	<b>\$3,248,341</b>

**Table 11. Number of Published Papers and Unpublished Presentations by Program Faculty 2003-2004**

Program	Publications						Paper Presentations					
	Web Media	Books	Chapters	Refereed Articles	Total	ISU/Local	State	Regional	National	International	Total	
Communication Sciences	4	1	2	4	11	0	1	1	4	0	6	
Counseling	0	0	0	7	7	0	3	6	3	0	12	
Dental Hygiene	0	0	0	2	2	6	3	1	2	1	13	
Dental Sciences	0	4	0	0	4	0	1	0	1	0	2	
Family Practice Residency	0	0	2	4	6	0	1	0	2	4	7	
Health Care Administration	0	0	0	4	4	0	0	0	3	4	7	
Health & Nutrition Sciences	1	0	0	8	9	5	1	4	5	0	15	
Institute of Rural Health	1	1	1	13	16	4	27	2	11	17	61	
Nursing	0	0	0	5	5	10	5	3	0	0	18	
Occupational/Physical Therapy	2	0	2	8	12	14	3	1	7	1	26	
Physician Assistant	0	0	2	1	3	0	1	0	1	0	5	
Radiographic Science	0	0	0	0	0	2	0	1	0	0	3	
<b>TOTAL</b>	<b>8</b>	<b>6</b>	<b>9</b>	<b>56</b>	<b>79</b>	<b>41</b>	<b>46</b>	<b>19</b>	<b>39</b>	<b>27</b>	<b>175</b>	
<b>Change from FY 03</b>					<b>(34%)</b>						<b>(26%)</b>	
<b>Change from FY 99</b>					<b>1%</b>						<b>12%</b>	

**Table 12. Number of Rural Rotations and Rural Clinical Sites 2003-2004**

Program	Rural Rotations			Rural Clinical Sites		
	FY 04	Change from FY 03 (32%)	Idaho	Change from FY 03 (21%)	Out of State	Change from FY 03 (45%)
Communication Sciences	17		11		6	
Counseling						
Masters	0	0	1	0%	0	0%
Ed.S	0	0	0	0	0	0%
Ph.D.	0	0	0	0	0	0%
Dental Hygiene	2	100%	2	100%	0	100%
Dental Sciences	4	N/A	2	N/A	N/A	N/A
Family Practice Residency	8	(20%)	4	(71%)	4	400%
Health Care Administration	N/A	N/A	N/A	N/A	N/A	N/A
Health & Nutrition Sciences						
Dietetics						
BA/BS	0	0%	0	0%	0	0%
Intern	4	0%	4	0%	0	0%
Health Ed BA/BS	1	0%	1	0%	0	0%
Health Ed MHE	1	0%	1	0%	0	0%
MPH	1	0%	1	0%	0	0%
Nursing						
B.S.	40	0%	40	0%	0	0%
M.S.	43	0%	40	0%	0	0%
Occupational Therapy	40	0%	21	0%	19	0%
Physical Therapy	68	0%	25	0%	43	0%
Physician Assistant	136	(1%)	98	13%	38	(26%)
Radiographic Science	2	(60%)	1	(80%)	0	0%
<b>TOTAL</b>	<b>367</b>	<b>(2%)</b>	<b>252</b>	<b>(.7%)</b>	<b>110</b>	<b>(12%)</b>

# Departmental Annual Reports

**DEPARTMENT OF COUNSELING  
ANNUAL REPORT 2003-2004**

**Faculty**

**Chair and Professor:** Stephen Feit

**Professors:** Virginia Allen

**Associate Professor:** David Kleist

**Assistant Professor:** Kenneth Calhoun, Judith Crews, Nicole Hill, Tracy Stinchfield

**Clinical Assistant Professor:** Thana Singarajah

**Department Mission Statement**

The principle mission of the Department of Counseling is to prepare quality counselors for various settings in Idaho and the nation. More specifically, we seek to prepare quality school counselors for public schools in K-12 settings, mental health counselors for community agencies and other mental health settings, marriage and family counselors for agency and community settings, and student affairs and college counselors for working in college settings such as advising and residence hall and career centers. In addition, we prepare doctoral level counselor educators.

In addition to specific job settings, the faculty believes that it is also our mission to instill a strong sense of professional identity, appreciation for our rich knowledge base and to develop expertise in the skills of counseling with our students to aid them in becoming certified and/or licensed and in their initial job placement.

The Department of Counseling also has a mission within the Kasiska College of Health Professions which is to represent the mental health perspective within KCHP and to consult with KCHP faculty and departments in encouraging a holistic perspective for health care services.

**Accomplished Goals**

1. Department move to new space in Garrison House
2. Admission

**Committee Membership**

Departmental:

Admissions & Retention Committee (Allen, Calhoun, Crews, Feit, Hill, Kleist, Stinchfield)

Advisory Board (Allen, Calhoun, Crews, Feit, Hill, Kleist, Singarajah, Stinchfield)

Clinical Placement Committee (Allen, Calhoun, Crews, Feit, Hill, Kleist, Singarajah, Stinchfield)

Clinical Placement Committee–Boise (Calhoun, Crews)  
Council for Accreditation of Counseling and Related Educational Programs Liaison (Kleist)  
Curriculum Committee (Allen, Calhoun, Crews, Feit, Hill, Kleist, Singarajah, Stinchfield)  
Facilities/Equipment Committee (Feit)  
Faculty Research & Writing Review Committee (Kleist)  
Faculty Selection/Promotion/Tenure Committee (Allen, Calhoun, Crews, Feit, Hill, Kleist, Singarajah, Stinchfield)  
Family Centered Practice Committee (Kleist)  
Graduate Studies Committee (Allen, Calhoun, Crews, Feit, Hill, Kleist, Singarajah, Stinchfield)  
ISU Library Committee Liaison (Stinchfield)  
Multicultural Committee (Crews, Hill, Singarajah)  
National Board for Certified Counselors Liaison (Allen)  
Public Relations Committee (Hill, Kleist, Singarajah)  
Scholarship/Kasiska Committee (Allen, Calhoun, Crews, Feit, Hill, Kleist, Singarajah, Stinchfield)  
Technology Committee (Allen, Calhoun, Crews, Feit, Hill, Kleist, Singarajah, Stinchfield)

College:

Alumni Awards Committee (Hill)  
Appeals Committee (Allen, alternate: Stinchfield)  
Curriculum Committee (Stinchfield)  
Faculty Advisory Committee (Hill)  
Promotion and Tenure Committee (Allen, Kleist)  
Research and Development Committee (Crews)  
Scholarship Committee (Singarajah)

University:

ADA Assessment Appeals (Allen)  
Graduate Council, KCHP Alternate (Kleist)  
Human Subjects Committee (Kleist)  
PSUB Advisory Council (Allen)  
Research Coordinating Council (Kleist)  
Telehealth Grant (Allen)

**Professional Presentations**

Local:

ISU Professional Development Workshop 2003 Series, Pocatello (Hill, Singarajah)

State:

ISU Professional Development Workshop 2002 Series, Boise, Coeur d'Alene, Twin Falls (Hill, Singarajah, Champe)

Idaho Counseling Association Annual Conference, Boise, Idaho, "Children and their experience of grief and loss: Implications for counseling" (Hill, Crews)

Idaho Counseling Association Conference, Boise, Idaho, " Building a more responsible society: Our role as advocates" (Hill, Bakes)

Idaho Counseling Association Conference, Boise, Idaho, "Shifting our paradigm to a wellness and prevention orientation in counseling, (Hill, Deschamps)

Regional:

Hill, N. R., Kleist, D. M., Stinchfield, T. A. (2003). Triadic supervision: Exploring the process from a student perspective. *Rocky Mountain Association for Counselor Education and Supervision Conference*. Jackson Hole, Wyoming.

Hill, N. R., & Stinchfield, T. A. (2003). Promoting multicultural competencies: counselor educators. *Rocky Mountain Association for Counselor Education and Supervision Conference*. Jackson Hole, Wyoming.

Hill, N. R., & Deschamps, H. (2003). Advocacy: Engaging counselor trainees in this role. *Rocky Mountain Association for Counselor Education and Supervision Conference*. Jackson Hole, Wyoming.

Young, M., Bakes, A., Lambert, S., & Hill, N. R. (2003). Professional identity debate: Counselor or educator. *Rocky Mountain Association for Counselor Education and Supervision Conference*. Jackson Hole, Wyoming.

Lambert, S., Young, M., Bakes, A., & Hill, N. R. (2003). Moving forward with professional identity: Connection or disconnection? *Rocky Mountain Association for Counselor Education and Supervision Conference*. Jackson Hole, Wyoming.

Hill, N. R., Bakes, A., & Lambert, S. (2003). Occupational satisfaction of counselor education faculty: The role of tenure. *Rocky Mountain Association for Counselor Education and Supervision Conference*. Jackson Hole, Wyoming.

National/International:

American Counseling Association World 2004 Conference (Hill, Kleist, Champe, Donovan, Lara, Thompson)

**Grants**

University:

Faculty Research Committee Grant presented by Idaho State University, Pocatello, Idaho in 2003. Grant presented equally to Nicole R. Hill, David M. Kleist, and Tracy A. Stinchfield. Grant supports

current qualitative research on the graduate student experience of triadic supervision in a counseling program. Total amount of grant \$1,741.00.

Cultural Affairs Grant presented by the Cultural Affairs Council of Idaho State University, Pocatello, Idaho in 2004. Grant supports departmental initiative to sponsor a nationally renowned speaker on multicultural competence in counselor training. Total amount of grant \$500.00.

National:

ACES Research Grant presented by the Association of Counselor Education and Supervision in 2004. Grant supports current quantitative research entitled "Exploring Job Satisfaction in Counselor Education: The Development of the Occupational Satisfaction in Higher Education Scale." Total amount of grant \$1,500.00.

SmartKids Foundation Grant presented to the Department of Counseling for the purchase of a SmartBoard. Total amount of grant \$600.00.

## **Professional Service**

University/Local:

- Family Education and Counseling Center Director (Kleist)
- Family Care Counseling Center (Feit)
- CAPSTONE (Singarajah)
- CRE-ACT School (Allen)
- Idaho Falls City of Refuge, Men's Homeless/Educational Center (Singarajah)
- ISU Mentoring Program (Singarajah)
- ISU Phi Omicron Chi Chapter of Chi Sigma Iota (Hill)
- United Way of Bonneville County (Singarajah)

State/Regional:

- Idaho Counseling Association (Allen)
- Idaho Marriage and Family Counseling Association (Crews)
- Idaho School Counseling Association (Allen)
- Idaho Supreme Court Advisory Board (Allen)
- Professional Development Workshop Director (Singarajah)
- Rocky Mountain Association for Counselor Education and Supervision Executive Secretary and Archivist (Kleist)
- Rocky Mountain Association for Counselor Education and Supervision President-Elect (Kleist)
- School Districts Consultant (Singarajah)
- Sixth District Magistrate Court, Custody Evaluations (Allen)
- Sixth District Magistrate Court, Divorce Education (Kleist)

National/International:

Association for Counselor Education and Supervision President (Feit)  
Association for Counselor Education and Supervision Research Awards (Crews)  
Association for Counselor Education and Supervision Awards (Kleist)  
Association for Counselor Education and Supervision Product Development Committee (Crews)  
Associate Editor, Research Literature (Kleist)  
CACREP Accreditation Teams (Hill, Feit, Kleist, Stinchfield)  
CACREP Standards Revision Resource Team (Kleist)  
Editorial Board, *Counselor Education and Supervision Journal* (Crews)  
Editorial Board and Cartoon Review Boards, *The Family Journal* (Kleist)

### **Special Accomplishments/Awards**

Faculty: Dr. Stephen S. Feit elected President of the Association for Counselor Education and Supervision, 2002-2003

Student(s): None

### **Kasiska College of Health Professions Publications Accepted Refereed:**

Manzanares, M., O'Halloran, T., McCartney, T., Filer, R., Varhely, S., Calhoun, K. (2004).  
CD-ROM technology for education and support of site supervisors. *Journal of Counselor  
Education and Supervision, 43*, (220-231).

Crews, J. A., Smith, M., Smaby, M. H., Maddux, C., Torres-Rivera, E., Urbani, S., Casey, J. (in  
press). Self-Monitoring and Counseling Skills: Skills-Based Versus Interpersonal Process Recall  
Training. *Journal of Counseling and Development*.

Spillman, J., Deschamps, H. S., Crews, J. A. (in press). Perspectives on Non-residential Paternal  
Involvement and Grief: A Literature Review. *The Family Journal*.

Hill, J. R. (in press). The challenges experienced by pre-tenured faculty members in Counselor  
Education: A wellness perspective. *Counselor Education and Supervision*.

Hill, N. R., Leinbaugh, T., Bradley, C., & Hazler, R. (in press). Women counselor educators:  
Encouraging and discouraging factors in academic. *Journal of Counseling and Development*.

Kleist, D. M. (2003). Research on couple/family counselor training? A search for research. *The  
Family Journal, 11*, 380-382.

## Research

Johns, D. & Calhoun, K.. Spiritual reconciliation and integration of gay LDS men: A qualitative exploration (in progress).

Kleist, D. M., Hill, N. R. & Stinchfield, T. A. (Equal contribution), Counselor Trainees' Experience of Triadic Supervision (in progress).

Allen, V. B., Folger, W. A., Pehrsson, D. (2004). *Supervising the reflective process in play therapy* (submitted).

Allen, V. B., Hong, K., Kumm, K. *IPTE Evaluations: Using LCPC's in Court* (in progress).

Ethical Issues in Counseling: When religious beliefs and couple counseling conflict (invited article in progress), *The Family Journal*.

Medicating children in schools: When is enough too much? (in progress).

Hill, N. R. (submitted). Wilderness therapy as a treatment modality for at-risk youth, *Journal of Counseling and Development*.

Davis, T., Levitt, D. H., McGlothlin, J., & Hill, N. R. (submitted). Perceived expectations related to promotion and tenure decisions. A national survey of CACREP accredited counselor education programs. *Counselor Education and Supervision*.

Hill, N. R. (submitted). Promoting the identity formation of African American adolescent girls. *Journal of Multicultural Counseling and Development*.

Hill, N. R. (submitted). Intimate partner violence: The integration of feminist theory and systems theory. *The Family Journal*.

Vereen, L. G., & Hill, N. R. (submitted). African American faculty and student-oriented challenges: Transforming the student culture in higher education from multiple perspectives. *Journal of Thought*.

### Book Chapters:

Hill, N. R. (2004) Critical incident: Leader professional development. In L. E. Tyson, R. Perusse, & J. Whitlege (Eds.), *Critical incidents in group counseling* (pp 80-82). Alexandria, VA: American Counseling Association.

<b>Abstracts</b>	<u>0</u>
<b>Articles in progress/submitted, in press</b>	<u>11</u>
<b>Newsletter articles</b>	<u>3</u>

### **Clinic Operations - 2003**

During the 2003-2004 academic year, a total of 3 couples and 5 families were seen in the Family Education and Counseling Center clinic. The clinic had a combined income of \$160.00.

**COUN 1**

# Counseling-Masters Applicants 1995-2004

■ Received ■ Qualified ■ Interviewed ■ Accepted

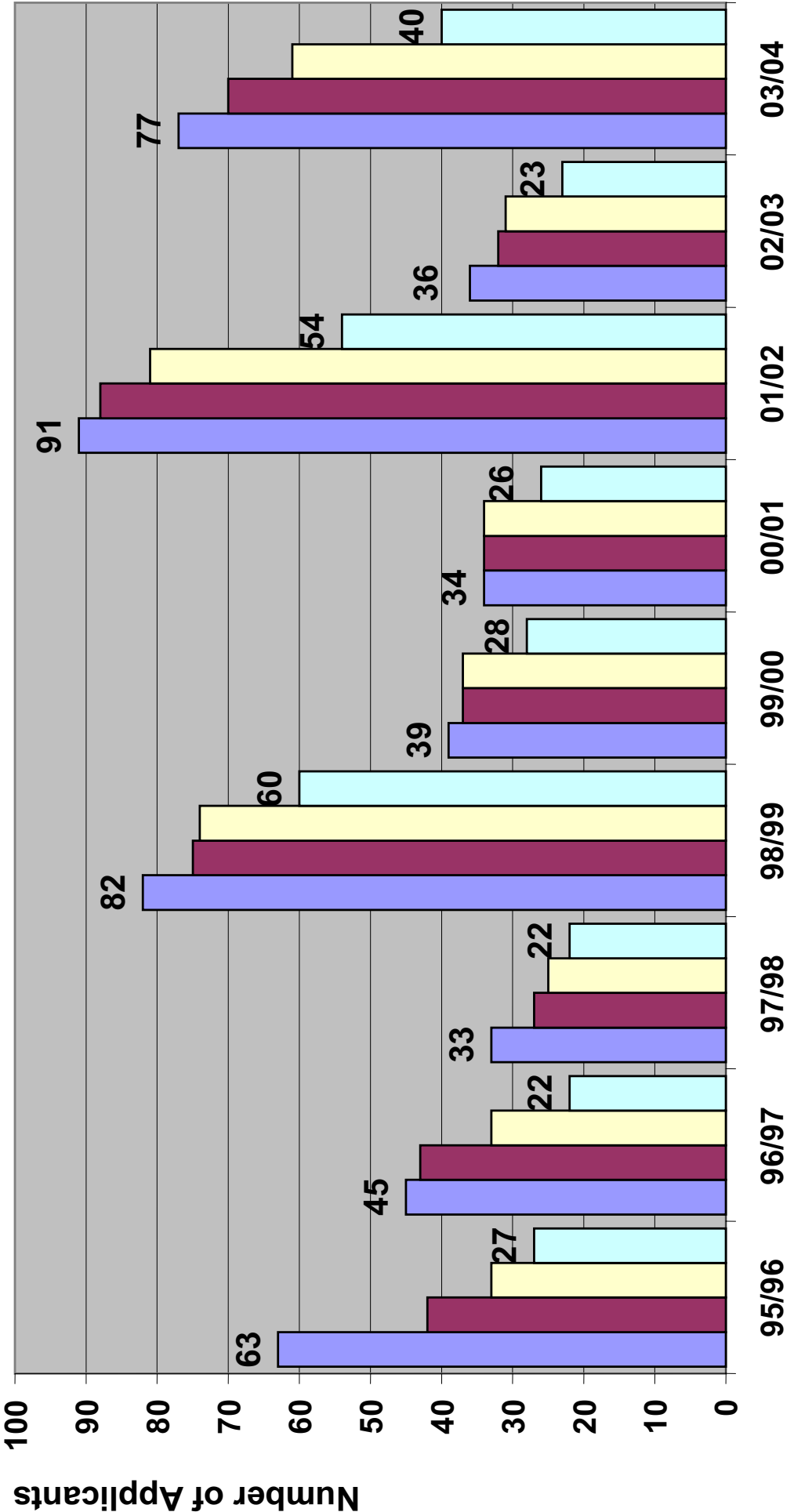

**COUN 2**

**Counseling-Ph.D., Applicants 1998-2004**

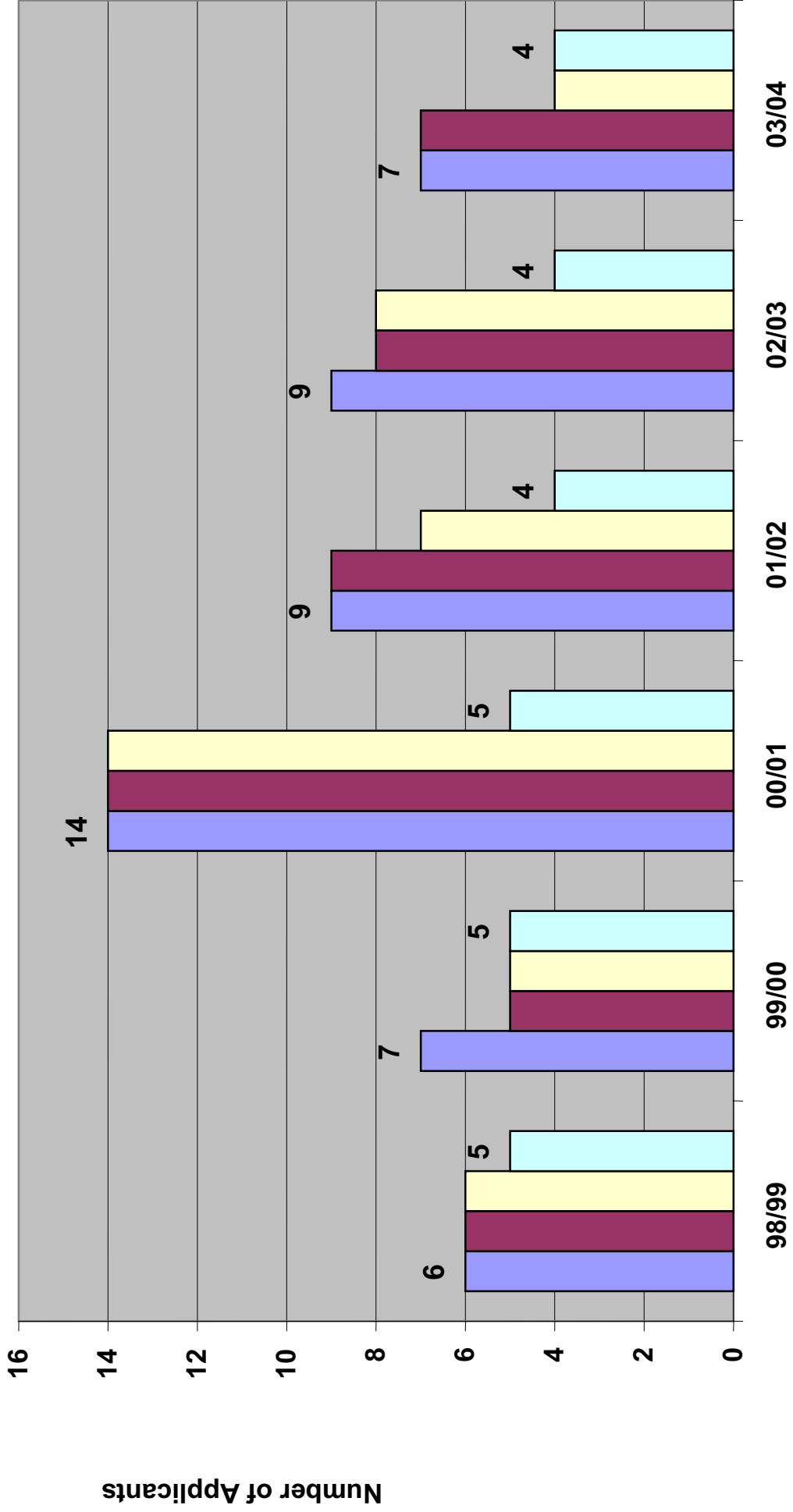
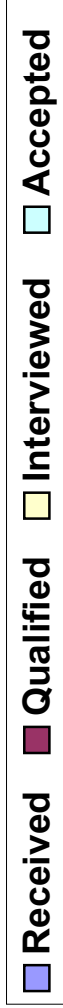

**COUN 3**

**Counseling-Masters Minority Students  
1995-2004**

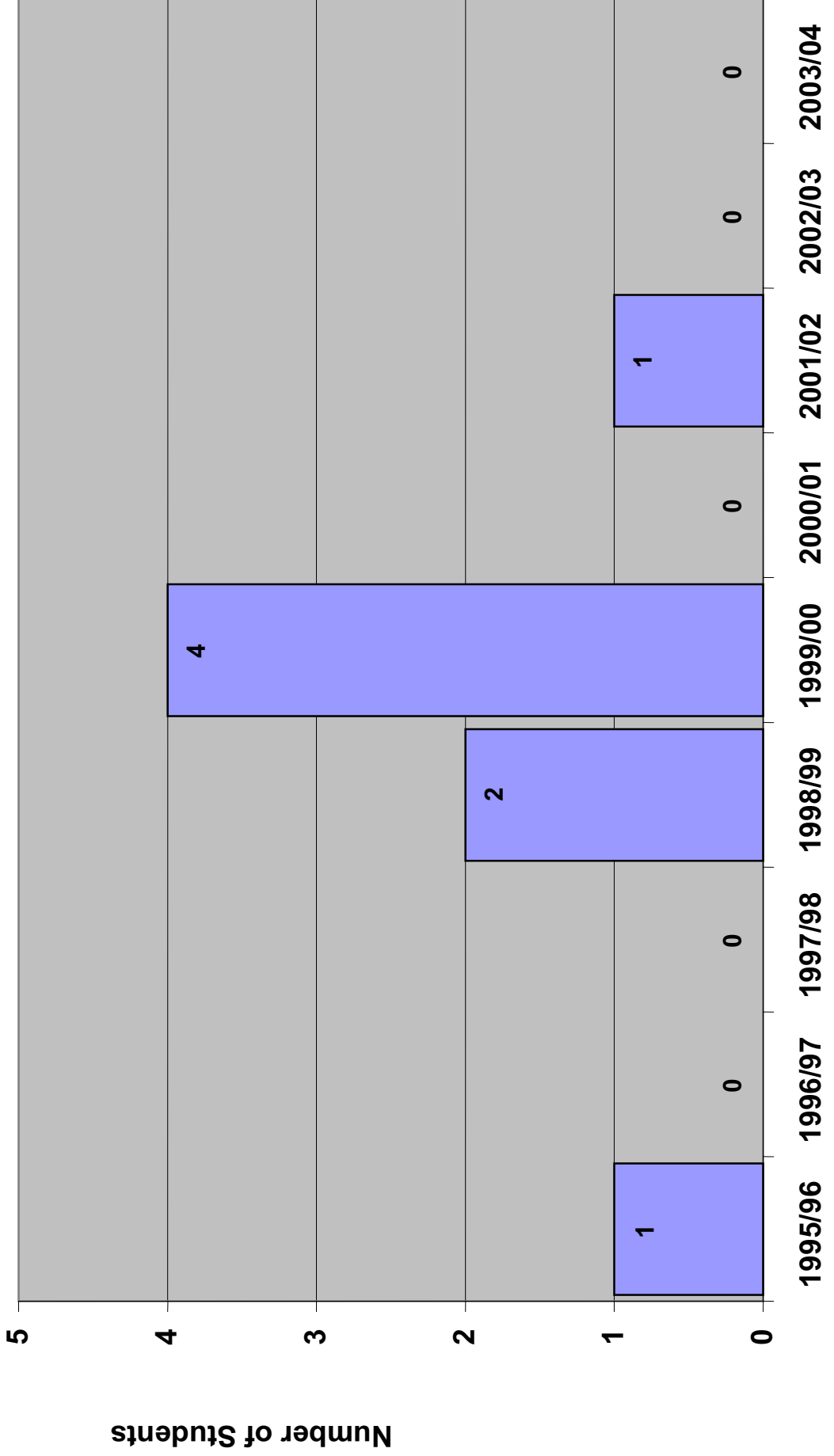

**COUN 4**

**Counseling-Ph.D. Minority Students  
1995-2004**

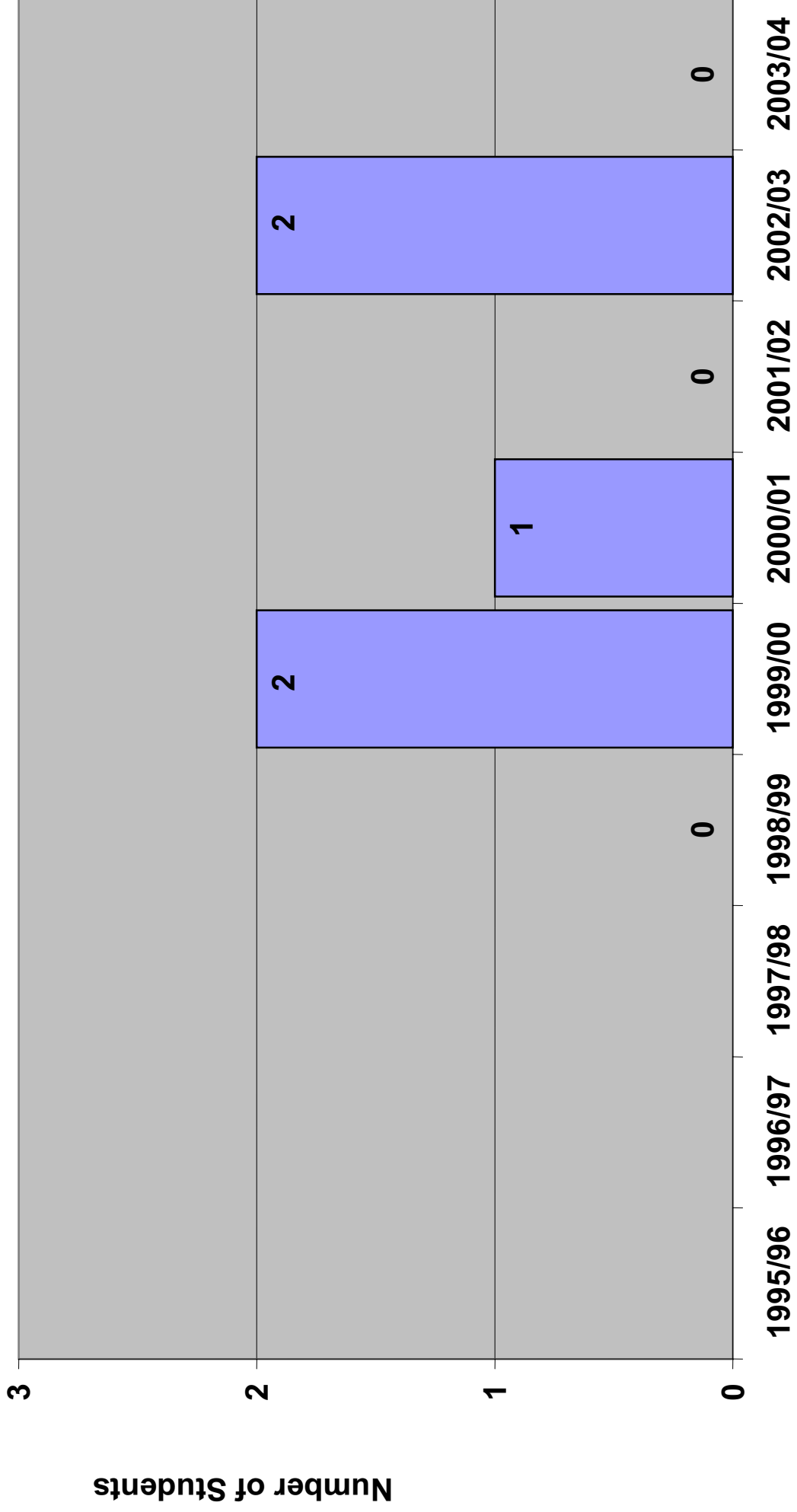

COUN 5

# Counseling National Exam Pass Rate 1995-2004

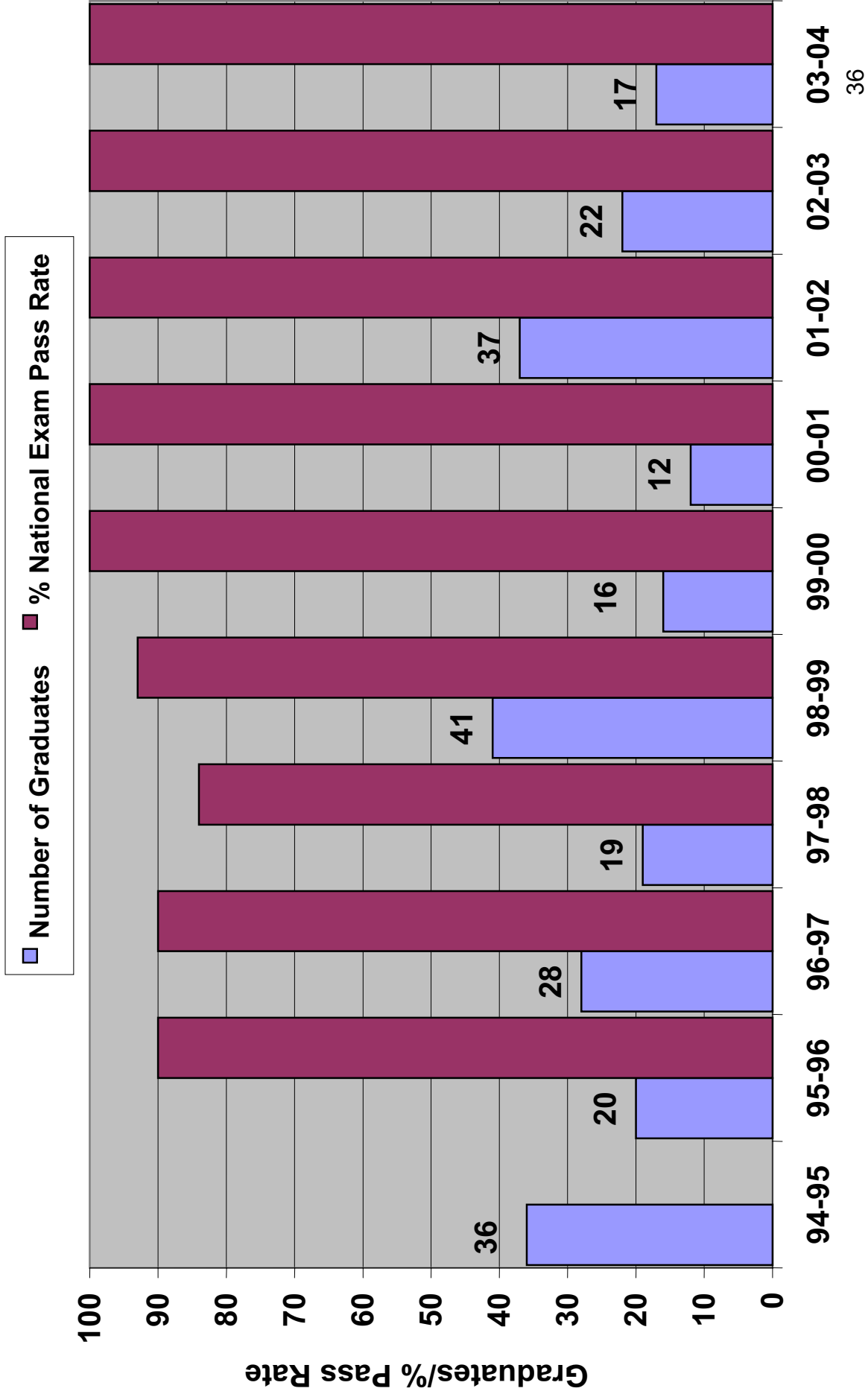

# Counseling-Grant Statistics 1995-2004

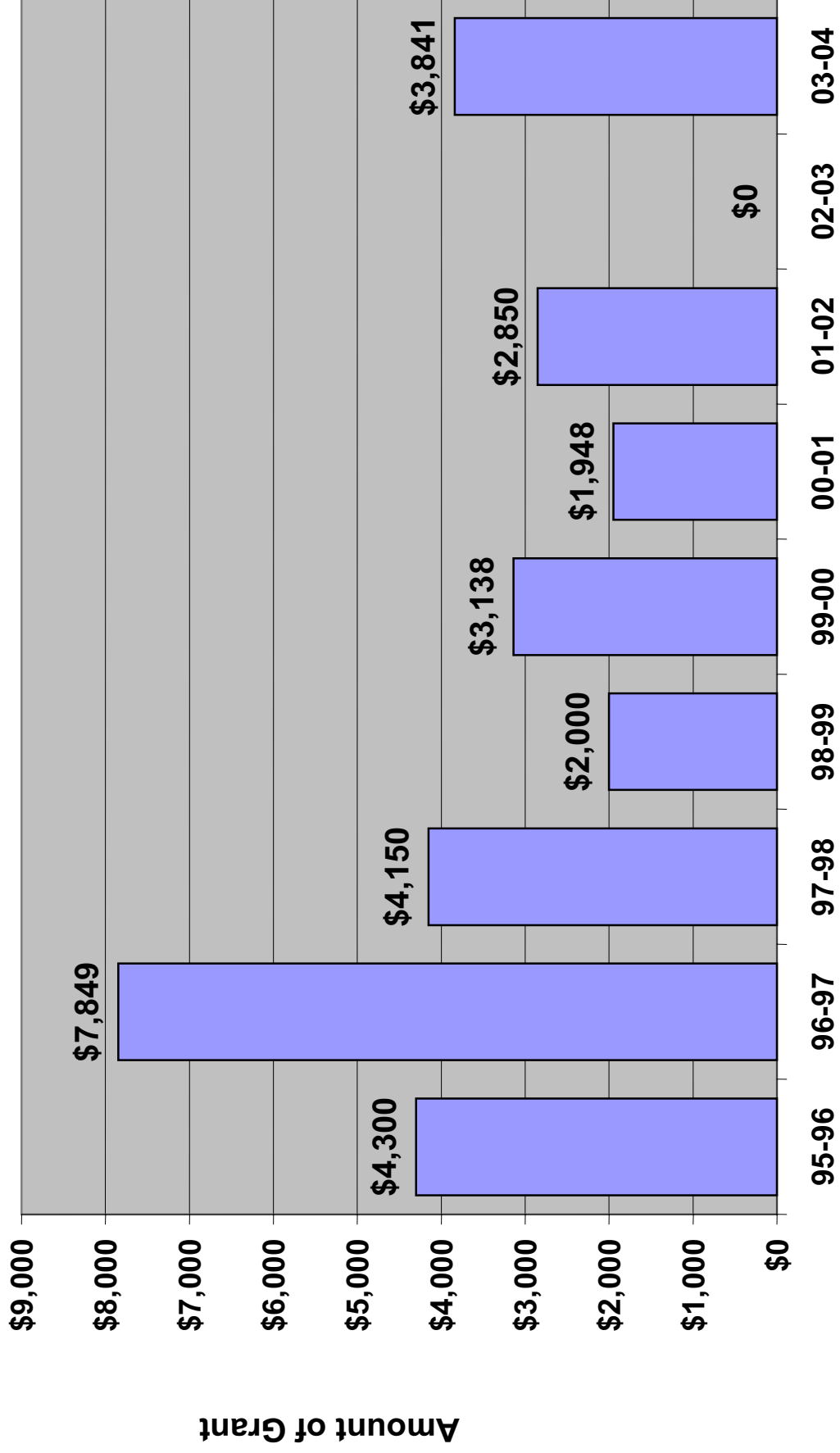

**COUN 7**

**Counseling Clinic Patient Numbers  
2000-2004**

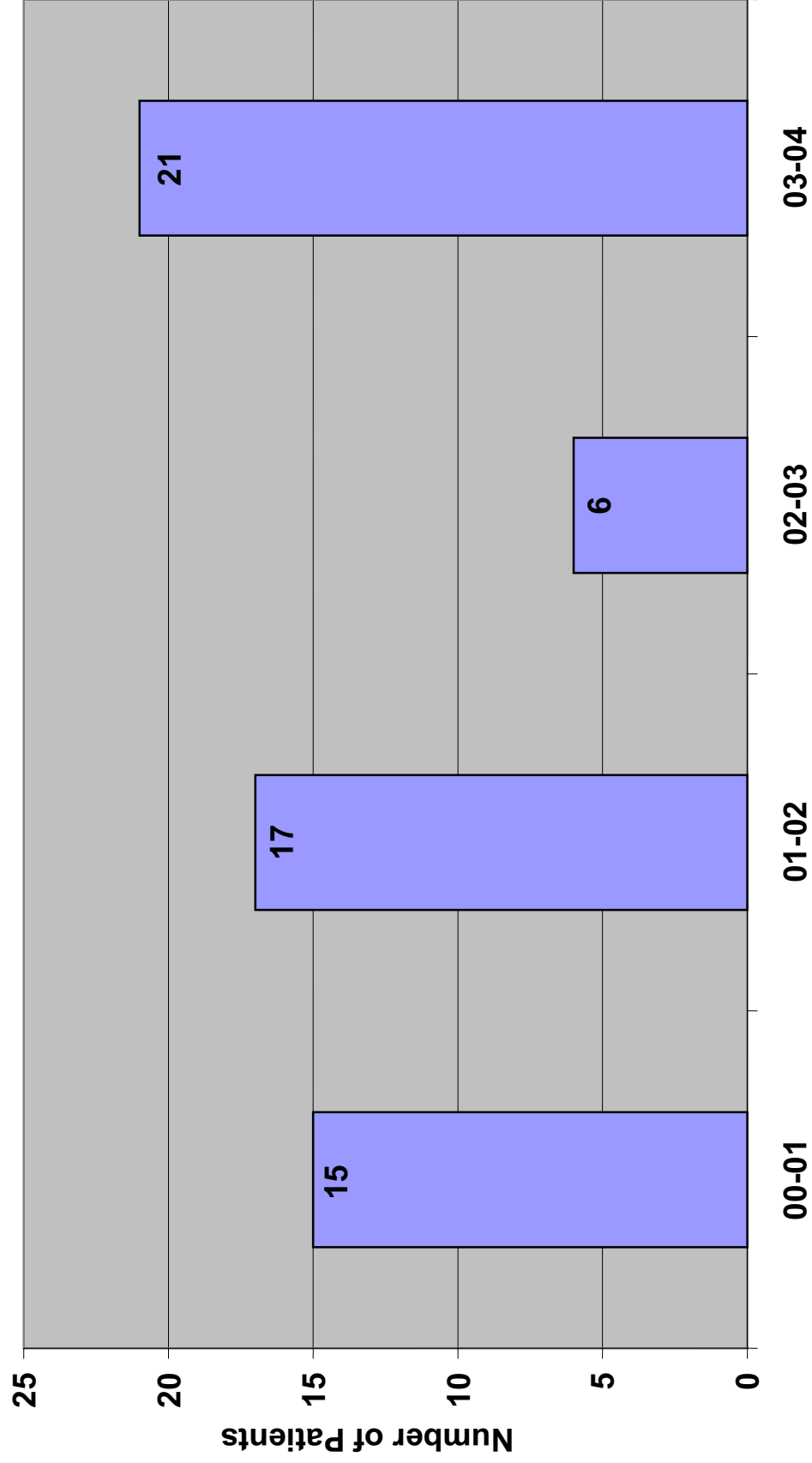

**COUN 8**

**Scholarships for Disadvantaged Counseling Students  
Through IRH Grant  
2000-2004**

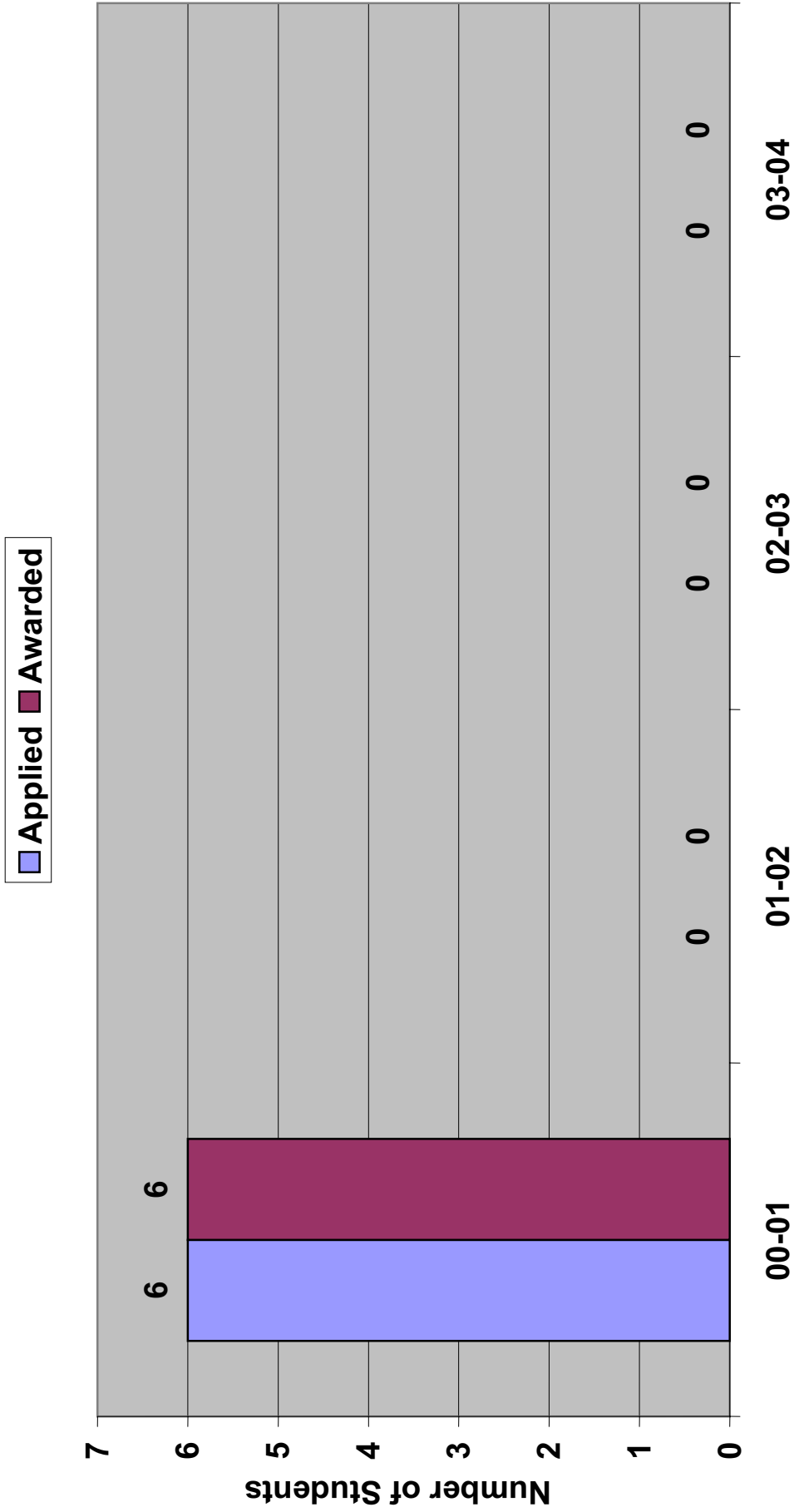

## **Communication Sciences & Disorders, and Education of the Deaf (CSED) Annual Report 2002-2003**

### **FACULTY**

Bain, Barbara  
Bishop, Randy  
Boysen, Phyllis (½ year)  
Brockett, Jeff  
Bullock, Janelle  
Hamilton, Gerene  
Kangas, Kathleen  
Loftin, Joni  
Longhurst, Tom  
Malepeai, Brenda  
McElhinney, Gwynne (½ year)  
McMinnes, Sondra (½ year)  
Mercaldo, David  
Olsen, Joan  
Peck-Hinojosa, Sherry  
Schow, Ron  
Scott, Lorrie  
Seikel, Tony  
Sorensen, David  
Turner, Emily  
Weston, Audrey  
Whitaker, Mary  
Willer, Janene

### **DEPARTMENT MISSION STATEMENT**

“The missions of the department (which encompasses programs in Audiology, Education of the Hearing Impaired, Sign Interpretation and Speech-Language Pathology) are:

1. To educate clinicians, teachers and interpreters to serve children and adults with communicative disorders. Individuals will be educated in an environment in which excellence is expected and provided by both faculty and students.
2. To contribute to the knowledge in our profession and to incorporate existing and new knowledge into the clinical and academic education of our students.
3. To provide quality services to our local, regional, national and international communities. The clinical education of our students includes a commitment to provide the best possible clinical services to our clients.

All activities of the department including academic teaching, clinical teaching, research and public service are provided in a manner consistent with the highest principles of ethical standards.”

### **ACCOMPLISHED GOALS**

1. The AuD proposal was updated and forwarded to the State Board of Education for review.
2. Curriculum reviews were completed in the Deaf Education, Sign Language Studies and Educational Interpreting programs. Revised curricula were approved by the University Curriculum Council and the Graduate Council.
3. The first part of the ASHA directed Formative and Summative Evaluation for Audiology and Speech-Language Pathology was completed. These evaluations were integrated into the Annual Accreditation Report and sent to ASHA.

4. Additional funding was allocated to the Sign Language Studies/Educational Interpreter program to make Janelle's and Joan's positions state-appropriated lines. We now have four state-appropriated lines in these programs.
5. The Memorandum of Understanding between Idaho State University and the Idaho Elks Rehabilitation Hospital was completed. The Memorandum will initiate the cooperative Hearing Opportunity Program. This provides an additional .50FTE supervisory position in our Boise clinic.
6. An additional .50FTE state-appropriated supervisory position was allocated to Boise. This brings the ISU faculty in Boise to five — three fulltime and two part time.
7. Successful searches were completed for the Boise Clinical Coordinator and Clinical Supervisor positions. Corey Clemente has taken the position as the Clinical Coordinator and Jody Wood has taken the full-time clinical supervisor position.
8. New Departmental brochures were completed for Deaf Education and Speech-Language Pathology.

## **COMMITTEE MEMBERSHIP**

### **Departmental –**

#### **Barbara Bain:**

Co-chair of the departmental assessment committee  
 Member of the Departmental Executive Committee as the Director of Undergraduate Studies  
 Chair of the SLP Division  
 Ad Hoc Committee for academic faculty ASHA new standards (chair, 2002-present)  
 ASHA Assessment Committee (member)  
 Ad Hoc Committee for Undergraduate Curriculum Review, Chair, 2000-02  
 Ad Hoc Committee for Seminars Schedule, Member, 2000-02  
 Efficiency Committee, Chair 2001-02 (Completed Spring 2002)  
 CSED Chair Search Committee, member, Spring 2002  
 Clinical Promotion Guidelines Committee, Member 2001-2002

#### **Randy Bishop:**

Search committee  
 Admissions committee  
 ASHA Curriculum Compliance committee

#### **Jeff Brockett:**

Admissions  
 Financial Assistance  
 Undergraduate Curriculum Review  
 ISSI planning

#### **Kathleen Kangas:**

Director of Graduate Studies  
 Chair, Admissions Committee  
 Member, Comprehensives Question Committee

#### **Joni Loftin:**

Chair; Seminar Committee  
 Member; Recruitment & Retention Committee  
 Co-Chair; NSSLHA  
 Member; Comprehensives Committee  
 Chair; Ad Hoc Committee, Clinical Promotion & Tenure Standards revision  
 Member; Ad Hoc Committee, Student Workload  
 Co-director of the ISU Communication Preschool

#### **Tom Longhurst:**

Co-Director: Deaf Education Division Chair  
 ISSI Planning Committee  
 Chair: Class Schedule Committee  
 Member: Executive Committee  
 Co-Chair: Recruitment/Retention Committee

#### **Brenda Malepeai:**

Executive Committee, Member

ASHA Standards Committee, Chair  
Productivity Ad Hoc Committee, Member  
Comprehensive Examination Committee, Member  
Comprehensive Examination, Reader

**David Mercaldo:**

Co-Director: Deaf Education Division  
EHI Division Committees  
Five Year Review Committee  
ISSI Planning Committee

**Sherry Peck-Hinojosa:**

Chair of the SLS/Educational Interpreter division  
ISSI committee member  
Building remodel committee member

**Ron Schow:**

Head; Audiology Division  
Chair; Admissions and Financial Assistance Committee  
Member; ASHA New Standards Committee  
Member; Departmental Efficiency Committee

**Lorrie Scott:**

Co-director of the ISU Communication Preschool  
Advisor for the Student Affairs Committee  
Co-Advisor for NSSLHA  
Recruitment & Retention Committee

**Tony Seikel:**

Chair, CSED Recruitment and Retention Committee  
Chair, CSED Comps Committee  
Member, Admissions and Financial Assistance Committee  
Member, ASHA Assessment Committee  
Liaison without portfolio for Departmental Curriculum Revision Documentation with Curriculum Council (Ruth Moorhead)

**David Sorensen:**

Department Chair, CSED

**Emily Turner:**

Committee Member for ISSI  
Committee Member for Educational Interpreter Program review

**Audrey Weston:**

Department Assessment Co-Coordinator  
Recruitment and Retention Committee Member  
Comprehensive Examination Committee  
Boise Program Representative to Executive Committee

**Mary Whitaker:**

Audiology Clinic Director  
Clinical Promotion Committee  
ISSI

**Janene Willer:**

Telerounds Conference Coordinator  
Facility Remodel Committee  
Recruitment & Retention, Web page

**College –**

**Barbara Bain:**

Kasiska College of Health Professions Faculty Advisory Committee, 2000-Present; Chair 2002-present

**Kathleen Kangas:**

Chair KCHP Promotion & Tenure

**Joni Loftin:**

KCHP Scholarship Committee  
KCHP Health Fair Committee  
Scholastic Appeals Document Committee

**Brenda Malepeai:**

ISU Health Fair Steering Committee, Member

KCHP Clinical Faculty Promotion Committee, Chair

**David Mercaldo:**

Curriculum Committee

Promotion & Tenure Committee

**Ron Schow:**

KCHP Professional Achievement Committee

**Lorrie Scott:**

Clinical Faculty Promotion Committee

**Tony Seikel:**

Co-Chair, KCHP Research Committee

College representative, ISU Curriculum Council

College representative, ISU Computer Systems Advisory Committee

Alternate Member, Kasiska College of Health Professions Promotion and Tenure Committee

**Janene Willer:**

KCHP Strategic Planning Committee Coordinator

Clinical Faculty Promotion and Tenure

**University –**

**Barbara Bain:**

General Education Program Review 2002-present (ad hoc committee appointed by Dr. Lawson)

**Brenda Malepeai:**

SU Clinical Psychology Advising Committee, Member

ISU Curriculum Council, Vice Chair

ISU Financial Aid Review Committee, Member

**David Mercaldo:**

Faculty Senate

Teacher Education Committee

Search Committee: ADA Director

**Tony Seikel:**

Member, Computer Systems Advisory Committee (CSAC)

Member, Academic Subcommittee, CSAC

Member, ISU Curriculum Committee

**David Sorensen:**

Chair, Human Subjects Committee

**Emily Turner:**

Advisor for SRID Club

**Janene Willer:**

Member, University Library Committee

**PROFESSIONAL PRESENTATIONS**

**Local –**

**Jeff Brockett:**

Presented at Research Brown Bag Lunch

**Janene Willer:**

Presentation – Public School – Rupert Middle School, Multidisciplinary Approach to Assessing/Providing skills to multicultural/multilingual students.

**State –**

**David Mercaldo:**

Policy Board, Center for Policy Studies and Education Research. Topic: Teacher Supply and Demand in the Intermountain Region

**Sherry Peck-Hinojosa:**

“SimCom” at Sound Beginnings Conference, Boise, to SLP, Audiologists and parents of deaf and hard of hearing children.

**Audrey Weston:**

Weston, A. (2002). Phonological Analysis Approaches and Goal Setting: What’s Old and What’s New? Session presented at ISHA Conference, Sun Valley, Idaho.

**Regional –**

**National/International –**

**Barbara Bain:**

“Articulation and Phonological Intervention: From Current Status to Best Practice”, ASHA poster session

**Randy Bishop:**

ASHA Poster with Tony Seikel

Co-author chapter in Tony Seikel’s book

**Jeff Brockett:**

Third author on “Articulation and Phonological Intervention: From Current Status to Best Practice”, ASHA poster session

**Brenda Malepeai:**

Professional presentation – summer exchange program with Hallym University (Korea)

**Tony Seikel:**

Invited as presenter for 2002 Regional ISHA Conference (Seikel, J. A. & Jones, C. J. (2002). From Hand To Mouth: A Hands-on Workshop for Oral Motor Facilitation. Presentation to Southeastern Idaho Speech-Language-Hearing Association, February, Pocatello, ID.)

Presented poster to ASHA

Professional presentation – summer exchange program with Hallym University (Korea)

**Audrey Weston:**

“Articulation and Phonological Intervention: From Current Status to Best Practice”, ASHA poster session

## GRANTS

**Jeff Brockett:**

Applied for, and received funding for a Video Oscope through the Technology Mediated Instruction Initiative (TMII) (approx \$2000)

Applied for, and receive funding for seven (7) new computers and one (1) printer for the CSED department (approx \$10,000)

**Tom Longhurst:**

Completed and closed-out two major federal grants and initiated a new grant (I-HIP III) this year. Most of his scholarly activity relates to grant related research, proposal preparation and progress report preparation. He completed his Technology Incentive grant from the SBOE and another successful year of the State Improvement Grant (SIG).

**Audrey Weston:**

Received ISU Technology Mediated Instruction Initiative Grant for \$4215 to purchase Computerized Speech Lab

## PROFESSIONAL SERVICE

### University/Local –

**Barbara Bain:**

Reviewed scholarship applications for AMIS

**Randy Bishop:**

Hearing screenings at AMIS, ISU, and the Pocatello Senior Center

Audiological services at the following: ISU Clinic, Infant Toddler, Newborn screenings, Family Medicine, Health Fairs at; AMI, ISU, Soda Springs Senior Center, and Pocatello City.

Coordinator of the VA contract

**Jeff Brockett:**

Head Start Screenings (Fall, 2002)

ISU Health Fair Hearing Screenings (Spring, 2002)

**Joni Loftin:**

Screening Coordinator, Early Learning Center Hearing screenings, Hearing screenings at Grace Lutheran School Infant-Toddler screenings, Pocatello Early Childhood Community screenings; Member, Region VI Infant Toddler Committee; Member, Transagency Review Team, Region VI; Member, CSHP Task Force; Member, Public Awareness Subcommittee of Region VI Infant-Toddler committee; ISHA Convention Continuing Education Committee; Volunteer, ISU Health Fair

**Tom Longhurst:**

Tom’s service to the university remains his contribution to the number of scholarships and monthly stipends that help to fund students’ educations

**Brenda Malepeai:**

Clinic Director  
ISU Health Fair, Steering Committee  
ISU Health Fair, Registration Chair  
IET Assessment (Coordinates all aspects, provides SLP Assessments)  
Children's Special Health Services Cleft Palate Team  
Provide Fluency Assessment and Treatment Services for Community

**Ron Schow:**

Member of the ISU Interdisciplinary Evaluation Team (IET)

**Lorrie Scott:**

ISHA University Liaison  
ISU Health Fair  
ISU Graduate Information Fair  
ISU Majors Fair (Recruitment)  
Conducted on-site registration for ISU credit at ISHA convention

**Mary Whitaker:**

ISU Health Fair  
Telehealth  
Head Start Screenings  
Senior Citizen Center Health Fair  
Infant Toddler Screenings

**Janene Willer:**

ISU Health Fair, Consultant – Adult Communication Disorders  
Majors and Graduates Student Career Fair, Advising  
Mofa – Program – Development for Identifying Baseline Measures / Student Assessment

**State/Regional –**

**Brenda Malepeai:**

National Stuttering Association, Local Co-Chair

**David Mercaldo:**

Participated in a State Department of Education meeting to review the ETS tests: Praxis II

**Sherry Peck-Hinojosa:**

SLPI workshop – Gathered funding and recruited members throughout Idaho, set up SLPI training in Boise with Gallaudet Creator of Assessment.

**Emily Turner:**

President Ex-Officio of IRID

**Audrey Weston:**

ISHA program Committee member for April 2003 Convention, Boise, ID

**National/International –**

**Barbara Bain:**

ASHA site visitor for program accreditations visits  
Serves as an editorial consultant for the *American Journal of Speech Language Pathology*

**Tom Longhurst:**

Tom has continued to serve as a peer reviewer of federal grant proposals for the US Department of Education.

**David Mercaldo:**

Worked with individuals on the re-organization of the Convention of the American Instructors of the Deaf

Participated in a planning meeting in Phoenix (Spring, 2002) to re-structure CAID.

**Ron Schow:**

Serves as an editorial consultant for two audiology journals – *Educational Audiology Journal* and *Audiology, An International Journal*.

Member of the Council for Deaf and Hard of Hearing

Member of the neonatal hearing screening team at Portneuf Medical Center

**SPECIAL ACCOMPLISHMENTS/AWARDS**

**Faculty –**

**David Mercaldo:**

Presented with a plaque from the Center for Policy Studies and Education Research for analysis of state education policies

**Audrey Weston:**  
ISHA 2003, Honors of the Association  
**Mary Whitaker:**  
Immediate Past President EAA  
Appointed to joint ASHA/CED Committee

**Student –**  
None

## **Kasiska College of Health Professions Publications**

### **Refereed:**

**Bain:** Wambaugh, J. & Bain, B. (November 19, 2002). Make research methods an integral part of your clinical practice. *The ASHA Leader*, 7, 21,1, 10-12.

**Schow:** Schow, R.L., et al. Support for a Multiple-Factor Model of Auditory Processing Letter to the Editor, *American Journal of Audiology*, 11:1, 9-12, 2002.

**Seikel:** Chermak, G. D., Tucker, E., & Seikel, J. A. (in press). Response to McFarland and Cacace. *Journal of the American Academy of Audiology*.

Schow, R. L., Seikel, J. A., Chermak, G., Berent, M., & Domitz-Vieira, D. M. (in press). Support for a multiple-factor model of auditory processing. *American Journal of Audiology*, 11.

### **Non- Refereed:**

**Mercaldo:** Author, Teacher Supply and Demand in the Intermountain Region. (Fall, 2002)

Author, A proposal for a Center for Policy Studies, Education Research, and Community Development.

Author, Teacher Supply and Demand in the Intermountain Region. (2002)  
Distributed by Center for Policy Studies and Education, College of Education, ISU.

Author, A Proposal for a Center for Policy Studies, Education Research, and Community Development, Submitted, (Fall, 2002).

# CSED Applicants 1995-2004

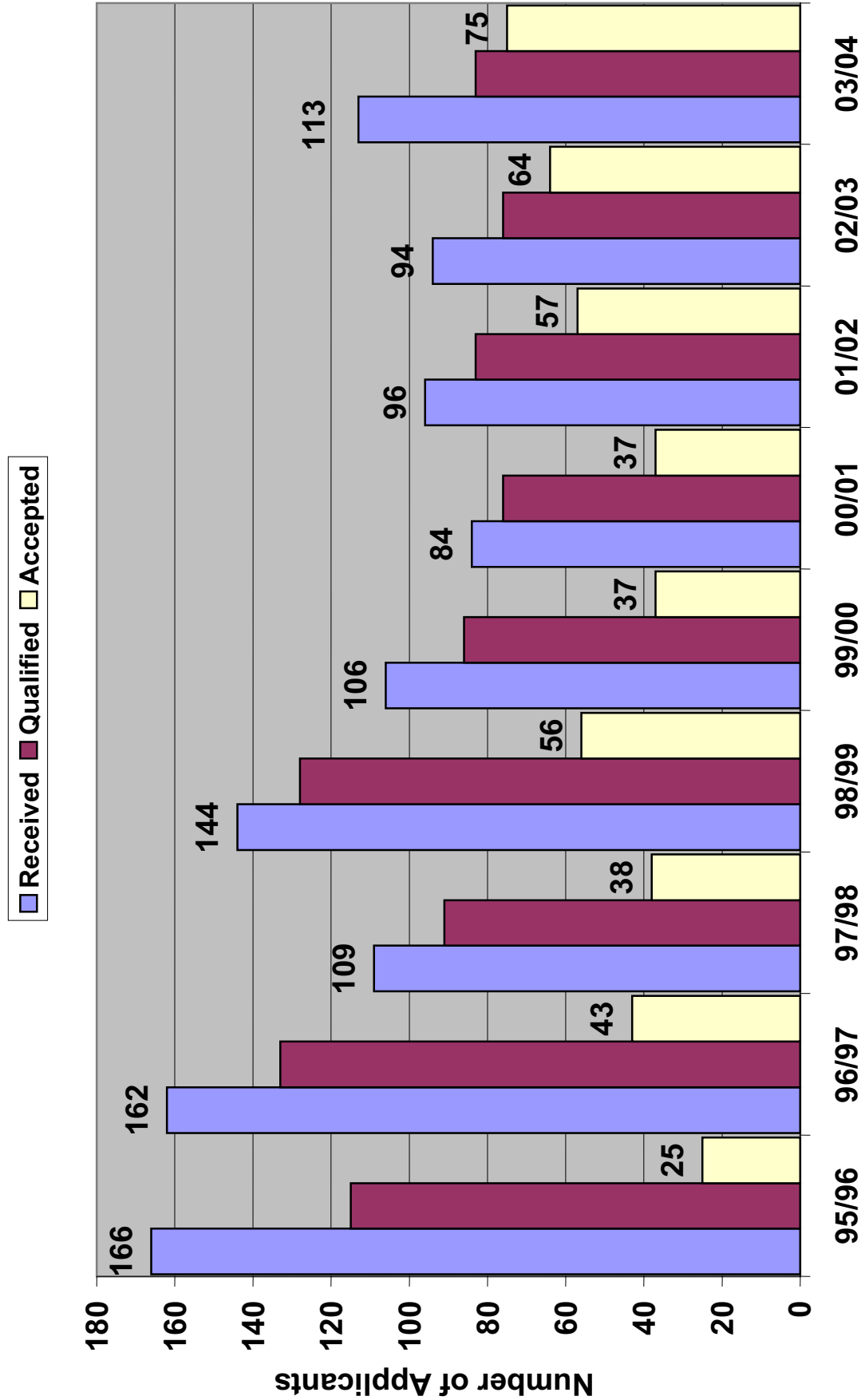

**CSED 2**

**CSED Minority Students  
1995-2004**

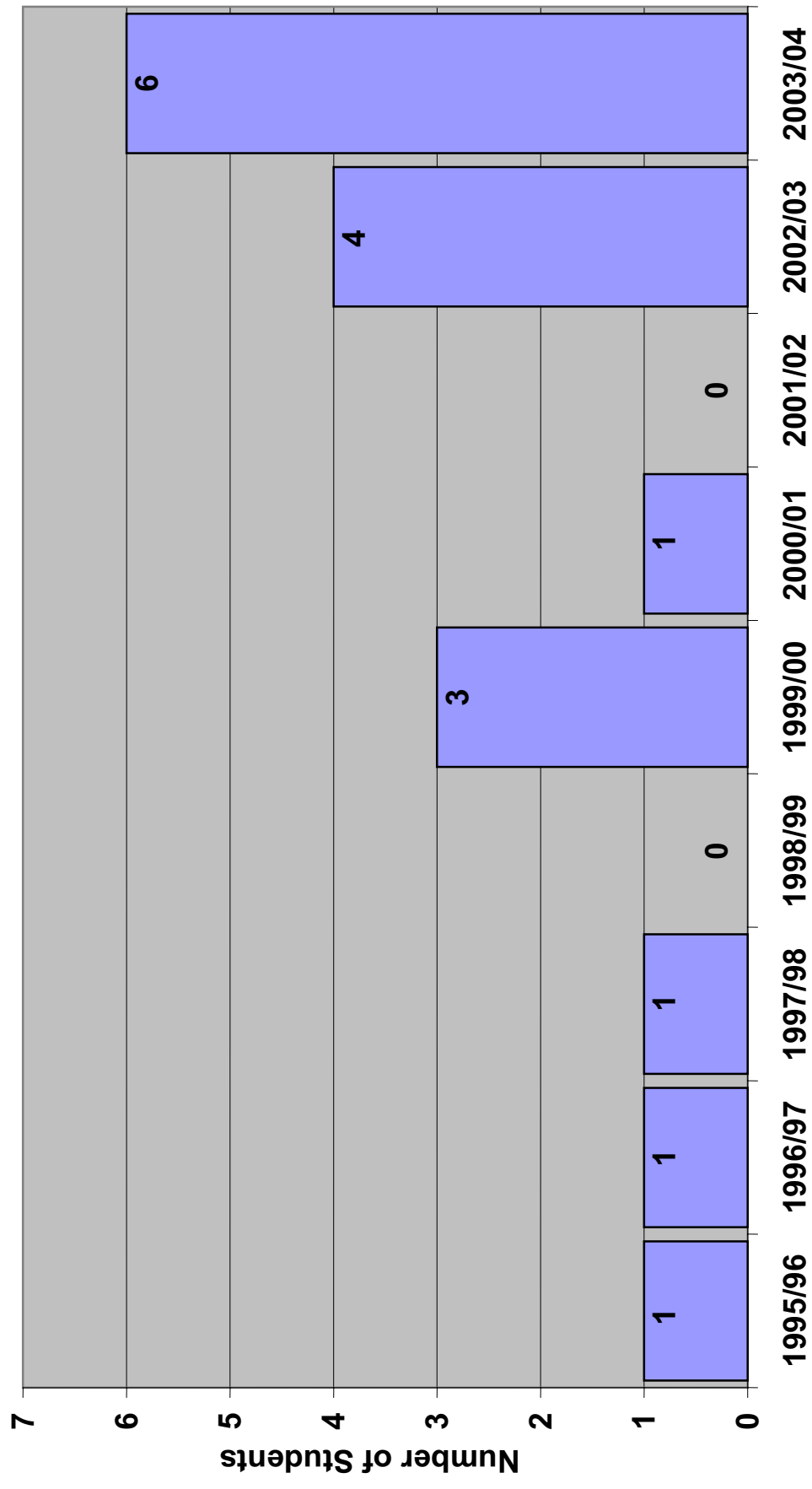

# CSED 3

## SLP National Exam Pass Rates

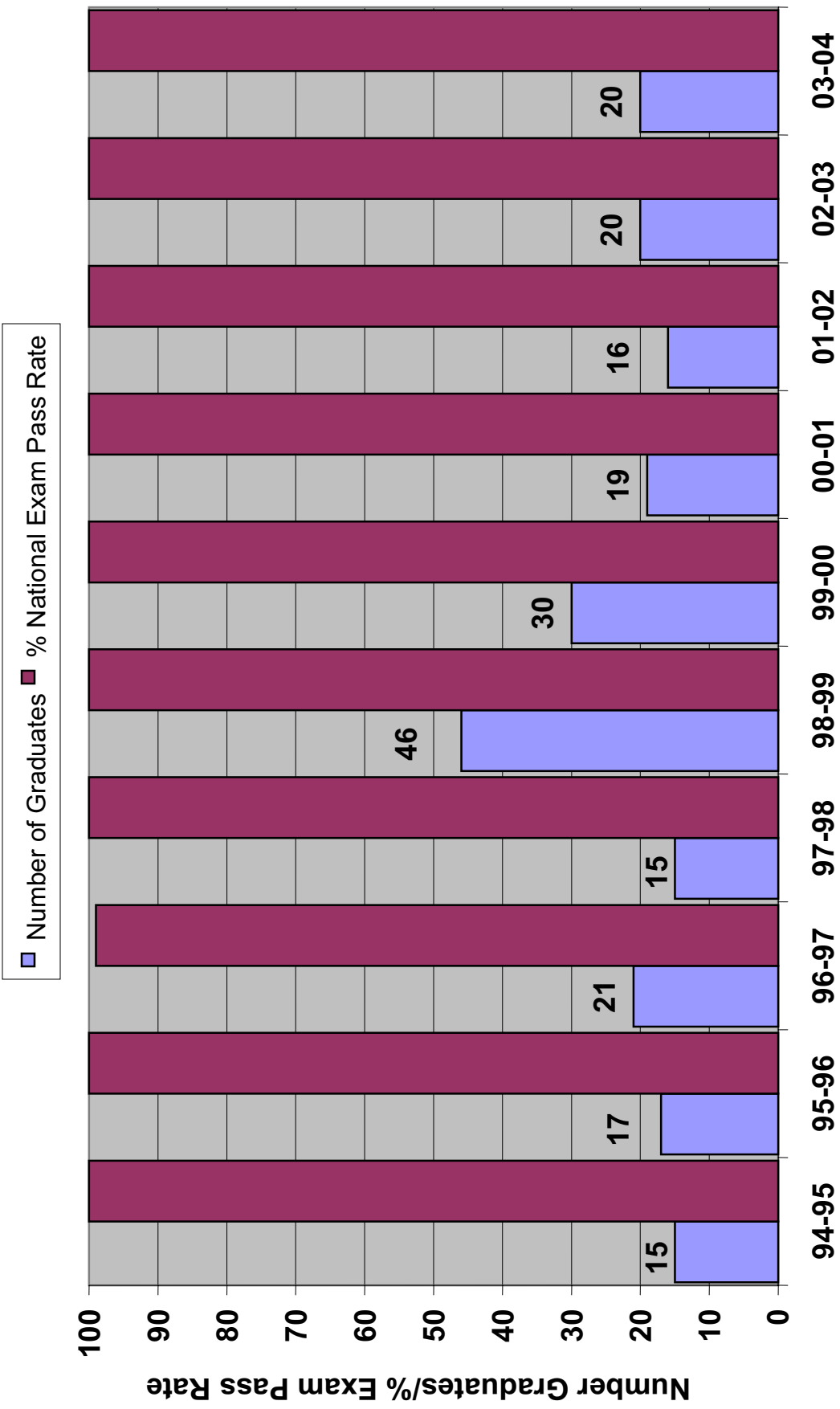

**CSED 4**

**Audiology National Exam Pass Rate**

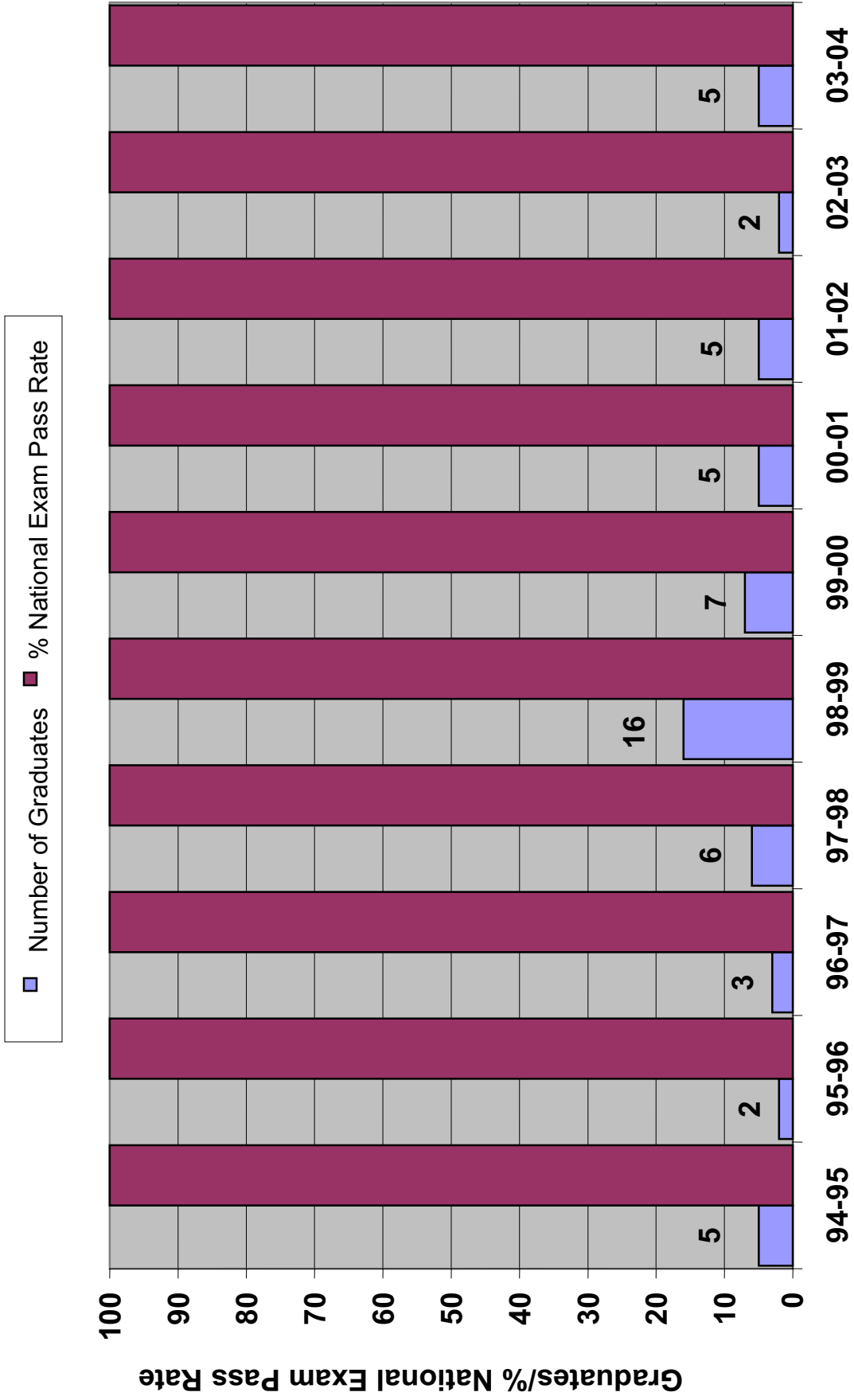

# Speech Pathology & Audiology-Grant Statistics 1995-2004

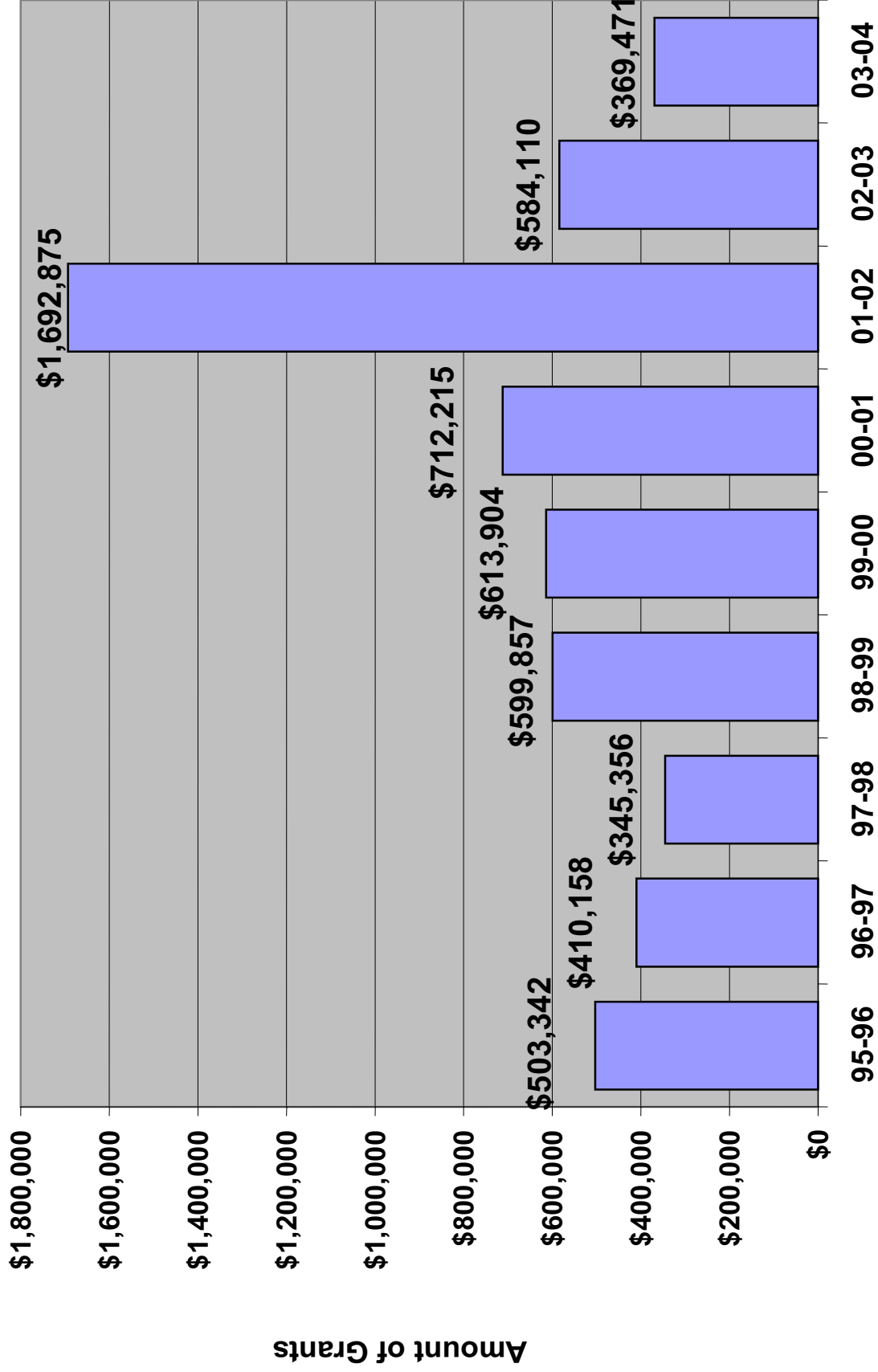

**CSED 6**

**Audiology Clinic Patient Numbers  
1995-2004**

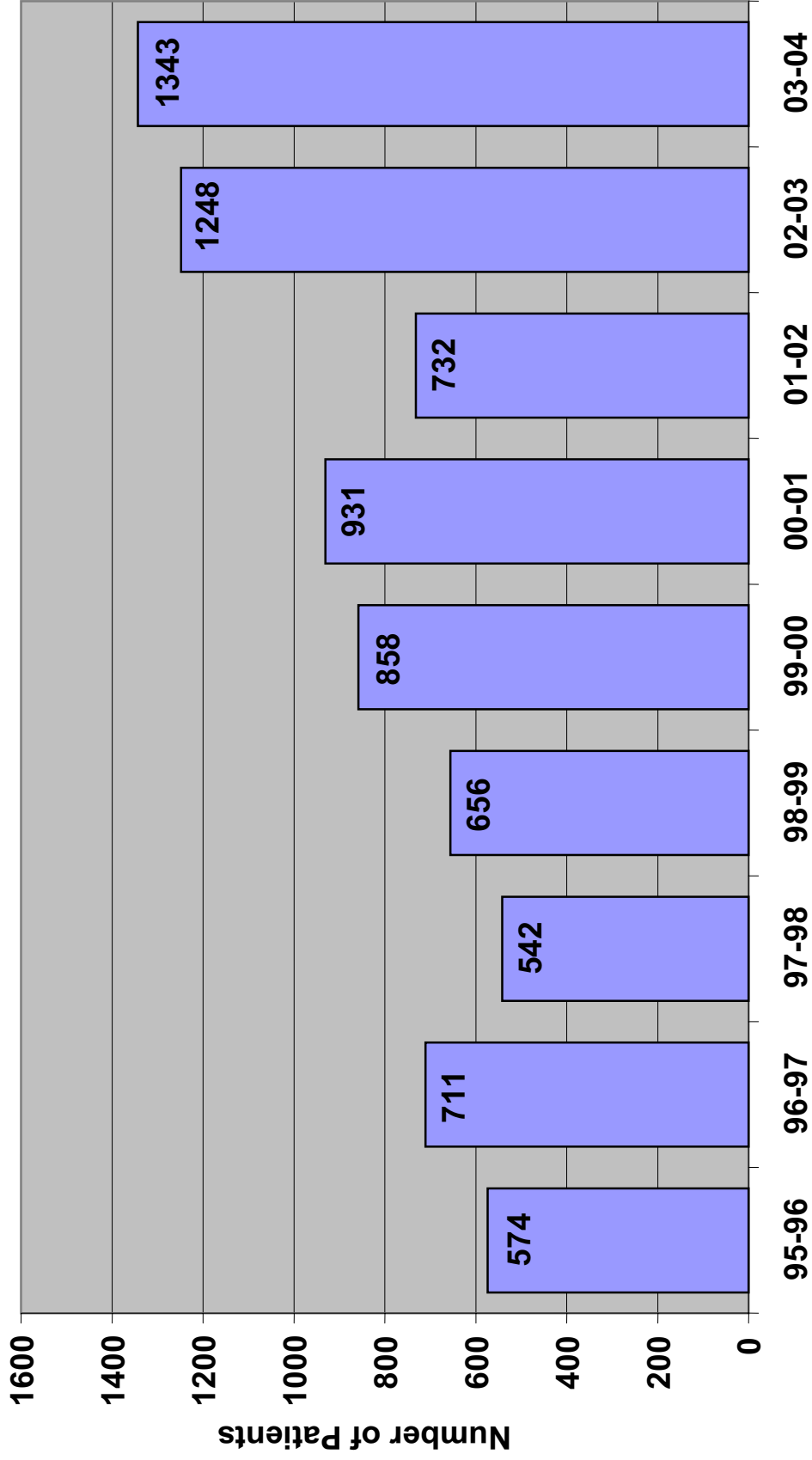

## **Department of Dental Hygiene Annual Report 2003-2004**

### **Faculty**

**Chair and Professor:** Anita Herzog

**Assistant Chair and Professor:** Carlene Paarmann

**Professors:** Denise Bowen, Kathleen Hodges

**Associate Professors:** Kristin Calley, Carole Christie, Ellen Rogo

**Assistant Professors:** Tara Johnson

**Instructors:** Jacqueline Freudenthal

**Clinical Professor:** Gretchen Hess

**Associate Clinical Professor:** Meg Long

**Assistant Clinical Professors:** Kim Ellis, Jann Zollinger

**Clinical Instructor:** Camille Biorn

**Assistant Professor Emerita:** Carole Kawamura

### **Department Mission Statement**

The primary mission of the Department of Dental Hygiene at Idaho State University is to:

- facilitate the development of dental hygienists who are able to fulfill the multiple roles of professional dental hygienists;
- award baccalaureate degrees in the discipline with a vision toward granting graduate degrees;
- contribute to the science of dental hygiene and the advancement of related knowledge through applied qualitative and quantitative research;
- promote the health and well being of the public by providing clinical dental hygiene care and community service;
- participate as an integral, active, and contributing entity of the institution through university service.

### **Accomplished Goals**

1. 100% student success rate on written National Board exam.
2. 100% student success rate on regional clinical and anesthesia examinations.
3. 100% student success rate for those who took a restorative exam offered in Washington State.
4. Orchestrated a successful accreditation site visit by the American Dental Association.
5. Secured federal initiative funds to establish a graduate program.
6. Received approval from the State Board of Education to develop and implement a Master of Science degree in Dental Hygiene.
7. Experienced a significant increase in the applicant pool.

## **Committee Membership**

### **Departmental –**

Academic Standards & Requirements (Biorn, Calley, Ellis, Freudenthal, Hess, Johnson, Hodges, Long, Zollinger)  
Accreditation Self-Study preparation (Bowen, Calley, Christie, Freudenthal, Herzog, Hodges, Johnson, Paarmann, Rogo)  
Admissions (Christie, Freudenthal, Herzog, Johnson, Rogo)  
Alumni Phonathon Fund Drive (Christie, Freudenthal, Herzog, Rogo)  
Anesthesia Mock Board (Freudenthal, Herzog, Paarmann, Zollinger)  
Clinical Coordinators (Calley, Hodges, Paarmann)  
Clinical Curriculum (Calley, Hodges, Paarmann,)  
Computer-Assisted Instruction (Paarmann)  
Executive (Herzog, Hodges, Paarmann)  
Faculty Development (Christie, Freudenthal, Johnson)  
Faculty and Staff Recruitment (Christie, Freudenthal, Herzog, Hodges, Paarmann)  
ISU Health Fair (Freudenthal, Hodges, Long)  
Mock Board Examining (Biorn, Calley, Ellis, Freudenthal, Johnson, Hodges, Long, Zollinger)  
OSHA (Bowen, Calley, Johnson, Hodges)  
Outcomes Assessment (Calley, Christie, Freudenthal, Hodges)  
Program Development (Bowen, Calley, Hodges, Rogo)  
Promotion and Tenure Committee (Bowen, Calley, Ellis, Hodges, Biorn, Paarmann)  
Public Relations (Christie, Herzog, Paarmann)  
Scholarship (Herzog, Christie)  
Strategic Planning (Bowen, Calley, Christie, Freudenthal, Herzog, Johnson, Hodges, Paarmann, Rogo)  
Student Relations (Calley, Christie, Freudenthal, Hodges)  
SADHA Advisor (Bowen)  
Junior Class Advisor (Calley)  
Senior Class Advisor (Hodges)

### **College –**

Clinical Faculty Promotion and Tenure (Freudenthal, Calley)  
Idaho Conference on Health Care (Johnson)  
Faculty Advisory Committee (Freudenthal)  
Professional Achievement (Bowen)  
Promotion and Tenure Committee (Bowen, Calley, Christie)  
Research Committee (Johnson)  
Scholarship Committee (Christie, Herzog)  
Scholastic Appeals (Rogo)  
Strategic Planning (Herzog)

### **University –**

Campus Planning (Bowen)  
Community HIV Resource Committee (Hodges)  
Cultural Affairs Council (Calley)  
Distinguished Teacher Selection (Paarmann)  
Faculty Prerequisite Task Force (Bowen)  
Faculty Research (Calley)  
Financial Aid Appeals (Bowen, Calley)

General Education (Rogo)  
Radiation Safety (Herzog)  
Scholarship (Herzog)  
Undergraduate Research (Rogo)

## **Professional Presentations**

### **Local –**

Portneuf Valley Dental Hygiene Society (Bowen)  
Diabetes and Oral Health (Bowen)  
Faculty Development workshops (Bowen, Christie, Paarmann (3), Rogo)  
KCHP Research Day (Bowen, Christie, Paarmann)

### **State –**

Idaho Dental Hygienists' Association (Calley, Hodges)  
Idaho State Board of Dentistry (Calley, Hodges)  
Idaho State Dental Association (Calley, Hodges)

### **Regional –**

Nevada Dental Hygienists' Association (Bowen)

### **National/International -**

Ontario Dental Hygienists' Association (Bowen)  
RDH Under One Roof (Bowen)  
New York Dental Hygienists' Association (Bowen)

## **Grants**

Technology Mediated Instruction Initiative (Two, totaling \$9603)  
Computer Systems Advisory Counsel (Two, totaling \$3000)  
Federal Initiative (\$397,460)

## **Professional Service**

Faculty members provided professional and community service in the following areas:

### **University/Local –**

Cub Scout Den Leader (Hodges)  
ISU Majors Fair (Rogo)  
“Give Kids A Smile” day (Bowen, Paarmann, Christie, Long, Zollinger)  
Head Start Dental Sealant Program (Bowen, Calley, Christie, Freudenthal, Herzog, Johnson, Long, Paarmann)  
ISU Day at the Capital (Freudenthal)  
ISU Health Fair (Bowen, Calley, Freudenthal, Hodges, Long, Rogo))  
ISU Phonathon (Christie, Freudenthal, Herzog, Rogo)

ISU Program update articles for IDHA's newsletter, presentations to Idaho State Board of Dentistry (Herzog)  
Marshall Public Library Book Babies (Long)  
Migrant Head Start (Freudenthal)  
Not-Tsoo-Gah-Nee Dental Health Clinic (Johnson)  
Portneuf Valley Dental Hygiene Society Executive Board (Freudenthal)  
PRMC Teddy Bear Clinic (Bowen, Johnson)  
Student American Dental Hygienists' Association Advisor (Bowen)

### **State/Regional –**

Idaho Counseling Association (Christie)  
Idaho Oral Health Alliance (Calley, Herzog, Hodges, Johnson, Rogo)  
Idaho State Board of Dentistry (Johnson)  
IDHA Executive Board (Hodges)  
IDHA Practice and Regulation Committee (Calley, Hodges)

### **National/International -**

AADE Representative, National Dental Tobacco-Free Steering Committee (Hess)  
American Dental Hygienists' Association Council on Education (Calley)  
Advisory Panel, National Center for Dental Hygiene Research (Bowen)  
Dental Hygiene Advisory Board, Oral-B and Braun oral care companies (Bowen)  
Editorial Board, Access, American Dental Hygienists' Association (Bowen)  
Editorial Board Compendium of Continuing Education in Oral Hygiene (Bowen)  
Education Liaison between ADHA and IDHA (Herzog)  
Subcommittee on Research, Future of Dental Hygiene Planning Council, American Dental Hygienists' Association (Bowen)  
Western Regional Examining Board (Hess, Johnson)  
Western Regional Examining Board of Directors (Hess)  
Western Regional Examining Board Educator's Conference (Christie, Paarmann)  
Western Regional Executive Board Restorative Committee (Paarmann)

### **Special Accomplishments/Awards**

#### **Student –** Rolina Schneurle, selected as KCHP Outstanding Student

Cari Fisher, selected as Western Regional Examining Board Student Observer from schools in the eleven-state test area.

Heather Crawford, elected District XII Student Delegate to American Dental Hygienists' Association.

This year's performance on the National Dental Hygiene Board Examination was once again outstanding with a 100% pass rate on the first attempt. Results of the Western Regional Examining Board (WREB) examination were also excellent. All students passed the clinical WREB exam and the written and clinical local anesthesia examinations on the first attempt. One hundred percent of those students who chose to take the restorative examination passed. Idaho State University students continue to be highly ranked among participants from the eleven states involved in the WREB examination.

#### **Faculty –** Meg Long, KCHP Most Influential Professor Gretchen Hess, Promoted to Clinical Professor

**Department** – The Department of Dental Hygiene underwent a thorough accreditation visit that resulted in our maintaining the status of being fully accredited by the Commission on Dental Accreditation, American Dental Association. Included in the report was a commendation as follows: “The dental hygiene program is staffed by a core of well-qualified full-time faculty...the visiting committee noted the dedication and innovation demonstrated by the faculty and program director. The program director and faculty are commended for fostering a student-centered learning environment.”

The Department also was successful in orchestrating a proposal to develop a graduate program. With State Board approval and receipt of federal funding, a new Master of Science Dental Hygiene degree is in the process of being developed. Two additional faculty members and clerical staff have been approved and funded through the grant. Our goal is to have the new program ready to accept students in late summer of 2005.

The Dental Hygiene Department continues to be a nationally recognized program for its excellence. Evidence of this is apparent by the high student performance on national clinical and written board examinations as well as faculty professional involvement at local, state, regional, and national levels. Faculty members continue to be invited presenters and committee members at all levels.

Abstracts 0  
Articles in Press/Submitted, in press 2  
Newsletters 8  
Other Workshops/Seminars

## **Clinic Operations**

During the 2003-2004 academic year, a total of 1126 patients was seen in the preventive clinic. Of that number 172 were children. A total of 510 pit and fissure sealants were placed and 318 full series radiographs were taken. In the expanded functions clinic, a total of 359 amalgam surfaces was placed and 761 composite surfaces were placed. The combined clinic revenue for preventive and expanded clinic was \$42,830 for the academic year.

Through presentations in the community and clinics held for children, over 1800 individuals were reached.

Clinic sites - ISU Dental Hygiene Clinic and Not-Tsoo-Gah-Nee Indian Health Center

Preceptors at Extramural sites - One dental hygienist and three dentists.

# Dental Hygiene Applicants 1995-2004

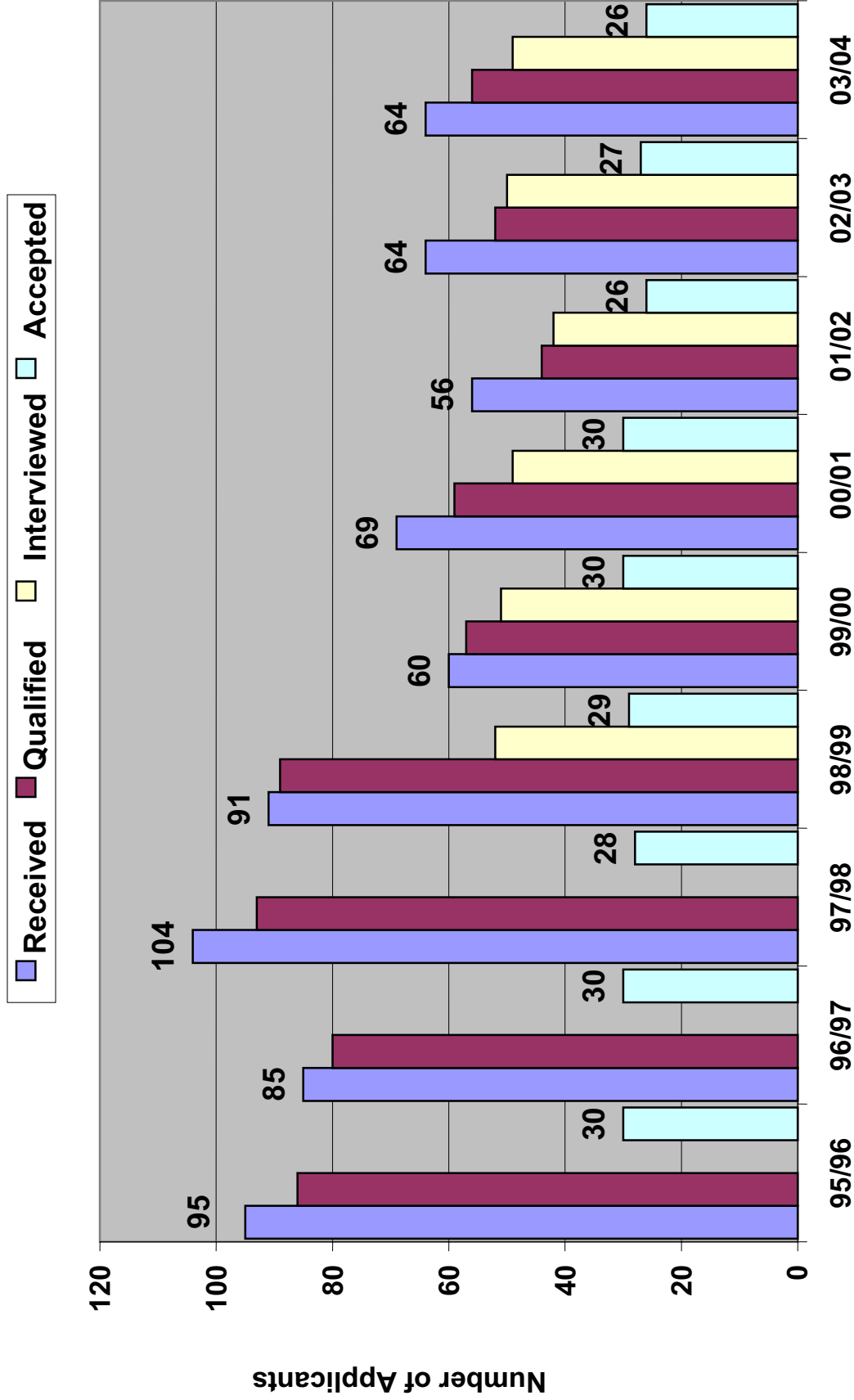

**DH 2**

**Dental Hygiene Minority Students  
1995-2004**

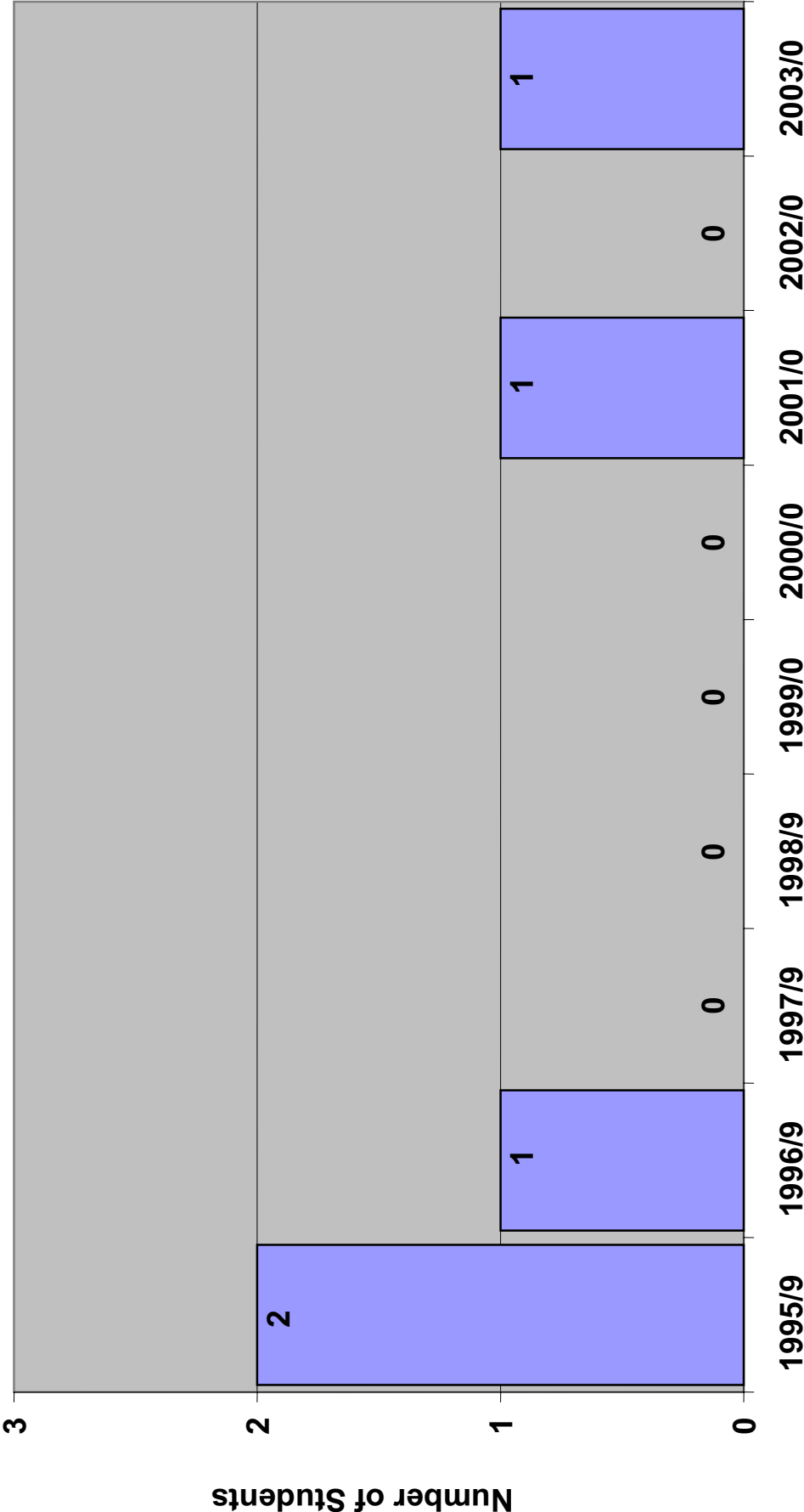

### Dental Hygiene National Exam Pass Rate 1995-2004

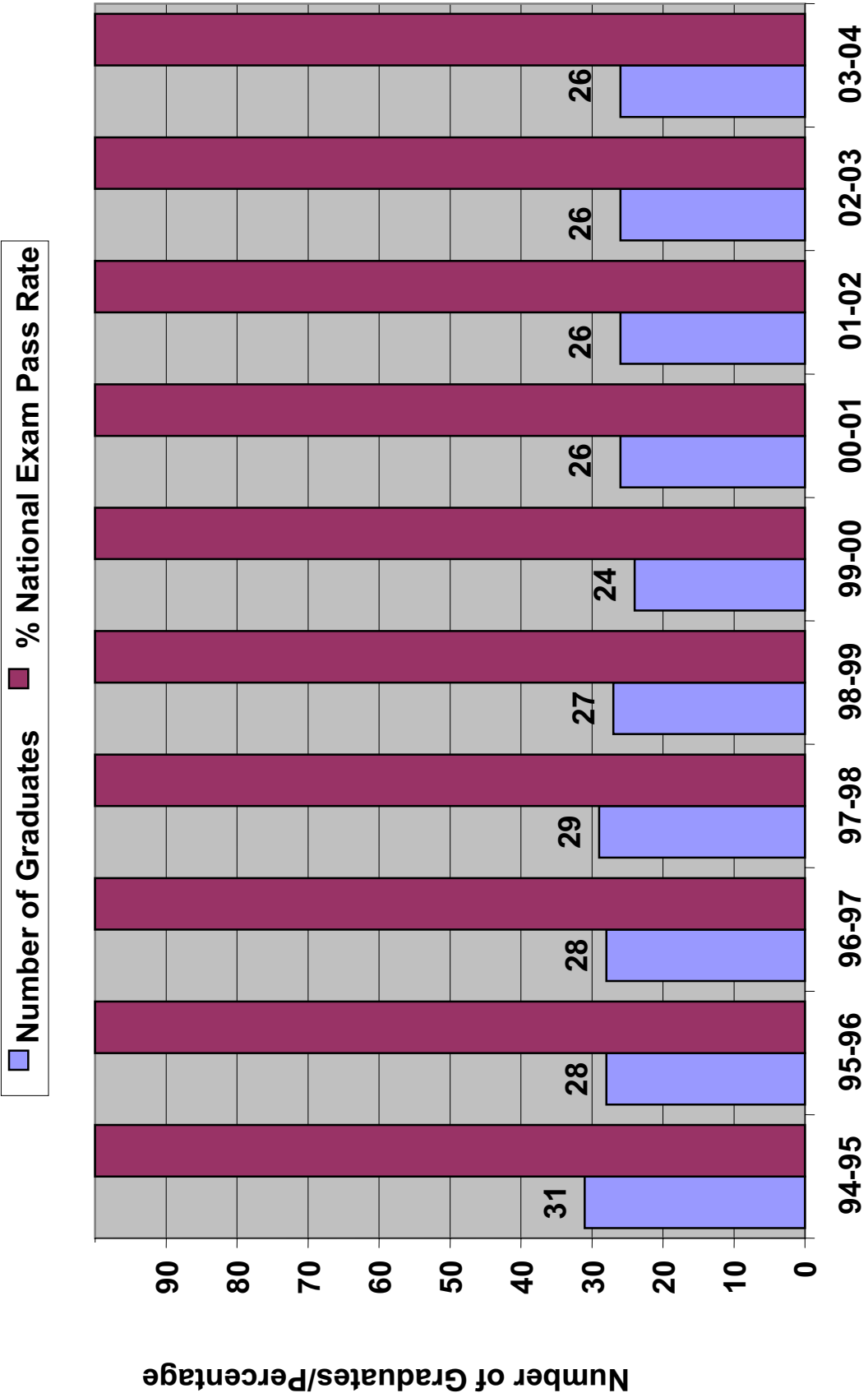

**DH 4**

**Dental Hygiene-Grant Statistics 1995-2004**

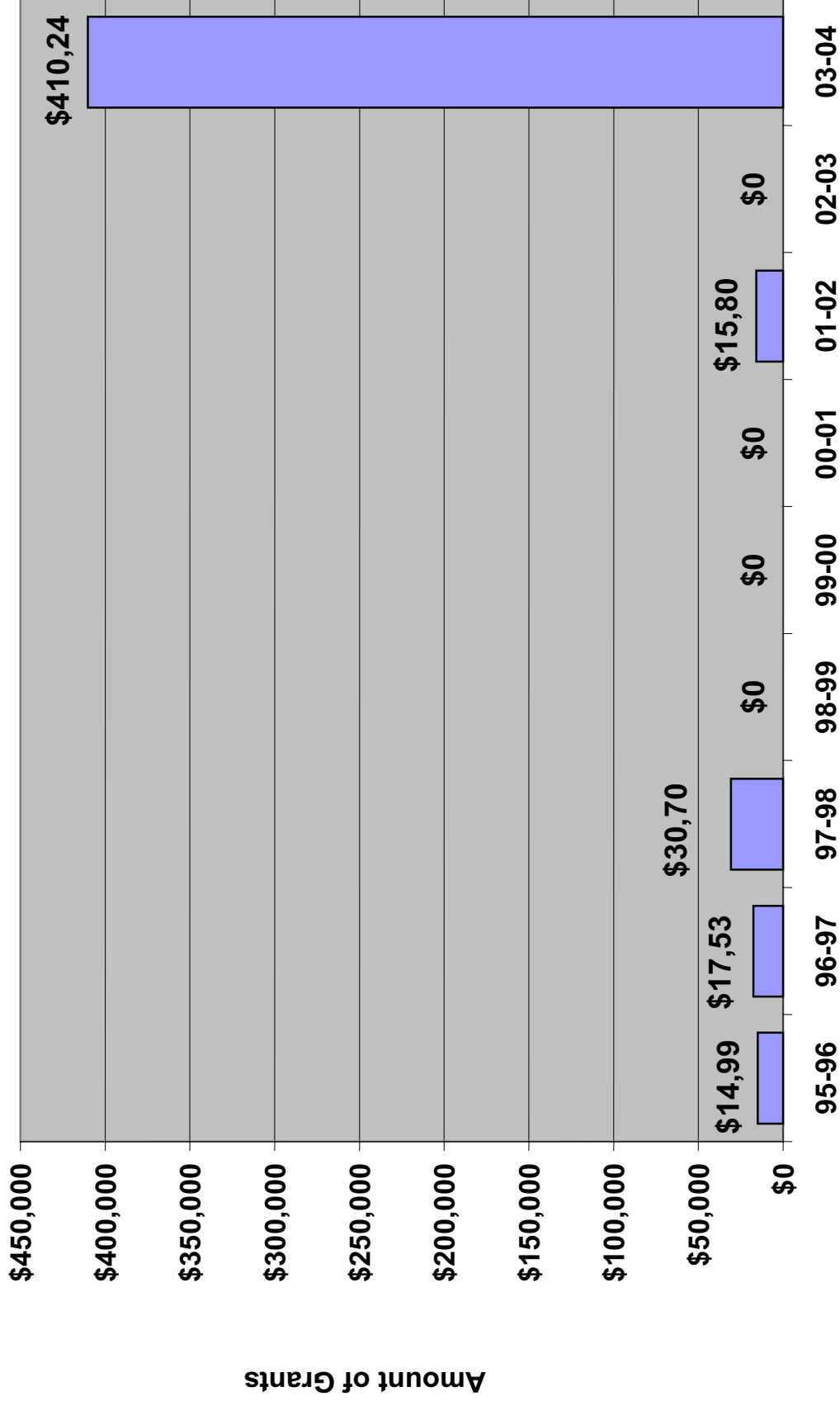

**DH 5**

**Dental Hygiene Clinic Patient Numbers  
1995-2004**

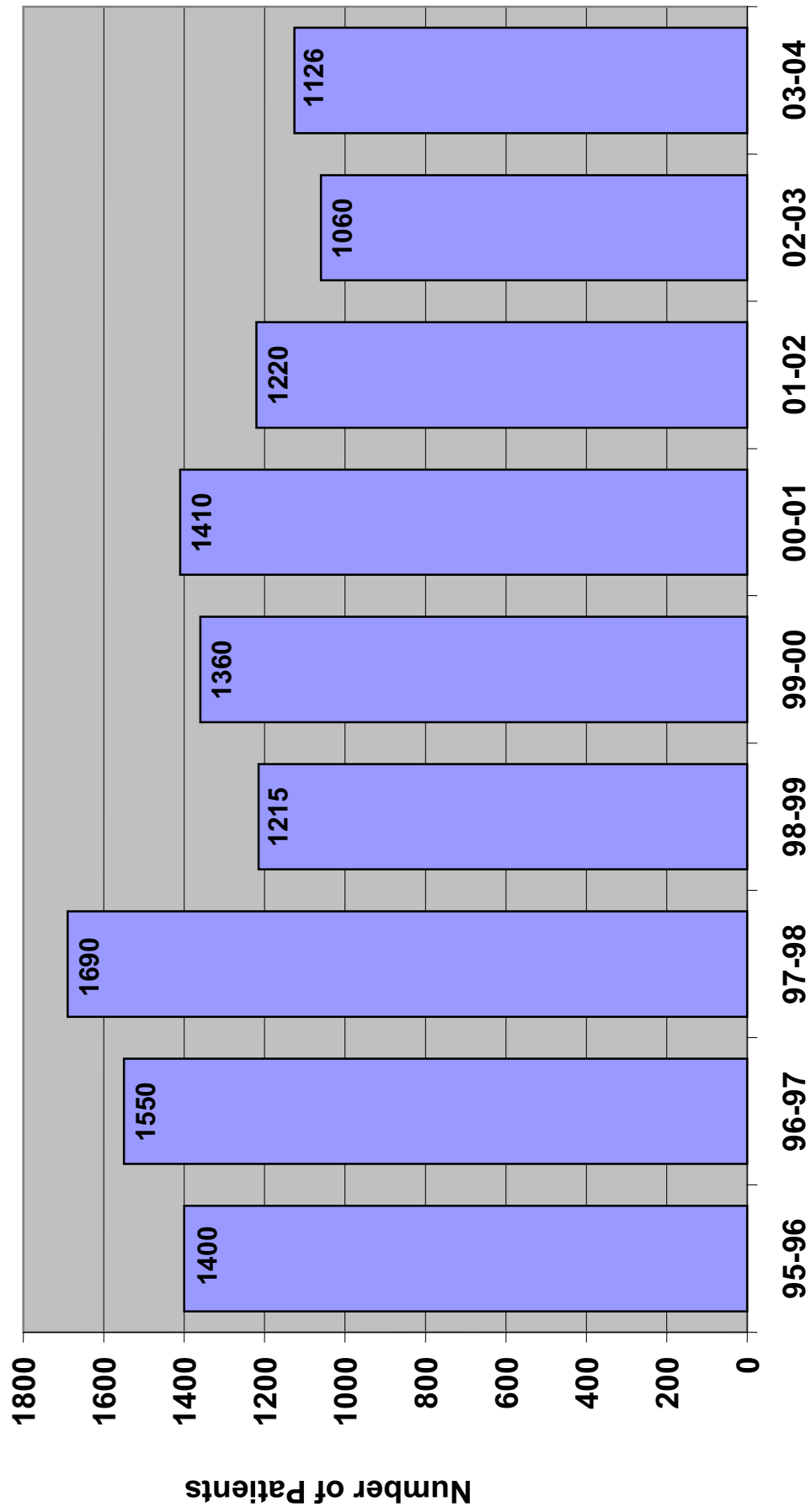

## **Department of Dental Sciences Annual Report 2003-2004**

### **Faculty**

Chair and Associate Professor  
Friedrichsen, Steven W.

Professors:

Assistant Professor:  
Crawford, Brian  
Groome, James (Biological Sciences)  
Stevens, Trent (Biological Sciences)

Instructors:  
Crandall, Alan (Biological Sciences)  
Hiller, Hollen  
Nielsen, Steven

Clinical Faculty:  
Akers, Doug  
Berrey, Brent  
Dean, Jeffrey  
Klingler, Steven  
Lee, Bryan  
Munk, Kris  
Naylor, Brett  
Newton, Joel  
Peterson, Glade  
Polson, Preston  
Sant, Gary  
Sutton, Doug

### **Department Mission Statement**

The Mission of the Department of Dental Sciences, (DDS) is twofold:

The Mission of the Idaho Dental Education Program (IDEP) is to provide Idaho residents with access to a quality dental education and assist in their return to practice in Idaho.

The Mission of the Idaho Advanced General Dentistry Program (IAGD) is to provide an outstanding educational experience employing patient-centered dental services focused on underserved individuals coupled with service to the community and profession. Residents completing the program are expected to advance their knowledge, skills and experience beyond that obtained in the pre-doctoral curriculum and develop a sense of personal responsibility for continued learning and constantly advancing clinical skills while providing caring, competent services to their patients.

### **Accomplished Goals**

The track record of the IDEP students once they reach Creighton continues to demonstrate that the preparation at ISU is superb. In the 2004 graduating class 2 of the 7 IDEP Students were in the top 20% of the class. All IDEP students were in the top three quintiles of the class. Historically more than 40% of the IDEP students have graduated in the top 20% of the class and more than two-thirds of those in practice are practicing in Idaho.

The 2003 Residency program completers are practicing in Astoria, Oregon, Boise, ID, and Pocatello, Idaho. 25% are involved in rural practice and 75% in urban practice either through primary site or secondary site practice locations.

## **Committee Membership**

### **Departmental –**

Steven Friedrichsen

IAGD Admission Committee

IDEP Admissions Committee

### **College –**

Steven Friedrichsen

Dean's Chairperson Advisory Committee

### **University –**

Steven Friedrichsen

Advisory Committee-ISU Dental Lab Technology Lab

Advisory Committee-ISU Dental Assisting Program

Trent Stephens

Distinguished Teacher Committee

GFR on several examining committees

ISU Press Committee

## **Professional Presentations**

### **Local –**

### **State –**

Steven Friedrichsen

Effective Medical Consults. Idaho State Board of Dentistry July 20, 2003

Sun Valley, Idaho

### **Regional –**

### **National/International –**

Trent Stephens

Dorsal Body Cavity; History of the Misconception, Human Anatomy and Physiology Annual Meeting, Philadelphia, PA July 2003

## **Grants**

Steven Friedrichsen

HRSA Training Grant in Primary Care Medicine and Dentistry Grant Program (PIPC) \$955,679. (pending)

## **Professional Service**

### **University/Local -**

### **State/Regional –**

Steven Friedrichsen

State Board of Dentistry Peer Mentor

Supervising Dentist, South East Idaho District Health Office, Dental Programs

Hollen Hiller

President, Gold Leaf Idaho Seminars

Member, American Academy of Cosmetic Dentistry

Member and current President, Eagle Rock Study Club

Evaluator, Clinical Research Associates of Provo, Utah

Member, Omicron Kappa Upsilon Honor Dental Society

Jeff Dean

Idaho State Dental Association Board of Trustees

Klingler, Steven

Investigator/Consultant Idaho State Board of Dentistry

Munk, Kris

Idaho State Dental Association

Polson, Preston

President, Upper Snake River Dental Society

Nielsen, Steven

Chairman Elect, Board of Directors Delta Dental

Shelley District 60 Education Foundation

Sec/Treas, Shelley Kiwanis Club

Stephens, Trent

Idaho Academy of Science

### **National/International –**

Klingler, Steven

Fellowship, AGD

Disaster Team Member, American Red Cross

Munk, Kris

American Association of Oral and Maxillofacial Surgeons

American Dental Association

International Congress of Oral Implantologists

American College of Oral Implantology

The American Society of Osseointegration

Stephens, Trent  
Society for Developmental Biology  
Teratology Society  
American Association of Anatomists  
AAAS  
Teratology  
Biochemical and Environmental Sciences  
Sigma Xi  
Haps  
Reviewer:  
The Anatomical Record  
Nature  
Biochemical Pharmacology  
The Lancet  
American Journal of Medical Genetics

### **Special Accomplishments/Awards**

#### **Faculty -**

Stephens, Trent  
NIH – BRIN Development of the Male Phallus: A comparative Approach

#### **Student -**

Crofoot, Bo  
One World Clinic Certificate

Davis, Jeff  
International Congress of Oral Implantologists Award

Mauseth, Jason  
One World Clinic Certificate

McNamarra, Nick  
ILAC Certificate and One World Clinic Certificate

### **Kasiska College of Health Professions Publications**

#### **Refereed:**

#### **Trent Stephens**

**Stephens, TD: A brief history of the introduction of the dorsal/ventral body cavity misconception and its spread to modern anatomy and physiology textbooks. HAPSEduator, Fall 2003 10-13 (2003)**

**Medldrum, DJ and Stephens, TD: Who are th children of Lehi? J. Book of Mormon Studies 12, 38-51 Fall (2003)**

**Stephens, TD: Now What? Sunstone 131, 26-29, (2004)**

**Seeley, RR, Stephens, TD, and Tate, P: Essentials of Anatomy and Physiology, McGraw-Hill, Dubuque 5<sup>th</sup> edition, (2005)**

**Non- Refereed:**

NA

Abstracts \_\_\_\_\_

Articles in Press/Submitted, in press \_\_\_\_\_

Newsletters \_\_\_\_\_

Other   4   2 textbooks 2 books

**Dental Sciences**

During the 2003-2004 academic year a total of **1433** patients was seen at the Pocatello Family Dentistry Clinic. The total revenue for clinic services was **\$412,016**. The resident dentist also provided dental services through rural rotations at Terreton, Idaho and rotated to Terry Reilly Health Clinics in Nampa and Boise.

# Dental Science-IDEP Applicants 1995-2004

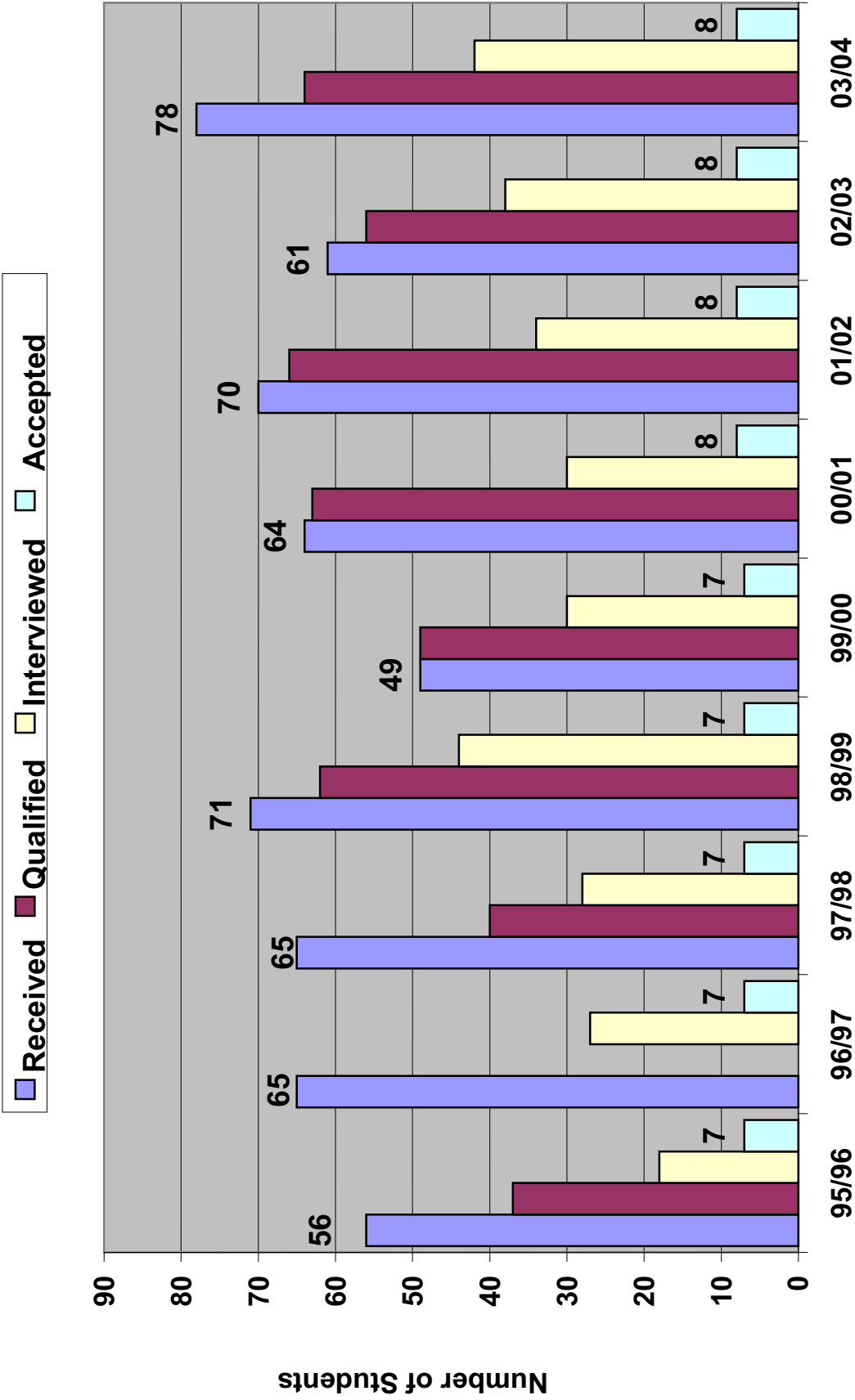

# DS 2

## Dental Sciences-IAGD Applicants 2000-2004

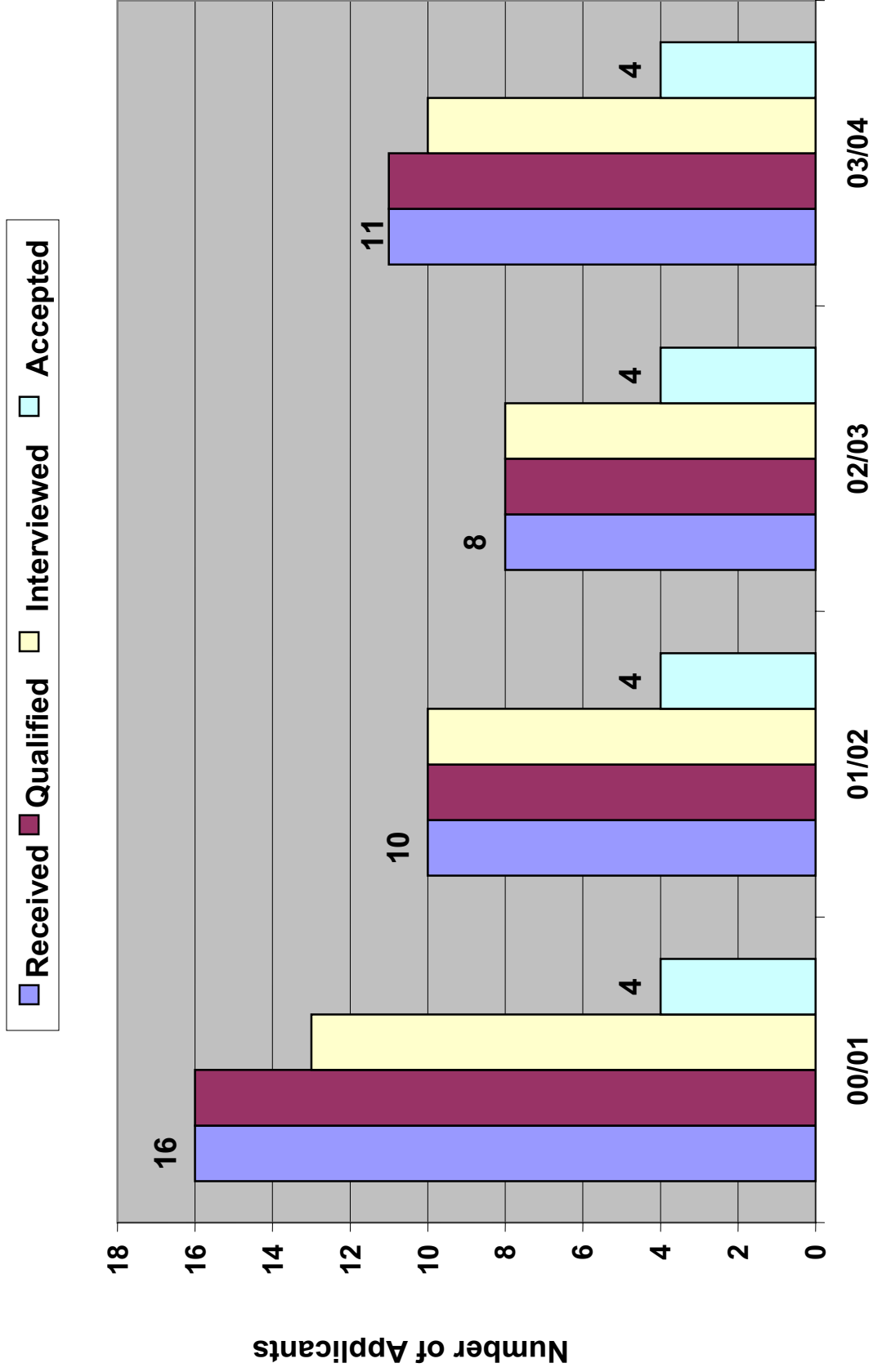

**DS 3**

**Dental Science-IAGD Ethnic Students  
2000-2004**

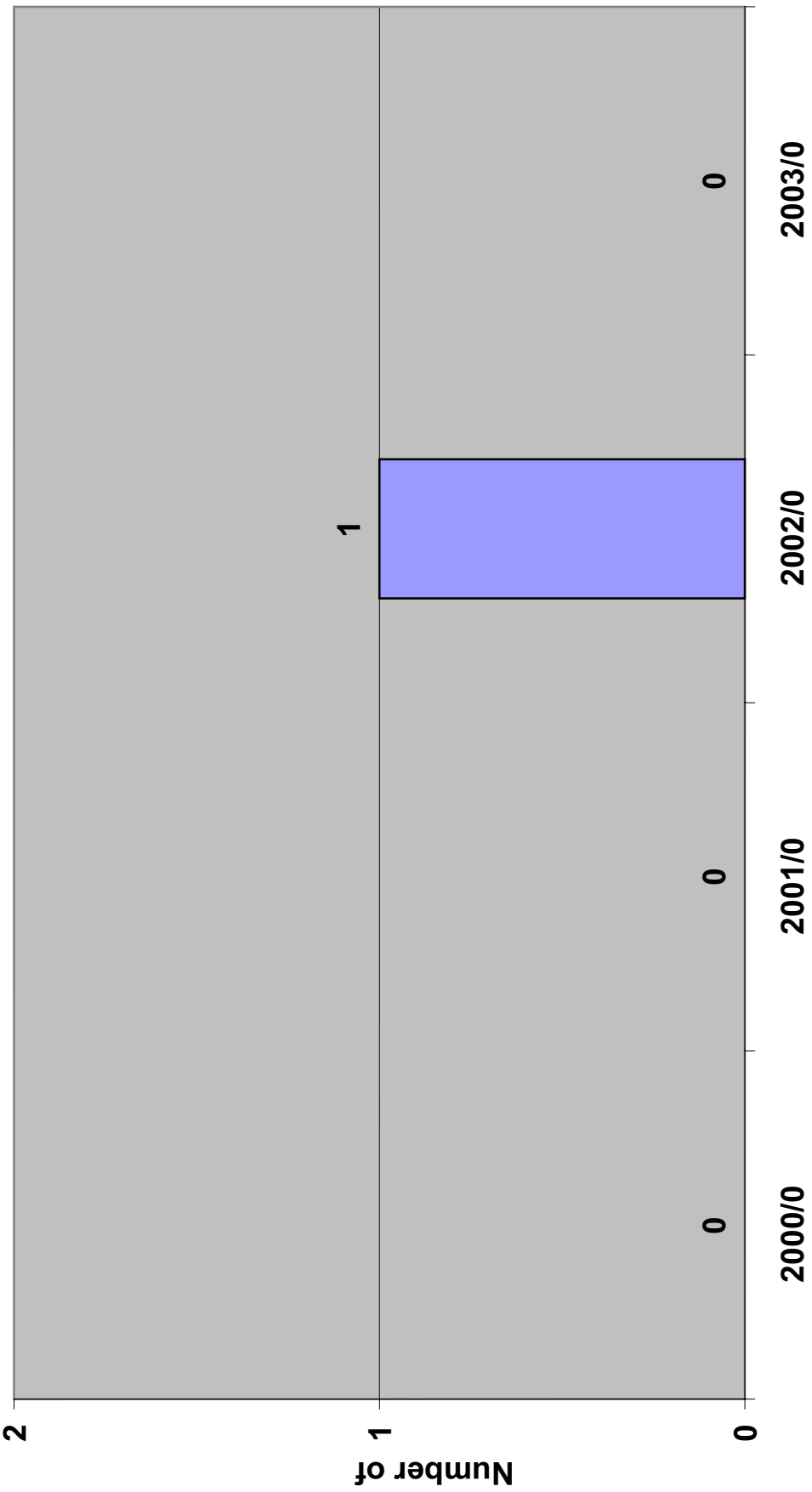

**DS 4**

**Dental Science-IDEP Minority Students  
1995-2004**

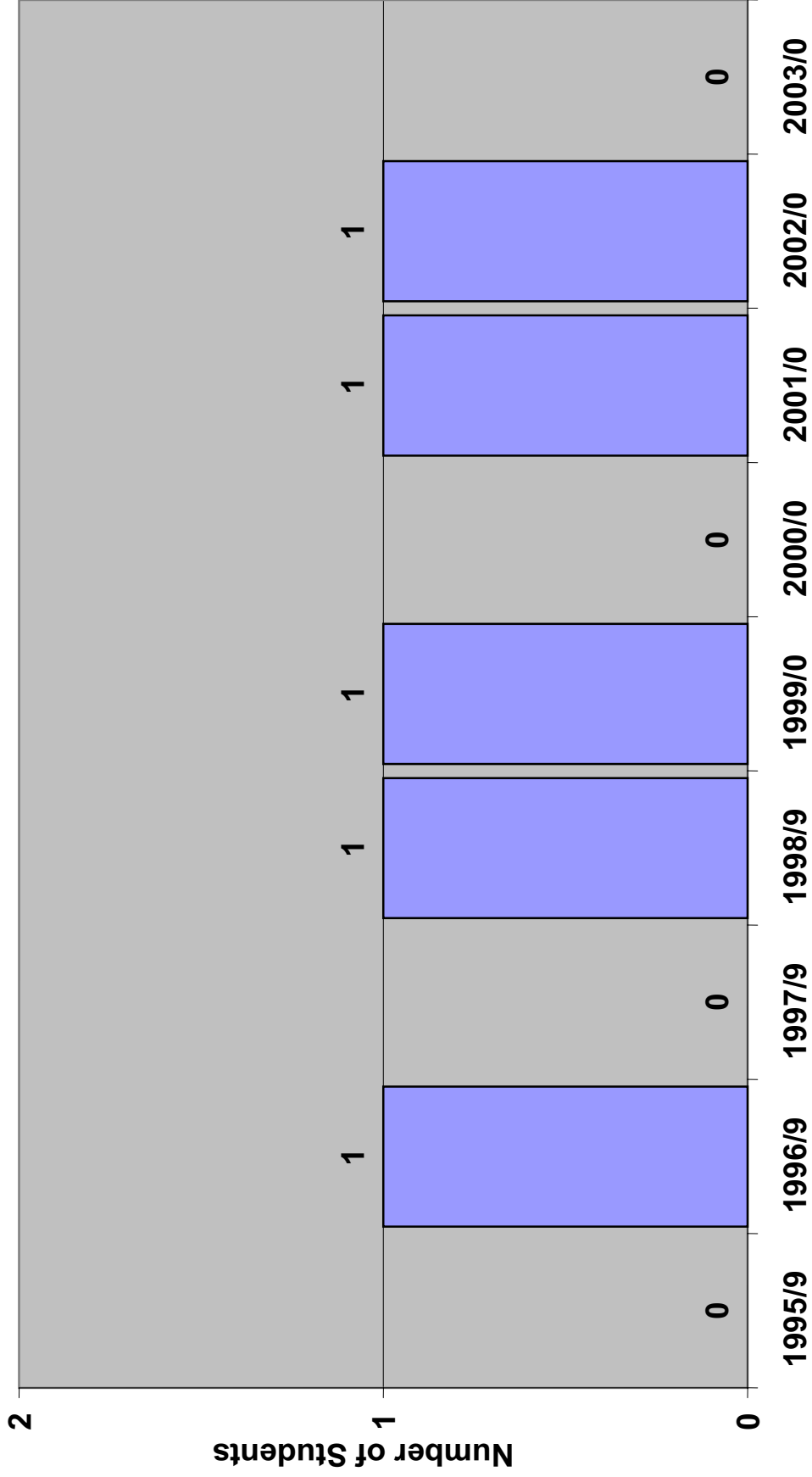

**DS 5**

**Dental Sciences IAGD Number of Graduates  
2001-2004**

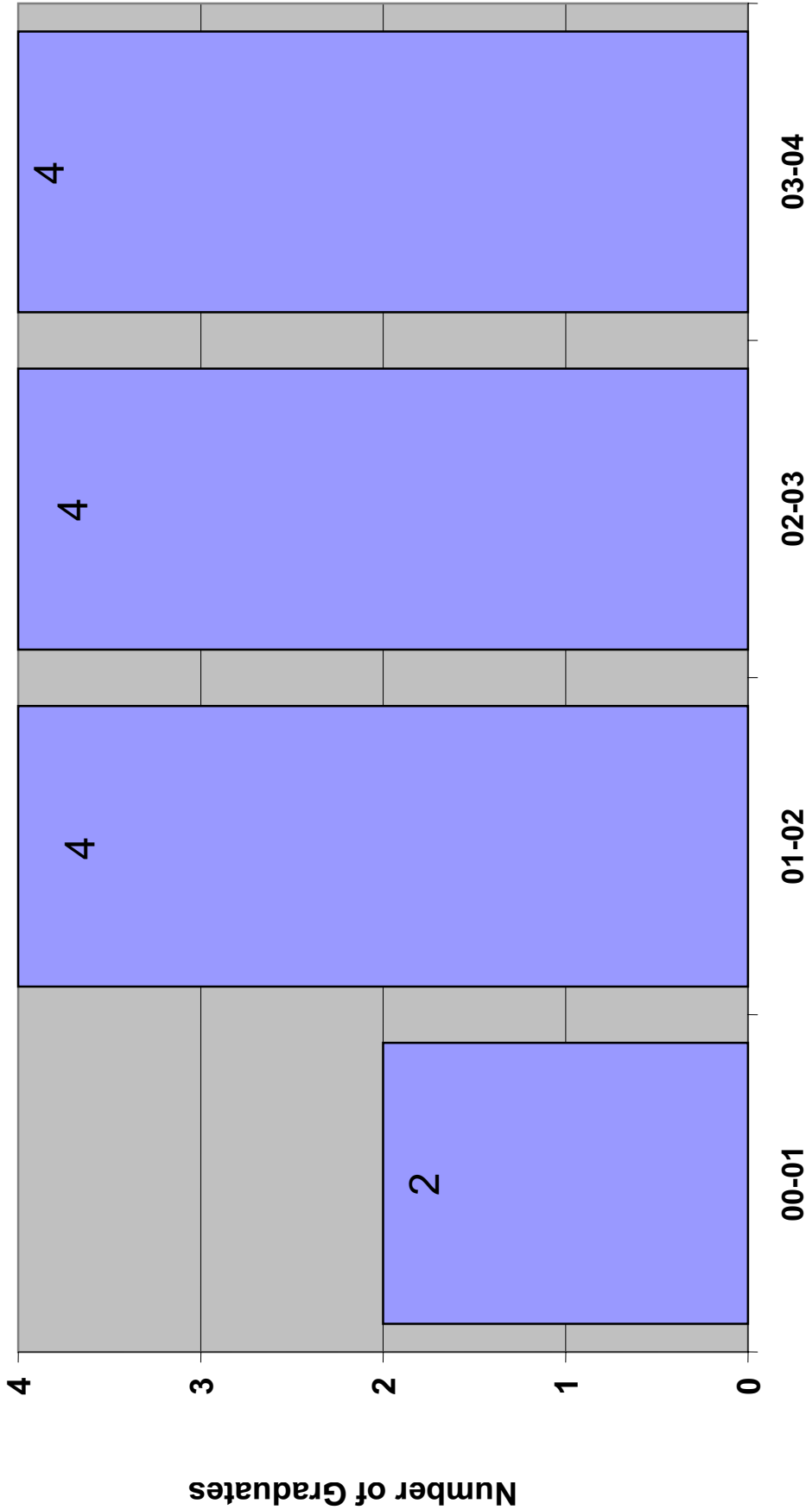

**DS 6**

**Dental Sciences IDEP National Exam Pass Rate  
1995-2004**

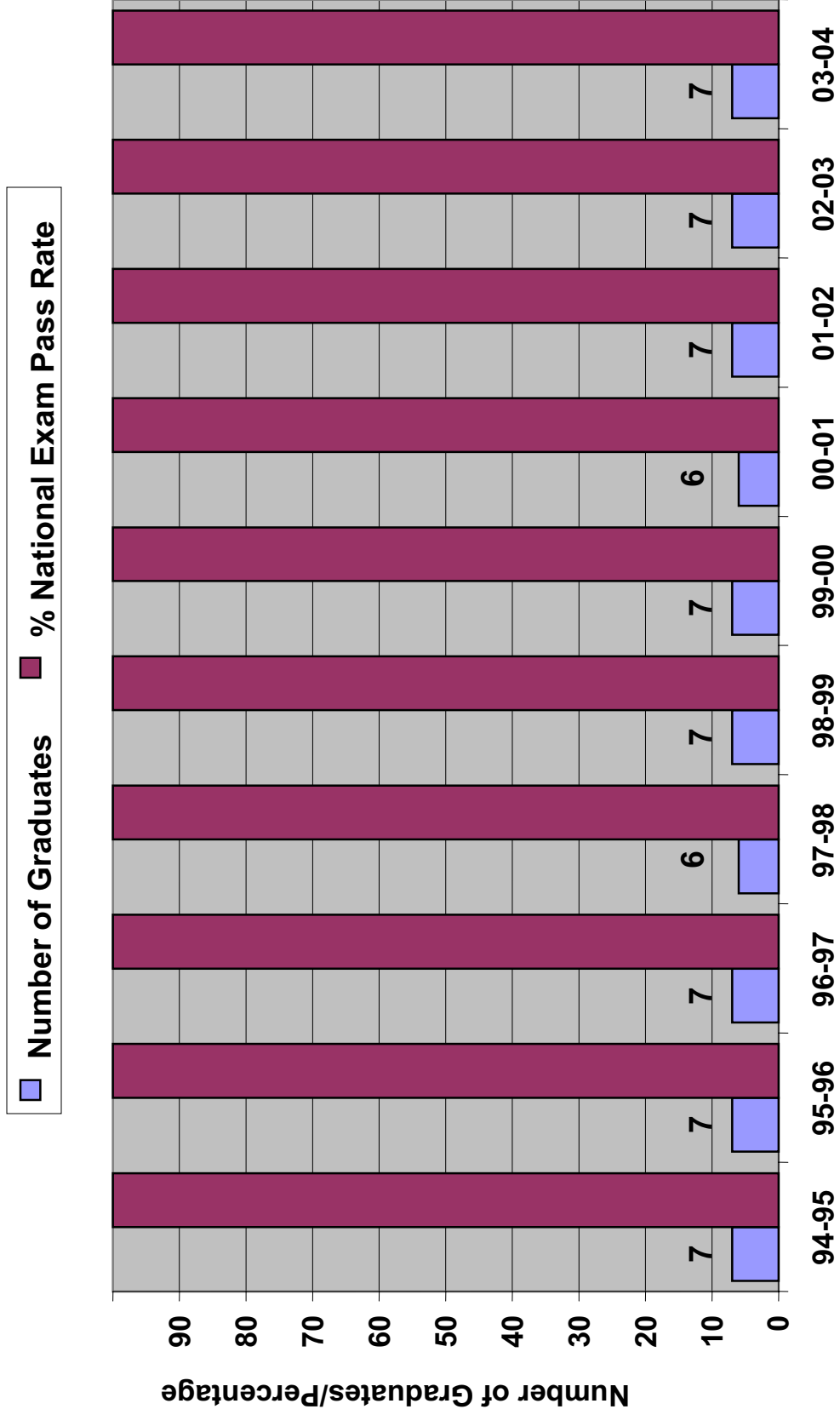

**DS 7**

**Dental Sciences-Grant Statistics 1995-2004**

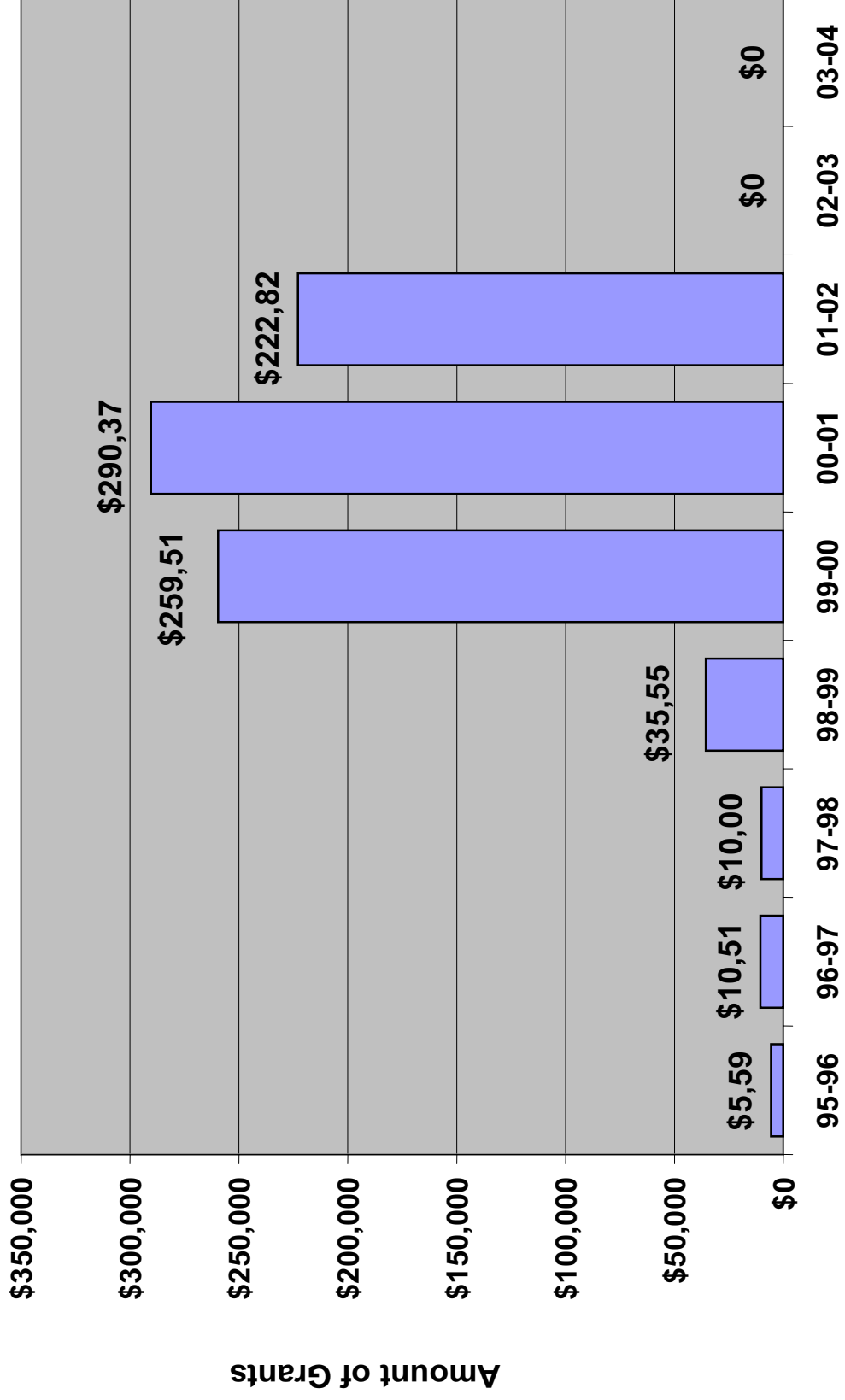

**DS 8**

**Dentistry Clinic Number of Patients  
2000-2004**

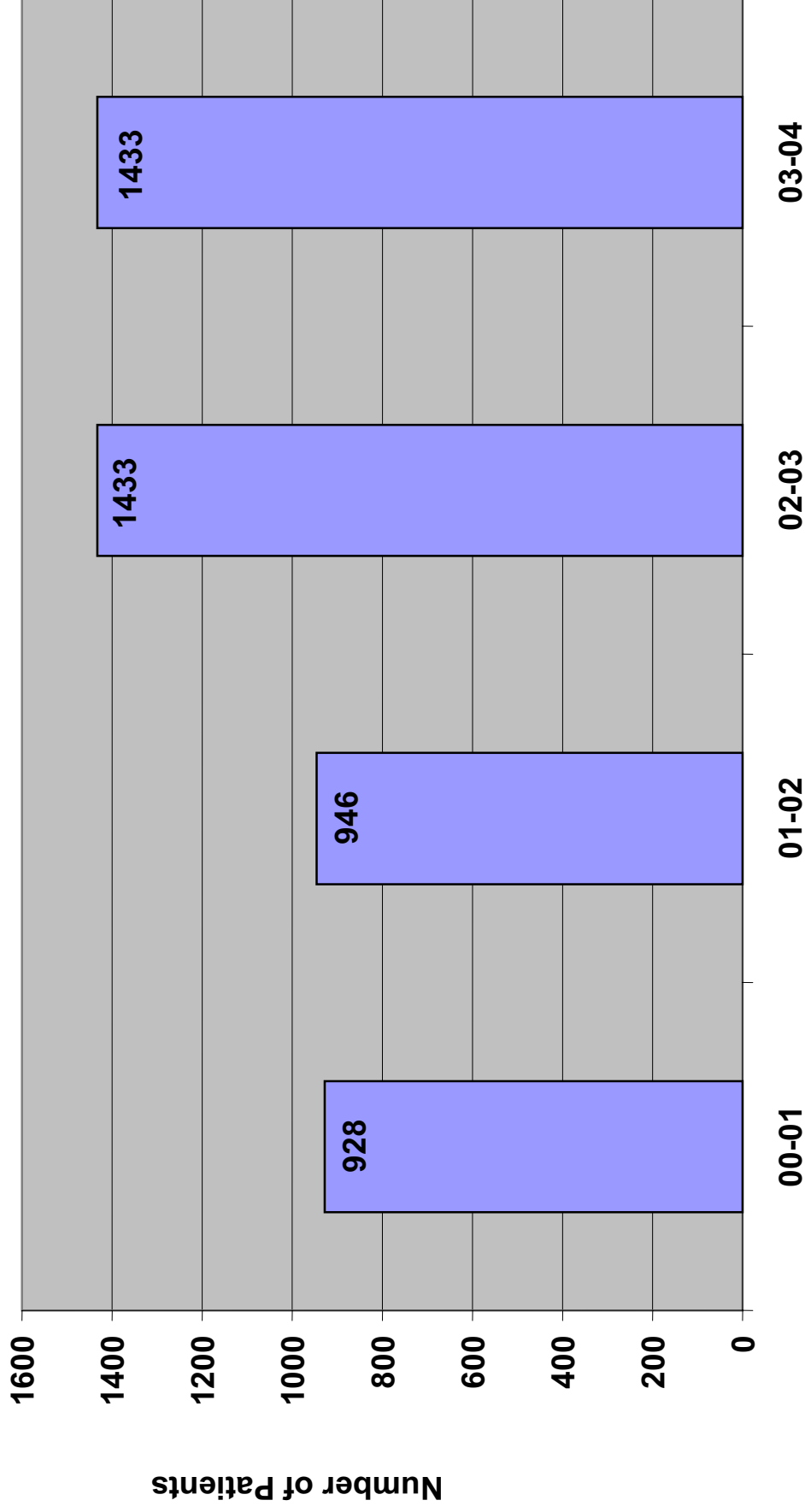

**Department of Family Medicine  
ISU Family Practice Residency Program  
2003-2004**

**1. Faculty**

Nancy A. Alston, M.D.	Staff Physician – Clinical Assistant Professor
Jean M. Bokelmann, M.D.	Geriatric Coordinator, Senior Family Practice Faculty – Clinical Associate Professor
Martha Buitrago, M.D.	Infectious Disease Specialist – Clinical Instructor
Jonathan Cree, M.D.	Director / Department Chair – Clinical Professor
John H. Dickey, Ph.D.	Humanities Director – Clinical Associate Professor
Donald Dyer, M.D.	Obstetrics & Gynecology Coordinator – Clinical Assistant Professor
Luis Fernandez, M.D.	Junior Faculty – Clinical Instructor
Rex W. Force, Pharm.D.	Director of Grants, Research & Information Technology - Professor
David Hachey, Pharm.D.	Director of Pharmacy Clinical Services – Clinical Assistant Professor
Sandra Hoffmann, M.D.	Director of Internal Medicine – Clinical Associate Professor
Mark T. Horrocks, M.D.	Clinical Faculty – Clinical Assistant Professor
Anthony Joseph, M.D.	Director of Sports Medicine – Clinical Assistant Professor
Nancy Mann, M.D.	Pediatric Coordinator – Clinical Instructor
Brett Mumford, M.D.	Junior Faculty – Clinical Instructor
Barbara Novak, Pharm.D.	Clinical Research Center Faculty – Clinical Instructor
Robert Rush, M.D.	Clinical Instructor in Gynecology & Colposcopy – Clinical Instructor
Ronald Mark Solbrig, M.D.	Senior Family Practice Faculty & Co-Director of FP Clinic – Clinical Associate Professor
William M. Woodhouse, M.D.	Associate Residency Director – Clinical Associate Professor

**Residents**

Third Year Residents	John Stanley Condojani, D.O. John Russell Hayes, M.D. Daniel Williams Jones, M.D.
Second Year Residents	Nani Jane Cabrera, D.O. Raymond Manuel Paz, M.D. Camille Marie Ristroph, M.D. Mousoomi Mitra Sur, M.D. John Douglas Williams, M.D.
First Year Residents	Jose Miguel Garcia, M.D. Joshua Hinckley Nielson, D.O. Kelli Deanne Christensen, M.D. Joseph Erin Watson, M.D. Daniel James Owens, M.D.
Pharm.D. Residents	Nicole Murdock, Pharm.D. Tracy Pettinger, Pharm.D.

**2. Departmental Mission Statement**

The mission of the Idaho State University Family Practice Residency Program is to provide a collegial learning environment in which residents become mature, competent, compassionate family physicians. The residency will provide comprehensive training in a broad range of practice settings with an emphasis on the care of under-served populations in Idaho and the Intermountain West. The program is committed to clinical excellence, academic productivity, fiscal responsibility, and service to our supporting institutions and the community.

### **3. Accomplished Goals**

The ISU Family Practice Residency Program provides opportunities for residents to train for the full breadth of family medicine, preparing residents to practice in a wide range of settings. The ISU program was established in 1992, and has graduated 45 physicians. Graduates this year include:

<u>Name</u>	<u>Destination</u>
Arthur Curtis Jones, M.D.	Private Practice in Boise, ID
Ligeia Ansong Reinhardt, M.D.	Private Practice in Bonners Ferry, ID
Gary Wayne Soucie, M.D.	Blackfoot Medical Clinic, Blackfoot, ID
Brandi Christine Strong, M.D.	Grants Pass Clinic, Grants Pass, OR
Brandon Arthur West, D.O.	Primary Care Specialists, Pocatello, ID

Twenty three of our 45 graduates have settled in Idaho. The residency employed 16 full-and part-time faculty this year.

The ISU Program received direct support from the State of Idaho, and funding through a variety of grants. The program does not receive Washington State capitalization.

### **4. Committee Membership**

<b>Nancy A. Alston, M.D.</b>	- Hospital	PMC Institutional Review Board
<b>Jean Bokelmann, M.D.</b>	- ISU	Case Management Committee
<b>Jonathan Cree, M.D.</b>	- Residency - Hospital  - Regional/State	Graduate Medical Education Committee Executive Committee at BRMC Executive Committee at PRMC Member SEI CME Committee Chair, Wellness Committee at BRMC Idaho Perinatal Project Committee Member Idaho Physicians Recovery Network Southeast Idaho Medical Association Representative WWAMI Network Executive Committee
<b>John H. Dickey, Ph.D.</b>	- Residency	Liaison to Clinical Psychology
<b>Donald Dyer, M.D.</b>	- Residency	Graduate Medical Education Committee
<b>Rex W. Force, Pharm.D.</b>	- Residency - ISU	Electronic Health Record Implementation Committee Promotion Ad Hoc Committee KCHP Faculty Advisory 2002 – 04 Graduate Education and Faculty Research Committee – College of Pharmacy 2002 – 04 Faculty Affairs Committee – Kasiska College of Health Professions
<b>Mark T. Horrocks, M.D.</b>	- Residency - Hospital	Clinic Management Committee Trauma Committee Meetings one/month PMC QM Committee four/year PMC PADS Committee
<b>Nancy Mann, M.D.</b>	- Regional/State	Drug Utilization Review Board CSHP
<b>Bob Rush, M.D.</b>	- Other	Board Member at Health West, Inc.

- Ronald Mark Solbrig, M.D.** - Residency Family Practice Clinic Mgmt Committee Co-chair  
Search Committee member
- Hospital QA Committee member at PRMC  
Family Practice Department Chair BRMC
- William M. Woodhouse, M.D.** - Residency Faculty and staff searches: chair of internal medicine  
faculty search committee  
Electronic Health Record Implementation Committee  
Member, Graduate Advisory Committee, Department  
of Health & Nutrition Sciences  
Member, Idaho Conference on Health Care Planning  
Committee, KCHP  
Member, Human Subjects Committee Member,  
Search Committee for Director of the Institute of  
Rural Health Studies
- ISU
- Regional/State Board member, Idaho Immunization  
Provider Advisory Committee, Mountain  
State Group  
Member, Immunization Registry Oversight  
Committee, Office of Early Childhood Development,  
Office of the Governor (*dissolving*)  
Member, Adult Immunization Coalition Steering  
Committee  
Member, Immunized-By-Two Task Force, Steering  
Committee, Idaho State Department of Health and  
Welfare (*dissolving*)  
Member, AIDS Drug Assistance Program Advisory  
Committee, Idaho State Department of Health and  
Welfare  
Community HIV Resource Committee

##### **5. Professional Presentations**

- Jean Bokelmann, M.D.** - Residency: Monthly Geriatric Presentations at the ISU Residency  
Program  
OB in reports  
ALSO course
- Univ. Dept: Women's health issues in the Women's History class
- Conference Responsibilities:  
Geriatric Didactics – 8 per year  
OB Morning Report – 4 per year  
OB/GYN & Geriatric Presentations at the ISU Physician  
Assistant Program  
Geriatric Presentations for the community Paramedics
- Jonathan Cree, M.D.** Monthly Grand Rounds  
Morbidity and Mortality Presentations
- John H. Dickey, Ph.D.**  
– Residency: Balint Group Monthly  
Interventional Behavioral Medicine: Topic exploration  
Cross-cultural communication issues  
Adolescent pregnancy/motherhood issues  
Responding to parents with infants in NICU  
Miscarriage issues  
Intern Support Group: Weekly for the first four months of each year

Hispanic culture  
 Stillborn babies—assisting the family  
 Seeing the ugly side of life and people and maintaining professionalism  
 Teen sexuality  
 Multiple miscarriage/family conference  
 Adoption issues  
 Post-partum depression and psychosis  
 OB and the Hispanic culture  
 Hospital: Presentation to Portneuf Medical center Social Workers  
 Assessment of suicidal and parasuicidal behavior  
 Community: Talk to Soroptimist Group at Ramada Inn: Mindfulness as a  
 stress reduction strategy

**Donald Dyer, M.D.**  
 - Residency: OB, OB chart review, OB/GYN series  
 - Hospital: OB peds case discussions  
 - Conference Responsibilities:  
 Recent prenatal and OB case of interest  
 OB a.m. lectures  
 OB/GYN lectures

**Rex W. Force, Pharm.D.**

**Invited Professional Presentations:**

2003 **“Cardiovascular Disease: Why is There a Need For an Evidence-based Approach for Primary Prevention?”** Presented at the American College of Clinical Pharmacy Spring Practice and Research Forum, April, Palm Springs, California.  
 2003 **“Grand Rounds: ALLHAT Clinical Trial Results”** Presented at Pocatello-area Continuing Medical Education conference, March, Pocatello, Idaho.  
 2002 **“Teaching Evidence-based Medicine to Students and Other Health Care Providers”** Presented at the Oregon Society of Health Systems Pharmacists Meeting, October, Portland, Oregon.  
 2002 **“Examining Ethical Interactions with the Pharmaceutical Industry”** Presented at the Oregon Society of Health Systems Pharmacists Meeting, October, Portland, Oregon.  
 2002 **“Collaborative Practice in a Private Physician’s Office”** Presented at the Western Region National Association of Boards of Pharmacy Meeting, October, Couer d’Alene, Idaho.  
 2002 **“Techniques for an Evidence-based Practice”** Presented at the ISU College of Pharmacy Spring CE Meeting, May, Boise, Idaho  
 2002 **“Evidence-based Medicine and Information Mastery: Concepts and Applications”** Presented at the Kentucky Society of Health-system Pharmacists Annual Spring Meeting, May, Lexington, Kentucky.  
 2002 **“Techniques for an Evidence-based Practice”** Presented at the ISU College of Pharmacy Spring CE Meeting, April, Pocatello, Idaho  
 2002 **“Techniques for an Evidence-based Practice”** Presented at the ISU College of Pharmacy Spring CE Meeting, April, Couer d’Alene, Idaho

**Research Presentations:**

2003 **“Hormone replacement therapy utilization in Idaho: a retrospective database analysis of HRT trends in relation to mega-trials and guidelines.”** Poster presented (by Nicole Murdock) at the American College of Clinical Pharmacy Spring Practice and Research Forum, April 2003.  
 2003 **“Use of Survival Analysis to evaluate duration of hormone replacement therapy: influence of mega-trials and guidelines.”** Poster presented (by Nicole

- Murdock) at the American College of Clinical Pharmacy Spring Practice and Research Forum, April 2003.
- 2003 **“The occurrence of new onset diabetes mellitus with single and concurrent atypical antipsychotic therapy.”** Poster presented (by Carie Hatch, Pharm.D.) at the American College of Clinical Pharmacy Spring Practice and Research Forum, April 2003.
- 2003 **“A Medicaid Prior Authorizations Program: The use and cost of antihistamines and nasal steroids.”** Poster presented (by Barbara Novak, Pharm.D.) at the American College of Clinical Pharmacy Spring Practice and Research Forum, April 2003.
- 2002 **“Geographical Information Systems and Drug Utilization: Acute Sinusitis Therapy”** Poster presented (by Julie Wilkinson, Pharm.D.) at the American College of Clinical Pharmacy Annual Meeting, October, Albuquerque, New Mexico
- 2002 **“The Occurrence of New Onset Diabetes Mellitus in Patients Exposed to Atypical Antipsychotics”** Poster presented (by Carie Hatch) at the American College of Clinical Pharmacy Spring Practice and Research Forum, April, Savannah, Georgia.
- 2002 **“Stated Criteria for Statin Selection are Discordant with Drug Choice”** Poster presented (by Julie Wilkinson) at the American College of Clinical Pharmacy Spring Practice and Research Forum, April, Savannah, Georgia.
- 2002 **“Accuracy of the Bayer DCA-2000+ point of care HgA1c device”** Poster presented (by Cara Liday) at the American College of Clinical Pharmacy Spring Practice and Research Forum, April, Savannah, Georgia.
- 2002 **“Oxycontin utilization in a rural western state”** Platform presentation (by Julie Wilkinson) at the Association of Managed Care Pharmacy Annual Meeting, April, Salt Lake City, Utah.
- 2002 **“Implementation and Evaluation of a Pharmacist-managed Asthma Care Clinic in a Family Practice Setting”** Poster presented (by Barb Novak) at the American College of Clinical Pharmacy Spring Practice and Research Forum, April, Savannah, Georgia.

- Mark T. Horrocks, M.D.**
- Residency:
    - Third Trimester Bleeding
    - Premature Rupture of Membranes
    - The Ecology of Medical Practice
    - Venom, Stings, Bites and Things
    - Preventative Medicine – Immunizations
  - Conference Responsibilities:
    - OB Multidisciplinary Rounds two to three/month
    - OB didactics four/year
    - Conferences to cover four competencies (three have been given this year as a start)
    - Member of the OB nurse/FP liaison committee
    - Assist with retreat organization
- Nancy Mann, M.D.**
- Residency Noon conferences
  - Conference Responsibilities:
    - Monthly peds
    - Once weekly newborn
- Bob Rush, M.D.**
- Residency: 12 colposcopy lectures over the last year
  - Conference Responsibilities:
    - Assist with the A.L.S.O. weekend instructions and lectures one weekend per year, usually in August
    - Balint group one-hour sessions twice per month
    - Colposcopy lectures and slide demonstrations, one per month

Develop, implement and maintain a colposcopy and LEEP and cryo curriculum

**Ronald Mark Solbrig, M.D.**

- Residency: Noon conferences
- Hospital: Grand Rounds
- Conference responsibilities:
  - Presentation to Medicine Committee from QA Department
  - Grand Rounds on several dates
  - M & M to residency program
  - Conference planning for the year
  - PA program cardiology, endocrinology lectures

**William M. Woodhouse, M.D.**

- Residency:
  - EBM curriculum with Rex Force
  - End of life care
  - Colorectal cancer screening
  - Alcohol withdrawal
  - Practice management topics with John Hayden
  - Facilitation of numerous M & M conferences
- Hospital:
  - Grand rounds
  - ACLS course director
  - End of life care: Giving Bad News
  - Neonatal resuscitation
- University:
  - Instructor in physician assistant program, GI topics and professional boundary issues
- Community:
  - 'Tar Wars' anti-smoking talk to local fifth grade students
- State/Regional/National:
  - Presentation to medical students at OHSU and University of Utah on how to present themselves in residency interviews
- Conference Responsibilities:
  - EBM curriculum with Rex Force
  - Practice management topics with John Hayden
  - Family practice chief tutorials
  - End of life care with John Dickey
  - Facilitation of morbidity and mortality conferences
  - PA program lectures (2-4 yearly)

**6. Grants**

**Rex W. Force, Pharm.D.**

2003	Co-Investigator: Retrospective Cohort Study of New Imitrex Patients Using Client Specific Pharmacy and Medical Data Intermountain Health Care Health Plan, Inc.	\$15,000
2002-2003	Co-Investigator: Drug Utilization Review in the Idaho State Medicaid Program (renewal) Idaho Department of Health and Human Services	\$283,596
2002-present	Site Principal Investigator: Ongoing Telmisartan Alone and in Combination with Ramipril Global Endpoint Trial (ONTARGET)/ Telmisartan Randomized Assessment Study in ACE Intolerant Subjects with Cardiovascular Disease Trial (TRANSCEND) Boehringer Ingelheim	\$120,000
2002-present	Site Principal Investigator: Ongoing Telmisartan Alone and in Combination with Ramipril Global Endpoint Trial (ONTARGET)/ Telmisartan Randomized Assessment Study in ACE Intolerant Subjects with Cardiovascular Disease Trial (TRANSCEND)Boehringer Ingelheim	\$120,000

**Dave Hachey, Pharm.D.**

Ryan White III Capacity Development Grant – 2004/05 - \$147,000

**Mark T. Horrocks, M.D.**

Part of the Grant just finishing with the Rural Perinatal Clinic. Going to be involved in a new grant for possibly establishing a satellite FP Clinic in American Falls as part of a Health West—Residency joint venture. Possibility of being involved in a grant to help our clinic convert to Electronic Medical Records.

**Nancy Mann, M.D.**

The CHIP and the CATCH grant

**William M. Woodhouse, M.D.**

Ryan White III Capacity Development Grant – 2004/05 - \$147,000

Graduate Training in Primary Care grant proposal prepared and submitted to Health Resources and Services Administration; \$584,113 over three years

Federal Line Item Appropriation proposal to fund an electronic clinical database prepared and incorporated into Telehealth Idaho proposal; \$1,068,884

Continued coordination of Ryan White III funding; \$39,025

Release time support for external funding; \$10,161

Support of clinical research studies in Family Medicine Clinical Research Center: ACCORD, CHARM, BATHE, ALLHAT, etc.

Electronic Medical Records

Multidisciplinary Women’s Health Initiative

**7. Professional Service**

The faculty and residents provide clinical services to the following:

Pocatello Family Medicine Clinic

Southeast Idaho HIV Clinic

Portneuf Medical Center

(ER, ICU, medicine, surgery, obstetrics, pediatrics, TCU and rehabilitation)

Long Term Care:

Portneuf Medical Center

Hillcrest Haven

Bannock County:

Juvenile Detention Center

Prenatal Clinic

Women’s Prison Services

Assisted Living Centers – Multiple

Health West, Inc.:

American Falls

Aberdeen

Lava Hot Springs

Residents staff nearby emergency rooms and urgent care

ISU for Workmen’s Compensation injuries

Pocatello Free Clinic

## **8. Special Accomplishments/Awards**

<b>Jean Bokelmann, M.D.</b>	2003/04 Maternal/Child Care Teaching Award
<b>Martha Buitrago, M.D.</b>	2003/04 Outpatient Teaching Award
<b>Mark T. Horrocks, M.D.</b>	2003/04 Preceptor of the Year Award
<b>Erin Millward, LPN</b>	2003/04 Nursing Recognition Award

## **9. Other**

### **Rex W. Force, Pharm.D.**

2003-present	<b>Pharmacotherapy Specialty Council</b> , Board of Pharmaceutical Specialties
2001-2004	<b>Board Regent</b> , American College of Clinical Pharmacy.
2002-2003	<b>Graduate Education and Faculty Research Committee</b> – College of Pharmacy, Idaho State University
2002-2004	<b>Faculty Affairs Committee</b> – Kasiska College of Health Professions, Idaho State University
2001-2002	<b>Faculty Affairs Committee</b> – Kasiska College of Health Professions, Idaho State University
2001	Reviewer, <i>Handbook of Non-Prescription Drugs</i> , 13th edition
2002-present	Editorial Board, <i>Natural Medicines Comprehensive Database</i>
2002-present	Editorial Board, <i>Tarascon Pocket Pharmacopoeia</i>
2002-present	Editorial Board, <i>Fax CE Goes Online</i> , University of Illinois at Chicago College of Pharmacy
1998-present	Editorial Board, <i>Annals of Pharmacotherapy - Ambulatory Care and Family Medicine</i>
1998-present	Editorial Board, <i>Prescriber's Letter</i>
1998-present	Editorial Board, <i>Pharmacist's Letter</i>
1996-present	Journal Reviewer, <i>Journal of Family Practice</i>
1991-present	Journal Reviewer, <i>Annals of Pharmacotherapy</i>
1998-present	<b>Working Group on Pharmacotherapy</b> - Society of Teachers of Family Medicine
1998-present	<b>Abstract Reviewer</b> - American College of Clinical Pharmacy
1997-present	<b>Abstract Reviewer</b> , North American Primary Care Research Group Annual Meeting
1996-present	<b>Working Group on Evidence-Based Medicine</b> - Society of Teachers of Family Medicine
1993-present	<b>Curriculum Committee</b> -Department of Family Medicine, Idaho State University

### **David Hachey, Pharm.D.**

Community HIV Resource Committee Member  
American Association of Colleges of Pharmacy  
Community HIV Resource Committee, Pocatello, Idaho  
American College of Clinical Pharmacy  
Ambulatory Care Practice and Research Network  
American Society of Health-Systems Pharmacists  
Maine Society of Health-Systems Pharmacists  
Kappa Psi Pharmaceutical Fraternity

### **Mark T. Horrocks, M.D.**

Continue as Varsity Scout Advisor and teaching on Sundays 14-15 year old boys  
Boy Scouts of America, Merit Badge Counselor for First Aid and Medicine  
Part of a homeowners association

### **Nancy Mann, M.D.**

IFT grant for the Science Museum--Touch and Feel Room has been vastly improved through Nancy Mann efforts in the IFT grant that was achieved.

**Robert Rush, M.D.**

Pocatello Sister City Africa Committee  
Pocatello Rotary International

**William M. Woodhouse, M.D.**

Provider, Pocatello Free Clinic  
Soccer coach, 'Blitz,' Gate City Youth Soccer League, USSA 'D' Certificate  
Basketball coach, Girls City League, 'Hotshots'  
Medical support, Hewlett-Packard International Women's Challenge, Professional Women's Bicycle Stage Race  
Manuscript reviewer for American Family Physician

**A. Publications**

**Rex W. Force, Pharm.D.**

**Peer-Reviewed Journals:**

- 2003 Force RW, Lawless CD, Cady PS, Culbertson VL. Recognition of Brand Name Extension in Over-the-Counter Products. In preparation.
- 2003 Hatch CD, Force RW, Cady PS, Culbertson VL, Wilkinson J. Occurrence of new-onset diabetes mellitus inpatient exposed to atypical antipsychotics. In preparation.
- 2003 Force RW, Meeker A, Cady PS, Culbertson VL, Force WS, Kelley C. Positive Association Between Chronic Gastric Acid Suppression Therapy and Vitamin B<sub>12</sub> Supplementation. *Annals of Pharmacotherapy* 2003;37:490-3.
- 2003 Novak BL and Force RW. Detriments of tPA for acute stroke in routine clinical practice. *Journal of Family Practice* 2003;52:95-96.
- 2003 Novak BL, Force RW, Mumford BT, Solbrig RM. Erythropoietin-induced hypertensive urgency in chronic renal insufficiency: a case report and review of the literature. *Pharmacotherapy* 2003; 23(2):265-9.
- 2002 Sadler MA, Force RW. Pharmacy Services in an Ambulatory FFS Setting can Increase Physician Revenue. *Formulary* 2002;37:97, 101.
- 2002 Force RW. How do Calcium Channel Blockers Compare with beta-Blockers, Diuretics and Angiotensin Converting Enzyme Inhibitors for Hypertension? *Journal of Family Practice* 2002;51:482.
- 2002 Force RW. Confessions of a Fly-Fisherman and Sometime Drug Company Courtesan. *Pharmacotherapy* 2002;22:269-70.

**Text Chapters:**

- 2002 Force RW. Syndrome of Inappropriate Anti-diuretic Hormone Release. In Schwinghammer TL, et al. eds. 5th Edition. *Pharmacotherapy Casebook: A Patient-Focused Approach*. Stamford, CT: Appleton and Lange, 2002;152-54.

**Abstracts:**

- 2003 Murdock N, Wilkinson JM, Force RW, Hormone replacement therapy utilization in Idaho: a retrospective database analysis of HRT trends in relation to mega-trials and guidelines (abstract). *Pharmacotherapy* 2003;23:414.
- 2003 Murdock N, Force RW, Wilkinson JM, Cady PS. Use of Survival Analysis to evaluate duration of hormone replacement therapy: influence of mega-trials and guidelines (abstract). *Meeting Proceedings* American College of Clinical Pharmacy Spring Practice and Research Forum, April 2003.
- 2003 Hatch CD, Force RW, Wilkinson JM, Cady PS, Culbertson VL. The occurrence of new onset diabetes mellitus with single and concurrent atypical antipsychotic therapy

- (abstract). *Meeting Proceedings* American College of Clinical Pharmacy Spring Practice and Research Forum, April 2003.
- 2003 Novak BL, Cady PS, **Force RW**. A Medicaid Prior Authorizations Program: The use and cost of antihistamines and nasal steroids (abstract). *Meeting Proceedings* American College of Clinical Pharmacy Spring Practice and Research Forum, April 2003.
- 2002 Johnson JJ, **Force RW**, Novak B, Kelley C. Geographical information systems and drug utilization: Acute sinusitis therapy (abstract). *Pharmacotherapy* 2002;22:1361.
- 2002 Johnson JJ, **Force RW**, Cady PS, Culbertson VL. Oxycontin utilization in a rural western state (abstract). *Journal of Managed Care Pharmacy* 2002;6:122.
- 2002 Hatch CD, **Force RW**, Johnson JM, Cady PS, Culbertson VL, Kelley CM. The occurrence of new onset diabetes mellitus in patients exposed to atypical antipsychotics (abstract). *Pharmacotherapy* 2002;22:404.
- 2002 Johnson JM, **Force RW**, Culbertson VL, Cady PS. Stated criteria for statin selection are discordant with drug choice (abstract). *Pharmacotherapy* 2002;22:406.
- 2002 Lawless-Liday C, **Force RW**. Accuracy of the Bayer DCA-2000+ point of care HgA1c device (abstract). *Pharmacotherapy* 2002;22:409.
- 2002 Novak BN, **Force RW**, Hachey DM. Implementation and evaluation of a pharmacist-managed asthma care clinic in a family practice setting (abstract). *Meeting Proceedings* American College of Clinical Pharmacy Spring Practice and Research Forum, April 2002.

#### **From Participation in Multi-center Trials:**

##### **ALLHAT (81 patients enrolled)**

- 2002 *The ALLHAT Officers and Coordinators for the ALLHAT Collaborative Research Group*. Major Outcomes in High-Risk Hypertensive Patients Randomized to Angiotensin-Converting Enzyme Inhibitor or Calcium Channel Blocker vs Diuretic: The Antihypertensive and Lipid-Lowering Treatment to Prevent Heart Attack Trial (ALLHAT). *Journal of the American Medical Association (JAMA)*. 2002;288:2981-2997
- 2002 *The ALLHAT Officers and Coordinators for the ALLHAT Collaborative Research Group*. Major Outcomes in Moderately Hypercholesterolemic, Hypertensive Patients Randomized to Pravastatin vs Usual Care The Antihypertensive and Lipid-Lowering Treatment to Prevent Heart Attack Trial (ALLHAT-LLT). *Journal of the American Medical Association (JAMA)*. 2002;288:2998-3007
- 2002 Davis BR, Cutler JA, Furberg, et al. for the ALLHAT Collaborative Research Group. Relationship of Antihypertensive Treatment Regimens and Change in Blood Pressure to Risk for Heart Failure in Hypertensive Patients Randomly Assigned to Doxazosin or Chlorthalidone: Further Analyses from the Antihypertensive and Lipid-Lowering treatment to prevent Heart Attack Trial. *Annals of Internal Medicine* 2002;137:313-320.

#### **Texts Reviewed:**

- 2003 *Handbook of Non-Prescription Drugs*, 14<sup>th</sup> edition

#### **Editorial Advisory Panels:**

- 2002-present *Natural Medicines Comprehensive Database*  
 2002-present *Tarascon Pocket Pharmacopoeia*  
 2002-present *Fax CE Goes Online*, University of Illinois at Chicago College of Pharmacy

#### **Current Research:**

2002- present      Ongoing Telmisartan Alone and in Combination with Ramipril Global Endpoint Trial (ONTARGET)/ Telmisartan Randomized Assessment Study in ACE Intolerant Subjects with Cardiovascular Disease Trial (TRANSCEND)  
Site Principal Investigator: Rex W. Force  
Status: Funded

**William M. Woodhouse, M.D.**

Manuscript reviewer for American Family Physician

**B. List Numbers:**

Abstracts	<u>10</u>
Articles in progress/submitted, in press	<u>2</u>
Newsletter articles	<u>0</u>
Other	<u>0</u>

**C. Sabbatical Reports**

0

During the 2003-2004 academic year, a total of 15,403 visits was made in the clinic. Of that number 26 were Medicaid and 37 were Medicare. The clinic had gross charges of \$1,707,364 for the academic year.

# Family Medicine Applicants 1995-2004

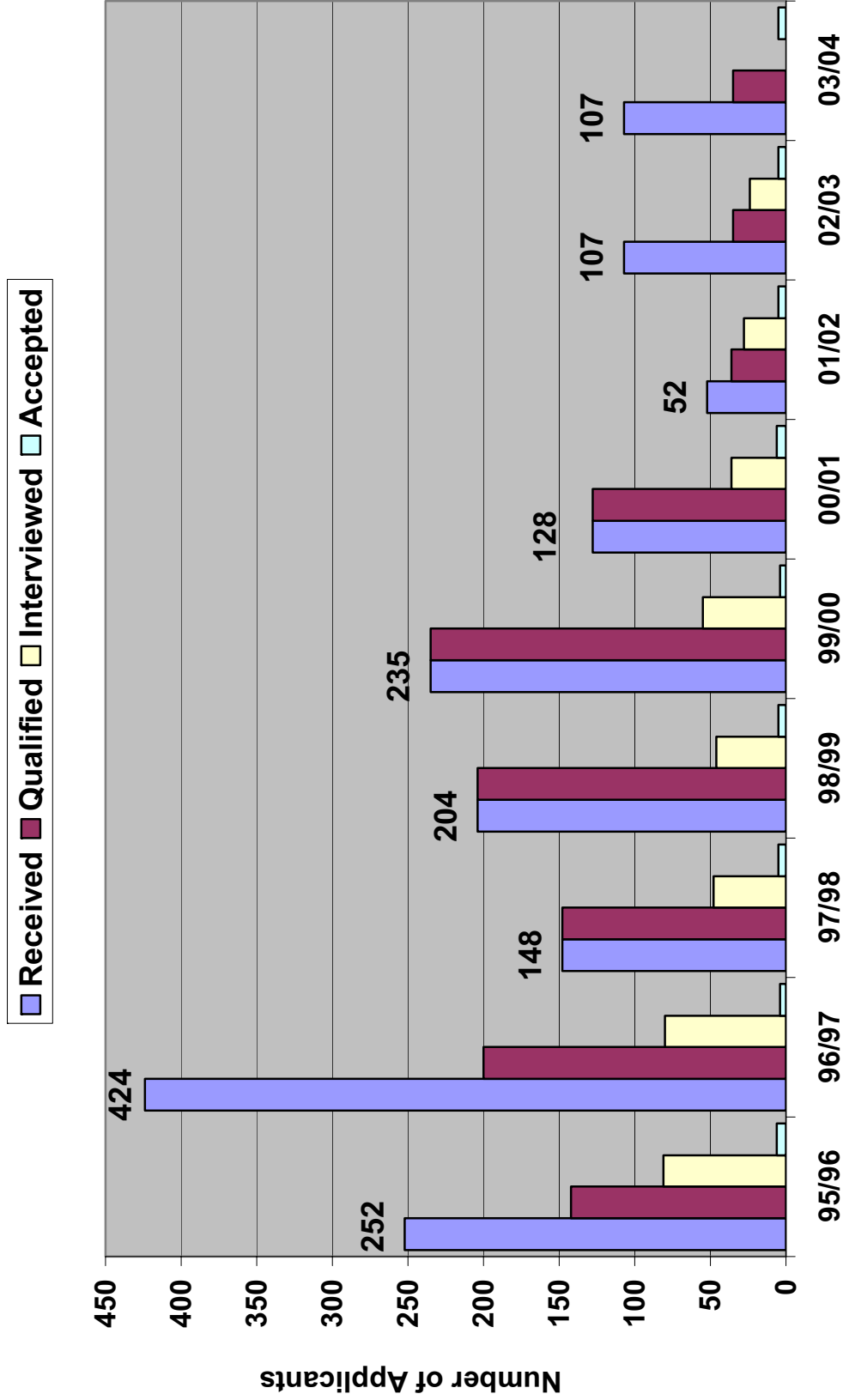

**FM 2**

**Family Medicine Minority Students  
1995-2004**

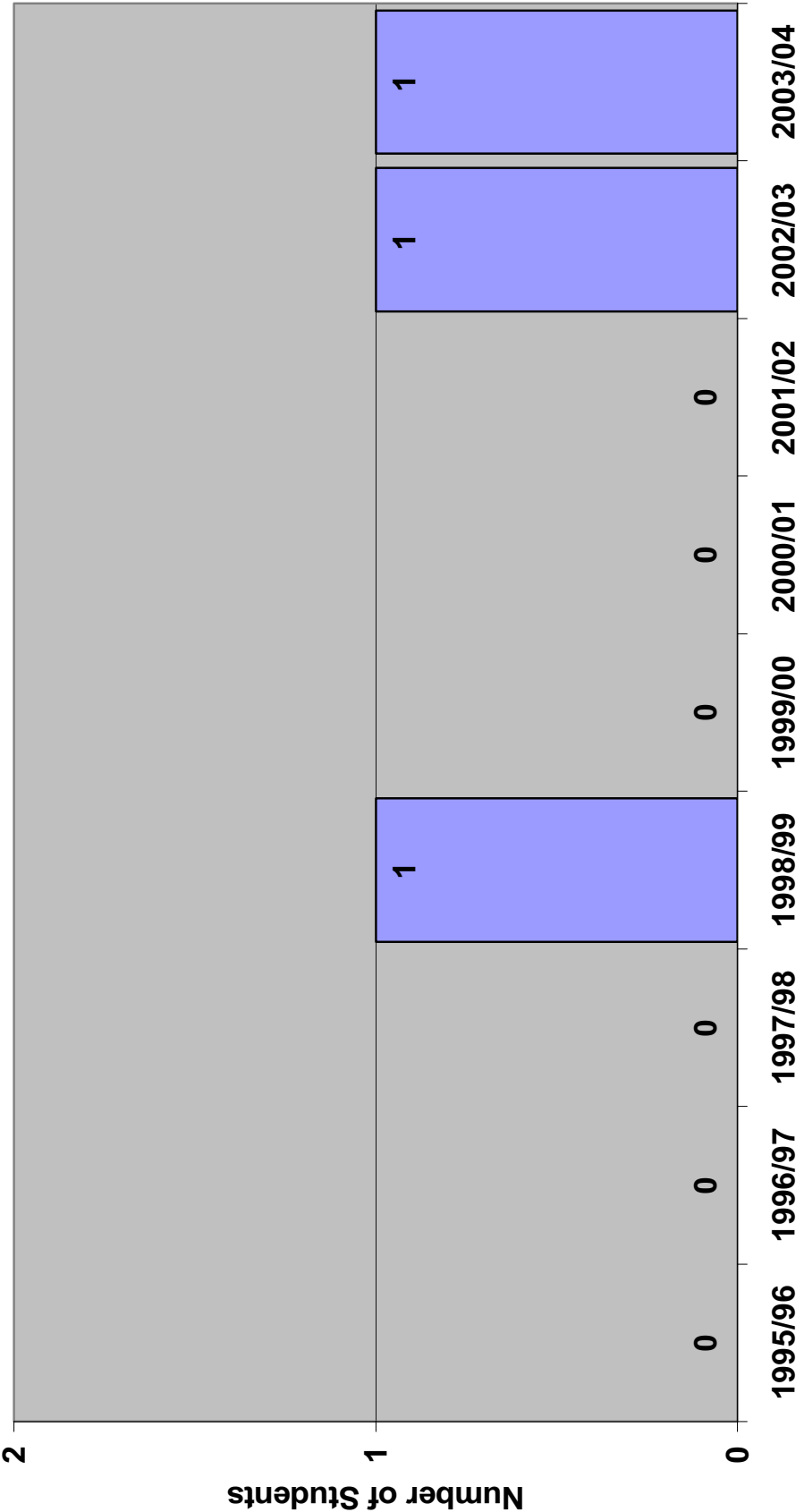

**FM 3**

**Family Medicine National Exam Pass Rate 1995-2004**

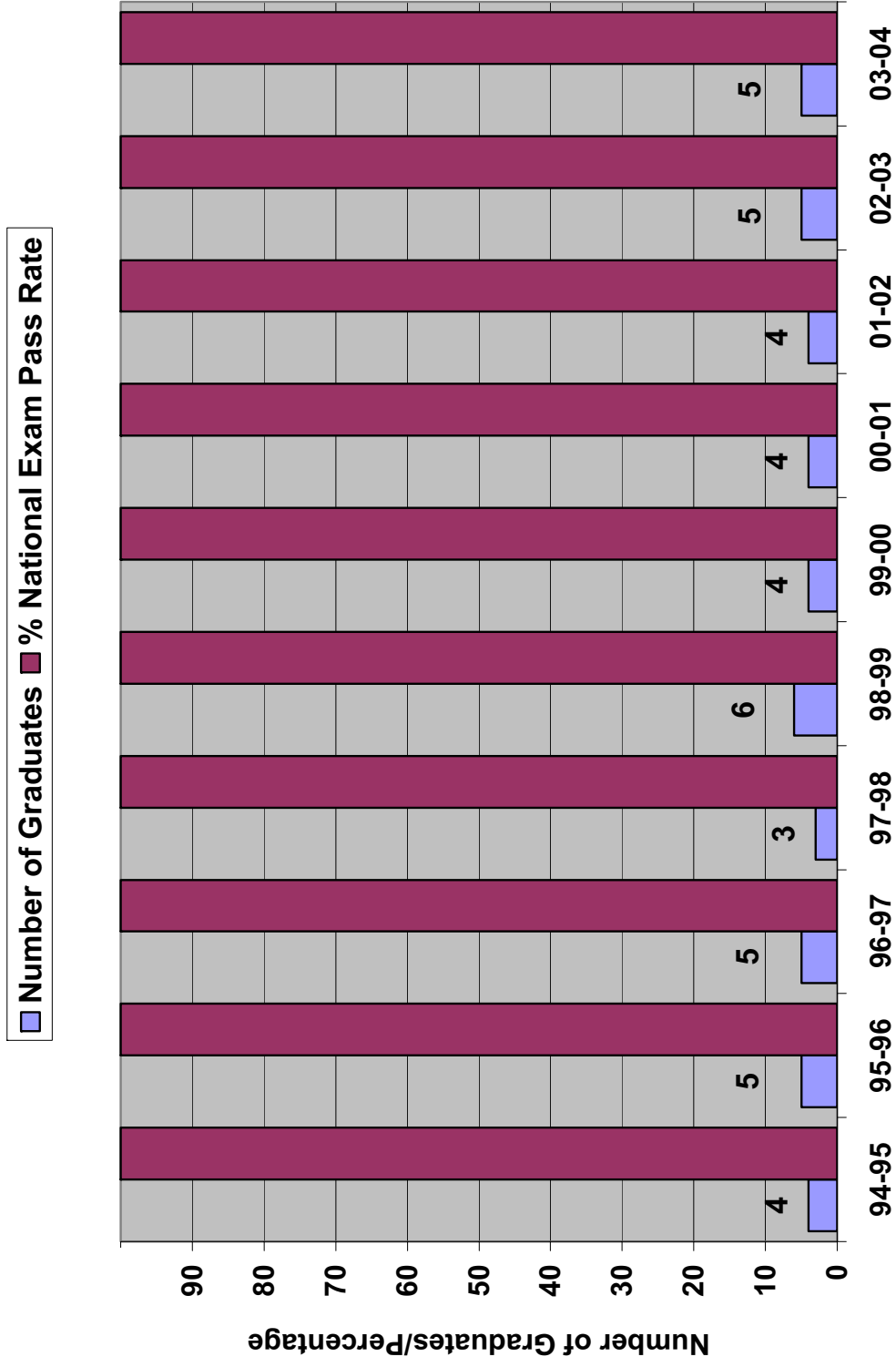

**FM 4**

**Family Practice Residency-Grant Statistics 1995-2004**

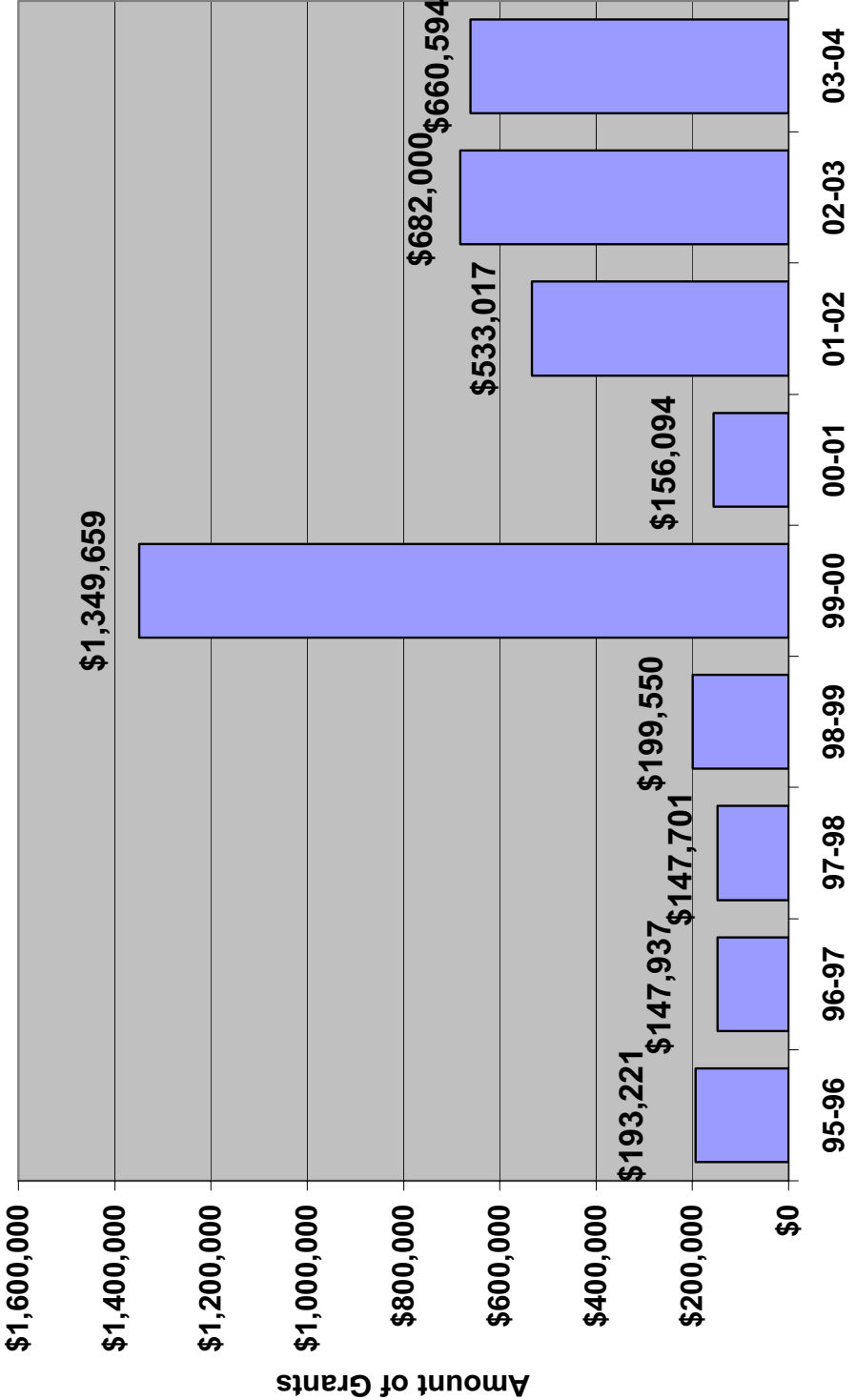

### Family Medicine Clinic Patient Numbers 1995-2003

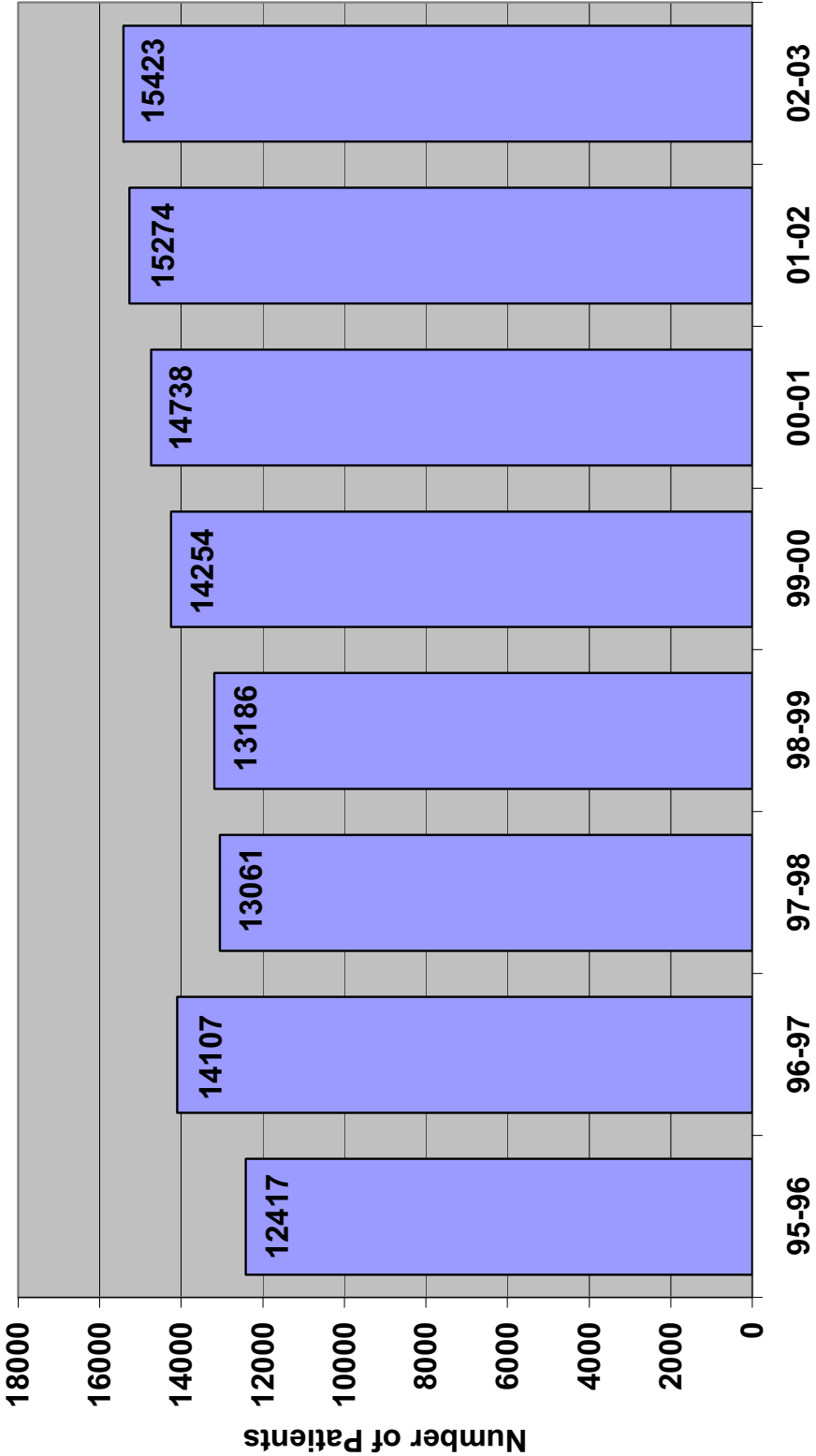

**ISU Kasiska College of Health Professions**

**Department of Family Medicine**  
Chair - Jonathan Cree

**Portneuf Medical Center**

**Administrative Director**  
Greg Harding

**Administrative Assistant**  
Sharon Talarowski

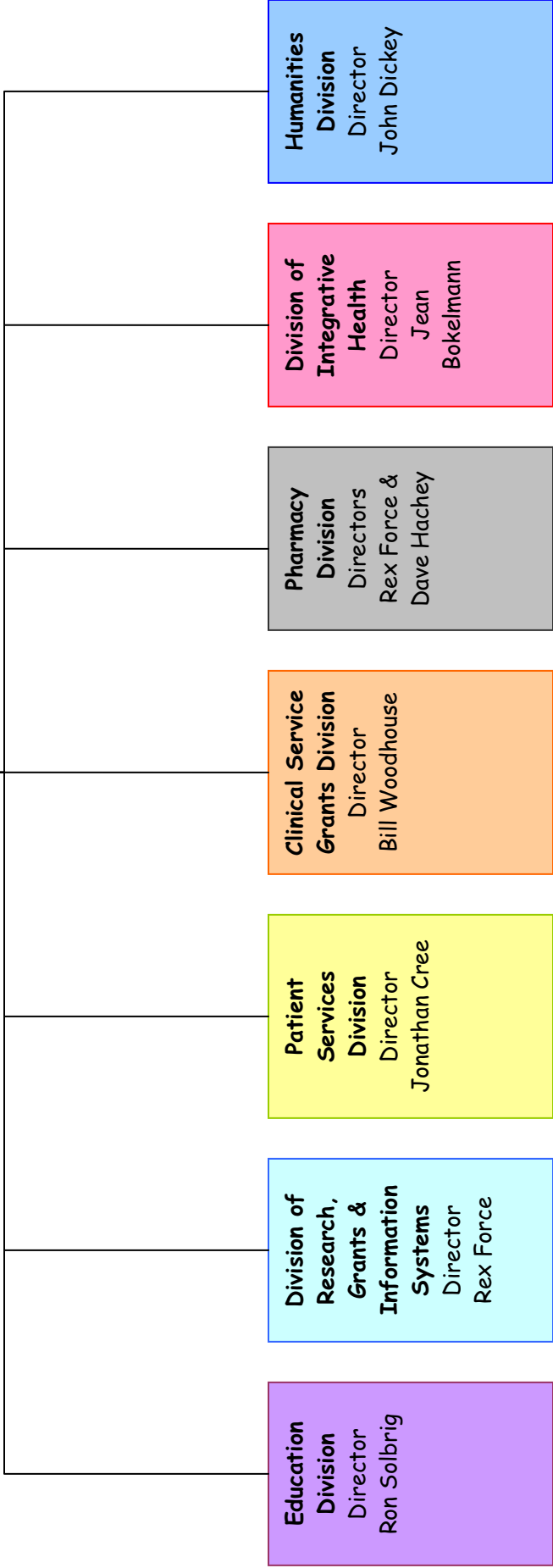

## **Department of Health Care Administration Annual Report 2003-2004**

### **Faculty**

Professor and Chair C. Wiggins  
Assistant Professor S. McGinnis  
Assistant Professor S. Johnson

### **Mission**

The Department of Health Care Administration provides quality education and lifelong learning opportunities to current and future healthcare leaders in Idaho. We support ISU's mission as the center for education of health professionals in the State of Idaho by maximizing value to our students and stakeholders, and to our state, in the enhancement of the knowledge and ability of healthcare professionals to lead their organizations, to serve their communities and, in turn, to improve the health status of their communities.

### **Learning Goals of the Program**

The Department of Health Care Administration delivers state-of-the-art education to traditional and nontraditional students using a theoretical and programmatic approach. We address emerging industry needs using innovative instructional methods to deliver valid competencies and educational outcomes based on industry's and our constituency's needs.

Specifically, we:

- prepare individuals for entry or mid-level management positions in group practice, ambulatory care, long-term care, hospitals, managed care organizations, and other health-related organizations.
- develop administrative, technical, problem-solving, conceptual, and human relations knowledge and skills that provide the foundation for future healthcare administrators and leaders.
- use industry competency models and current evidence on teaching and learning to provide students the best quality education possible.
- foster practical educational experiences and promote interaction among students, alumni, and mentors in area and regional health organizations.
- work with each student in the program to ensure proper placement and professional development in administrative internships and initial positions assuring an appropriate match between the individual and the healthcare organization.

### **Committees**

Wiggins, C.                      University Strategic Planning Committee; HCA Director of Graduate Studies; Kasiska College of Health Professions outstanding Alumni Selection Committee; Idaho Conference on Health Planning Committee; College of Business MBA Governance Committee; Bachelor of Applied Technology Committee.

McGinnis, S. K. Advisor, Student Association of Health Care Administrators (SAHCA); Secretary, Kasiska College of Health Professions Faculty Advisory Committee; KCHP Research Day Committee; Idaho Conference on Health & Policy Committee

## **Community Service**

Wiggins, C. Portneuf Medical Center Board of Governance, July 2004 to present  
Finance Committee, July 2004-present

Portneuf Medical Center Foundation Board (formerly Bannock Health Care Foundation), May 2001 to present. Vice Chair, 2004.

Chair, Director Search Committee, Spring 2004

Major Gifts Committee, January 2003 to present

Annual Giving committee, January 2003 to present

## **Grants**

Idaho State University Faculty Research Grant

Johnson, S, Wiggins, C, Hatzenbuehler, L. Hospital Missions, Visions & Goals \$2,500.

## **Presentations**

Bezik, M.H., Wiggins, C., Peterson, T., and Smith, K. "Building a Successful Career in Accounting: More Questions than Answers". The American Accounting Association Annual Meeting, Orlando, FL, August 8-12, 2004

Wiggins, C., Dreachslin, J., Lieder, J., and McAlearney, A. "Promoting Women in Health Care Leadership: How Much and What Kind of Special Mentoring do They Need". Association of University Programs in Health Administration meeting, San Diego, CA, June 3-6, 2004

Peterson, T., & Wiggins, C. "Success Factors at Different Stages of Female and Male Health Care Managers' Careers". The Art of Gender in Everyday Life Conference, Pocatello, ID, March 5-6, 2004.

Wiggins, C., Trimmer K., McGinnis, S., and Pumphrey, L. "Sustaining and Extending Organization Strategy via Information Technology Governance". Hawaii International Conference on System Sciences, Big Island of Hawaii, January 5-8, 2004.

Wiggins, C., Hatzenbuehler, L., and McAleese, W., "The Center for Executive Studies in Health at Idaho State University". ASAHP Annual Conference, Toronto, Canada, October 22-25.

Wiggins, C., Trimmer, K., McGinnis, S., and Pumphrey, L., "A Case Study in IT Innovation in a Small Rural, Community Hospital". Research in Healthcare Financial Management, 9<sup>th</sup> Annual International Symposium and Workshop, Baltimore, MD, August 14-16, 2003.

Johnson, S., and McGinnis, S., "Updating Curriculum and Optimizing Placement". AUPHA Annual Conference, Nashville, TN, October, 2003.

### **Professional Memberships and Service**

Wiggins, C. Association of University programs in Health Administration: Undergraduate Program Reviewer, 1990 to present; American College of Healthcare Executives; Healthcare Financial Management Association; Idaho Health Care Financial Managers.

Guest Editor: Journal of Health Administration Education, Summer 2005 issue with focus on Undergraduate Education.

Gooding High School Health Occupations Professional Advisory committee: September 2003

AUPHA Board of Directors: September 2003-present

ACHE-Idaho Chapter Formation Committee: June 2003-present: Nominating Committee co-chair 2004

Johnson, S. Florida Bar Association  
American health Lawyers Association

### Refereed Publications

Forthcoming Chapter: McGinnis, S., Wiggins, C., Trimmer, J., and Pumphrey, L. "Technology Innovation in a Small Rural Hospital". In Qualitative Case Studies on the Implementation of Enterprise Wide systems. Voh Hellens, Ed.

Forthcoming: McGinnis, S., Pumphrey, L., Trimmer, K., and Wiggins, C. (authors listed alphabetically). "A Case Study in IT Innovation in a Small, Rural Community Hospital". Research in Healthcare Financial Management.

Forthcoming: McGinnis, K., Pumphrey, L., Trimmer, K., and Wiggins, C. (authors listed alphabetically). "Innovation in a Small Rural Community Hospital: A Case Study Approach". Global Information Technology Management.

Wiggins, C., & Peterson, T. (2004). Gender Interactions and Success. Journal of Health Organization and Management. 18(2), 82-01.

Hatzenbuehler, L., & Wiggins, C. (2003). Rx for the Healthcare Staffing Crisis: Bold partnerships not Band-Aids. Journal of Health Administration Education, 20(3), 189-196.

**Work In Progress:**

Wiggins, C., & Peterson, T. A longitudinal Analysis of Health Care Managers' Careers. This manuscript is in the final editing state and will soon be submitted to a refereed journal for review. This research was funded, in part, by an ISU Faculty Research Grant.

Bezik, M., Wiggins, C., Peterson, T., & Smith, K. Career Attainment Among ISU Accounting Alumni. This study is in its data analysis state. One manuscript has already been accepted by the American Accounting Association Annual Meeting. This research was funded by an ISU Faculty Research Grant.

Johnson, S., Wiggins, C., Hatzenbuehler, L., Hospital Missions and Professional Education. This study is in its data collection/early analysis stage. This research was funded by an ISU Faculty Research Grant.

**HCA 1**

**Health Care Administration Applicants 1995-2004**

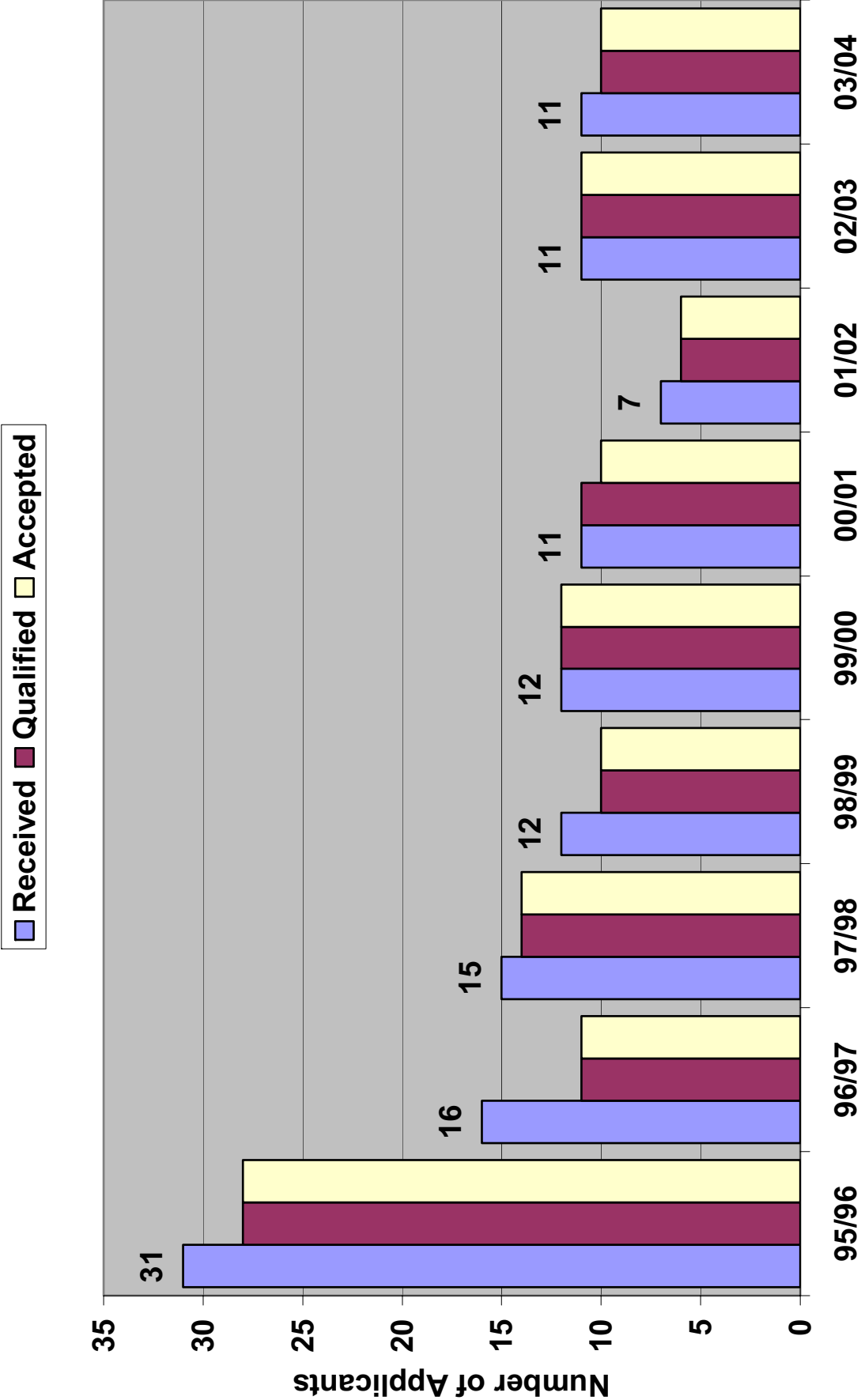

**HCA 2**

**Health Care Administration Minority Students  
1995-2004**

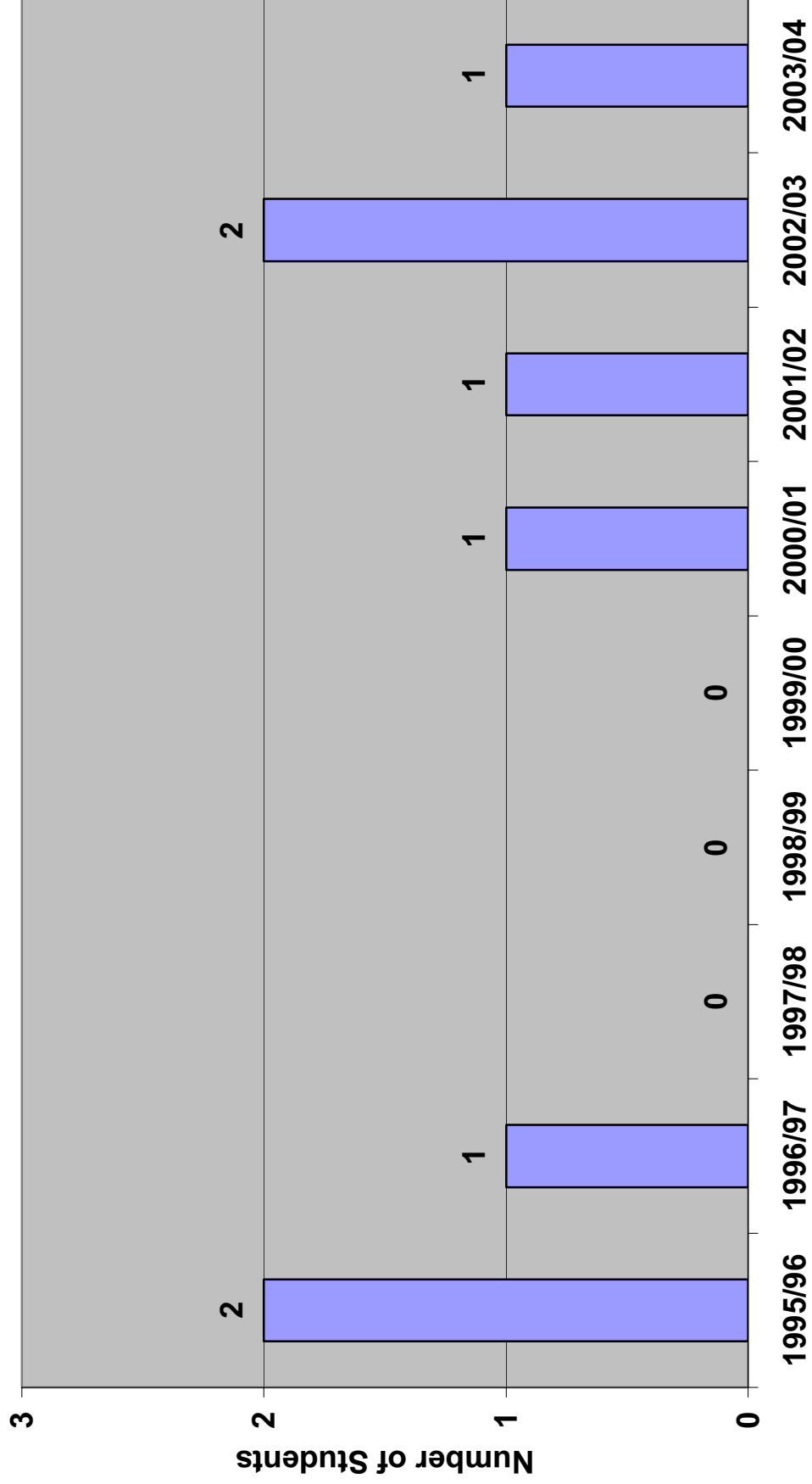

**HCA 3**

**Health Care Administration Number of Graduates  
1995-2004**

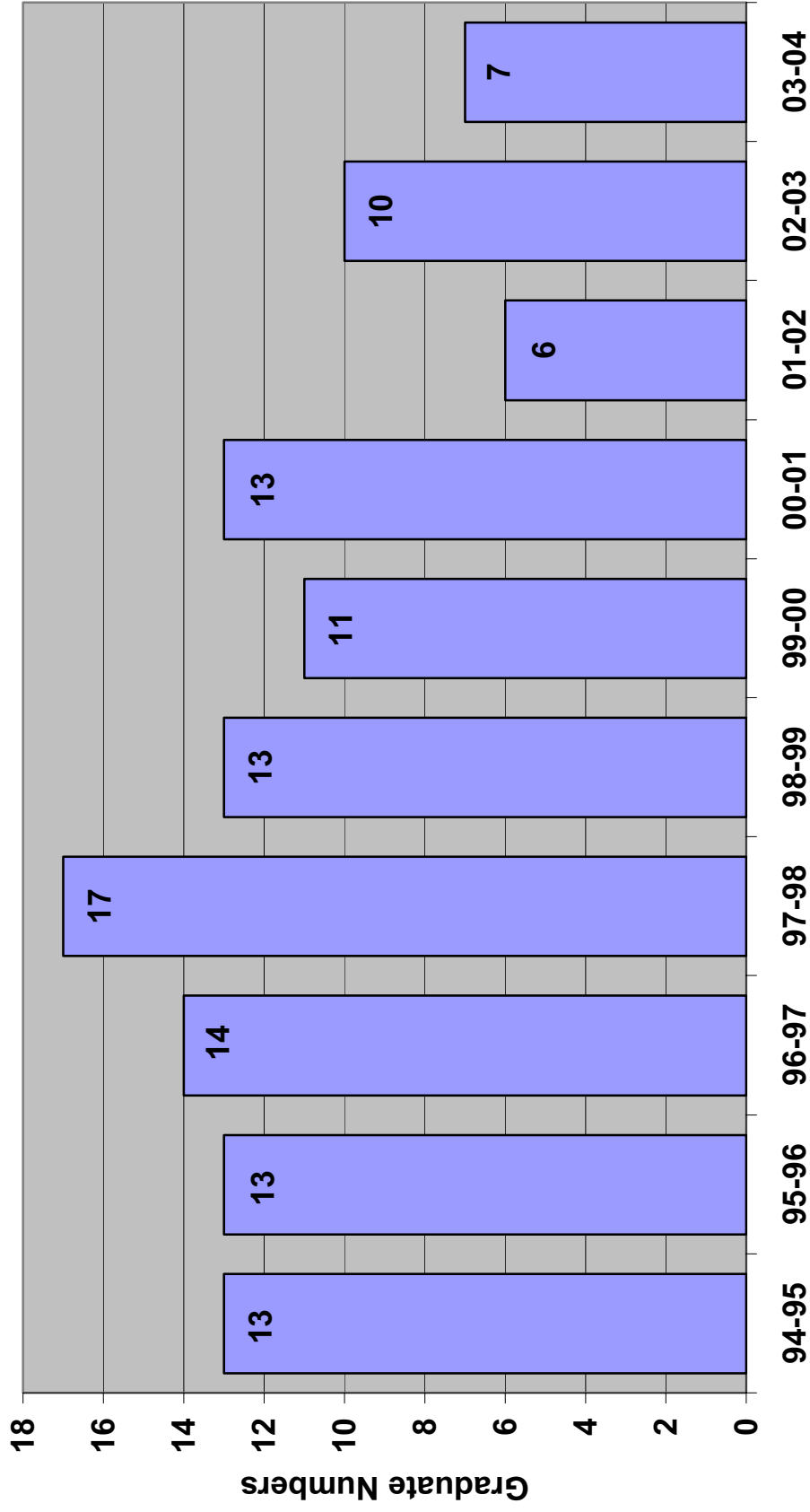

**HCA 4**

**Health Care Administration-Grant Statistics 1995-2004**

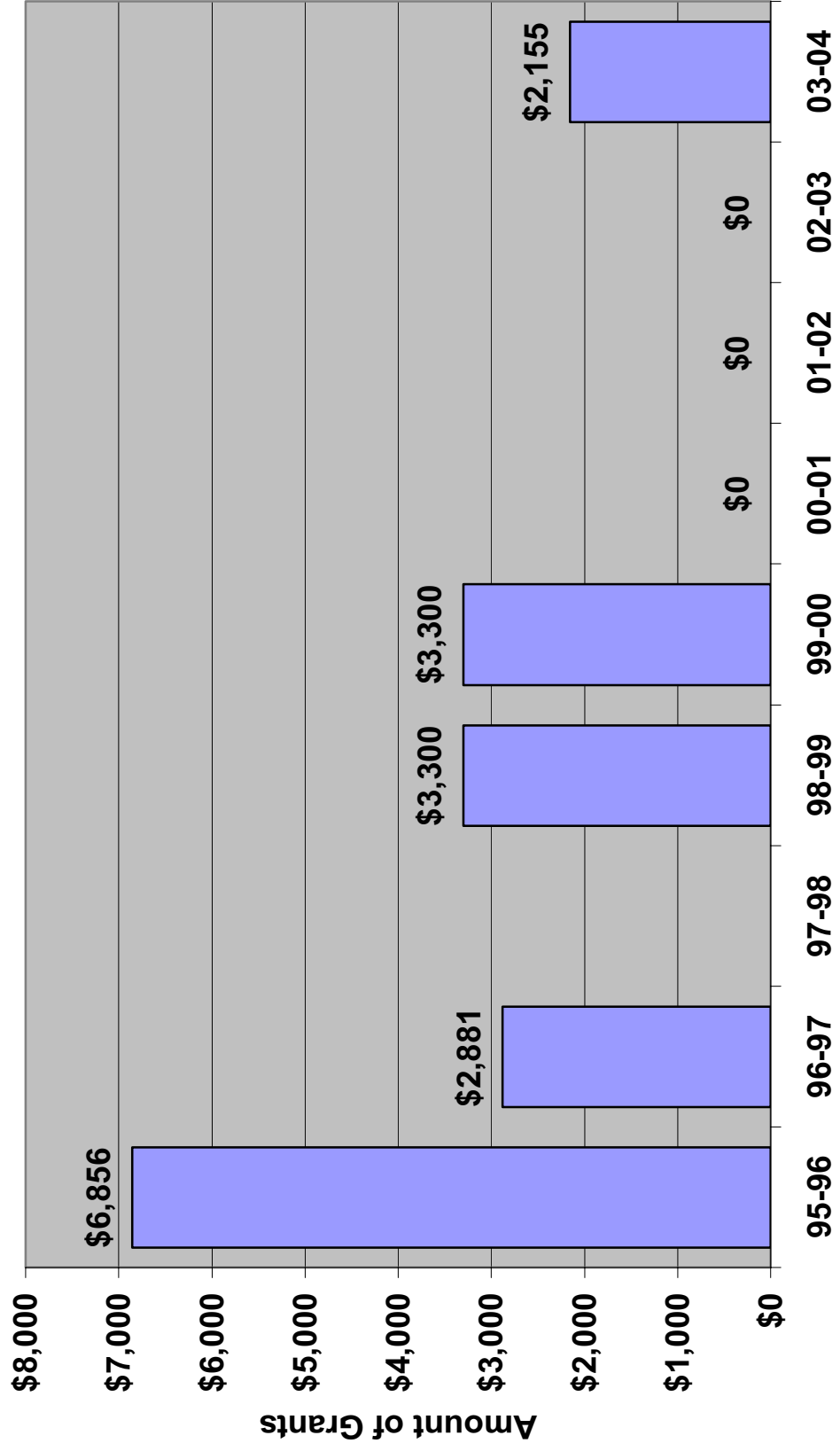

**Department of Health and Nutrition Sciences  
Annual Report 2003-2004**

**Faculty**

**Professor and Chair:** Willis J. McAleese

**Professors:** Rick Kearns, Delane Kritsky, Mike Morris (Emeritus)

**Associate Professors:** Mary Dundas, Linda Rankin

**Assistant Professors:** Kele Ding, Jay Keller, Holly Lenz, Ted Morrison

**Clinical Associate Professors:** Erin Francfort, Laura McKnight

**Clinical Assistant Professors:** Suzanne Munn, Ruth Schneider

**Affiliate and Adjunct Instructors:** Jeff Brandt, Renee Covey, Carol Fellows, Ginger Floerchinger-Franks, Cynthia Hanson, Terrilee Hancock, H. Hilbert, Eric Johnsen, Elizabeth Lovell, Joe Morris, Mike Morris, John Raukar, Trish Redgate, Kathy Vance

**Wellness Center Director:** John Batacan

**Administrative Secretary:** Mary Romasko

**Graduate Program Clerk:** Mike Salazar

**Wellness Center Secretary:** Tracie Chandler

**Graduate Teaching Assistants:** Rhonda Davis, Rhonda Skinner, Ellie Taggart

**Office Assistants:** Angie Gordon, Danielle Noyes, Megan Smith

**Department Mission Statement**

The mission of the Idaho State University Department of Health and Nutrition Sciences is twofold. The primary responsibility is to educate students through didactic and practical experience in the fields of health education, wellness, public health, and nutrition. The goal is to prepare students who will be adaptable and flexible in understanding and interpreting the complex problems and situations encountered by the trained health professional. A second, but no less important function, is to provide ongoing resources, services, and training for citizens at the local, state, regional, and national levels in the areas of health education and nutrition.

**Accomplished Goals**

CADC Grant renewed.

Wellness Lab moved to Gym 110 achieving a space increase and upgrade.

MPH Accreditation Visitation scheduled and preparations completed.

Dietetic Internship in Boise operational.

## **Committee Membership**

### **Departmental**

Dietetics Advisory Committee for Boise and Pocatello (Covey, Dundas-Chair, Francfort, Keller, McAleese, McKnight, Munn, Rankin, Vance)  
Graduate Program Clerk Search Committee (Dundas, Munn)  
Dietetic Internship Admissions Committee for Boise and Pocatello (Dundas-Chair, Francfort, McKnight, Vance)  
Dietetic Undergraduate Selection Committee (Dundas, Keller, McKnight)  
HE Curriculum Committee (Ding, Kearns, McAleese, Morrison, Munn, Rankin)  
HNS Department Self-Study Committee (Dundas, McKnight, Munn, Rankin-Chair)  
HNS Graduate Faculty Committee (Ding, Dundas, Kearns, Kritsky, McAleese, Rankin)  
HNS Promotion and Tenure Committee (Dundas, Kearns, Keller,  
HNS Research Committee (Fellows,  
HNS Faculty Search Committee (Ding, Dundas, Francfort, Kearns, Keller, Kritsky, McAleese-Chair, Morrison, McKnight, Munn, Rankin)  
HNS Marketing Committee (McKnight, Munn)  
HNS Promotion and Tenure Committee (Ding, Dundas, Francfort, Kearns, Keller, Kritsky, McKnight, Morrison, Munn, Rankin)  
MPH Advisory Committee (Ding, Kearns, McAleese, Morrison, Munn, Rankin)  
MPH Curriculum Committee (Ding, Kearns, McAleese, Morrison, Rankin)  
NTD Curriculum Committee (Dundas, Francfort, Keller, McKnight)

### **College**

HCA Curriculum Committee (Kearns-Executive MPH Rep.)  
KCHP Clinical Faculty Promotion Committee (McKnight, Munn-Alternate)  
KCHP Curriculum Committee (McKnight)  
KCHP Faculty Advisory Committee (Ding)  
KCHP Faculty Professional Policies Council (Keller-Chair)  
KCHP Professional Achievement Award Selection Committee (Morrison)  
KCHP Promotion and Tenure Committee (Dundas, Rankin)  
KCHP Scholarship Committee (Rankin)  
KCHP Scholastic Appeals Committee (Morrison)  
Senior Healthmobile Steering Committee (Fellows, Munn)

### **University**

Academic Advising Council (Kritsky)  
Accreditation Standards Work Group 3-Students (Munn)  
Affirmative Action Grievance Committee (Rankin)  
Campus Health Education Committee (Fellows)  
Campus Safety Committee (Dundas)  
Ethnic Diversity Committee (Kritsky)  
General Education Requirements Committee (Kritsky)  
ISU Judicial Board (Francfort)  
ISU Professional Women (Dundas)  
Jeannette Rowe Memorial Endowment Scholarship Committee (McKnight)

National Women and Girls in Sport Day Planning Committee (Fellows)  
School Personnel Committee (Kritsky)  
University Honors Committee (Rankin)

## **Professional Presentations**

### **Local**

Consultant, Mama Inez Mexican Restaurant, Carbohydrate and Fiber Analysis of Select Menu Items (Keller)  
Dietetic Club, “Update on Zinc, DHA, and Neurodegeneration” and “Tips on Presenting Research at Poster Sessions,” (Keller)  
Dietetic Interns, “Update on Zinc, DHA, and Neurodegeneration” and “Tips on Presenting Research at Poster Sessions,” (Keller)  
Guest Lecturer for Community Nutrition Class (Dundas)  
Guest Lecturer for Dietetic Interns (Boise & Pocatello) on Omega 3 Fatty Acids, Mental Health, and Alzheimer’s Disease,” (Keller)  
Guest Lecturer for HCA 110: “How to Become a Dietitian,” (Keller)  
Guest Lecturer for Meal Management Class (Dundas)  
ISU College of Technology, “Managing the Stress of Life,” 4<sup>th</sup> Annual Women and Work Conference (Presentations to three sessions) (Munn)  
ISU Community Nutrition Class, Guest Lecturer (Dundas)  
ISU Meal Management Class, Guest Lecturer (Dundas)  
ISU KCHP Research Day Poster Presentation, “Feeding Hope Project” (Francfort)  
ISU KCHP Research Day Poster Presentation, “Interactions Between Estradiol, Ethanol, and Docosahexaenoic Acid with Zinc in SK-N-SH Cells” (Keller)  
ISU Young Women’s Group, “Balancing Your Diet” (Keller)  
Public Access Television: “Pro’s and Con’s of the Atkins Diet” (Keller)

### **State**

Boise State University, Workshop on Air Quality in the Treasure Valley (Lenz)

### **Regional**

NWDAAPHERD Conference , “Effectiveness of the ‘Peacemakers Violence Prevention Program’ for at-risk youth.” Walla Walla, WA, March, 2004. (Morrison)  
NWDAAPHERD Conference, “Herbal Supplements: Do They Work and Are They Safe?” Walla Walla, WA, March, 2004 (Dundas)  
NWDAAPHERD Conference, “Preventing, Managing, Reversing Cardiovascular Disease,” Walla Walla, WA, March, 2004 (Kearns)  
NWDAAPHERD Conference, “Teaching Nutrition to Health Education Majors—A View From the Trenches,” Walla Walla, WA, March, 2004 (Rankin)

### **National/International**

American Association of Public Opinion Research 58<sup>th</sup> Annual Conference, “Moral disengagement and support for war: Changes in the U.S. after 9/11/01.” May, 2003. (Morrison)

American Dietetic Association Food & Nutrition Conference & Expo Poster Session “Feeding Hope,” October, 2004 (Francfort & McKnight)

34<sup>th</sup> Annual Meeting of the Rocky Mountain Conference of Parasitologists, “The viviparous Gyrodactylidae: A case of adaptive radiation.” Colorado Springs, CO, 2003 (Kritsky)

50<sup>th</sup> Anniversary Celebration of International Voluntary Services, Presentation, Capsicon State Park, West Virginia, June, 2003 (Dundas)

International Congress of Dietetics, Poster Presentation, “Teaching Students and Dietetic Interns About Food and Hunger Issues During World Food Day,” Chicago, IL, May, 2004. (Dundas)

## **Grants**

American Dietetic Association on Diversity Promotion, “Helping Attract Latinos Into Dietetics” (Submitted) (Dundas & Francfort)

Centers for Disease Control, “Idaho on the Move for Persons with Disabilities (Nutrition Portion),” (Submitted) (Dundas & Francfort)

Department of Environmental Quality Grant, “Study on Air Quality in the Treasure Valley,” (Lenz)

Idaho Department of Health and Welfare, CADC Substance Abuse Grant for \$32,000 (McAleese)

ISU Computer Systems Advisory Committee Grant of \$1,170 (Dundas)

ISU Senior Healthmobile Grant (Fellows)

## **Professional Service**

### **University/Local**

Acting Dietetic Internship Director, AS04 (Francfort)

Boise Area Regional Disaster Practice (Lenz-Volunteer Moulage Expert)

Central District Health Department’s HRSA Committee for Disaster Preparedness (Lenz)

Consultant to Area Agency on Aging (Francfort)

Consultant to the Community Coalition for a Better Dump (Lenz)

Consultant to Idaho Employees Health Coalition (Lenz)

Consultant to ISU Health Center (Francfort)

Diabetes Health Fairs, Preston, ID (Francfort)

Idaho Public Health Association (Lenz-Board of Directors)

ISU Applied Technology, Advising of 3 BAT Students (McKnight)

ISU Girls and Women in Sports Day Planning Committee (Fellows)

ISU Health Education Committee (Fellows)

ISU/HNS Representative in BYU Idaho Career Fair at Rexburg (Dundas)

ISU/HNS Representative in Career Fair, Majors Fair, and Freshman Orientation (McKnight, Munn)

ISU HNS Dietetic Advisory Council (Covey)  
ISU KCHP Annual Picnic, Student Supervision for Food Preparation (McKnight)  
Jeannette Rowe Scholarship Committee (Dundas)  
KSIU, Backtalk Radio Talk Show, One Hour Call In Session on Weight Control (Dundas)  
Oral Exam Committee for Candee Flamm (Dundas)  
Pocatello Grade School, Nutrition/Food Science Class (McKnight)  
Project GENESIS Board Member (Morrison)  
Region 6 State Substance Abuse Authority, Prevention Committee Chair (Kearns)  
Road to Recovery Rehabilitation Program, Certification of Menus (McKnight)  
Senior Health Mobile Steering Committee (Fellows, Munn)

### **State/Regional**

Idaho Dietetic Association (Covey-Member, Dundas-Member)  
Idaho Public Health Association Board Member (Morrison)  
NWD AAHPERD Health Education Representative (McAleese)

### **National/International**

American Dietetic Association (Covey-Member; Dundas-Member, Chair of Nominating Committee for Nutrition Educators of Health Professionals, and Reviewer of Abstracts for the Food and Nutrition Conference and Expo; Francfort-Member and Nutrition Fact Sheets Reviewer ; Rankin-Vegetarian Nutrition Dietetic Practice Group State Coordinator)  
Communicating Food for Health Newsletter, Editorial Advisory Board (Rankin)  
Northwest District AAHPERD, Past President and Convention Chair (Kearns)  
Reviewer for Jones and Bartlett Publishers, Five Community Nutrition Chapters (Francfort)  
Reviewer for McGraw-Hill, Four Chapters, Perspectives in Nutrition. (Francfort)  
Reviewer for Prentice Hall, Food for Fifty, 11<sup>th</sup> edition by Mary Molt, PhD, RD (McKnight)

### **Special Accomplishments/Awards**

#### **Faculty**

Associate Editor, Folia Parasitologica (Kritsky)  
Associate Editor, Systematic Parasitology (Kritsky)  
Development of a complete online version of NTD 239 (Keller)  
Innovations in Idaho Health Care Award, October, 2003 (Francfort and McKnight)  
ISU Distinguished Service Award Finalist (McAleese)  
Phi Upsilon Omicron Founders Fellowship Award (McKnight)  
Professor Emeritus Status Awarded (Kearns)  
Reviewer (parasitology): International Journal of Parasitology, Journal of Parasitology, Journal of Natural History, Canadian Journal of Zoology, Comparative Parasitology, (Proceedings or Journal of the Helminthological Society of Washington), Transactions of the American Microscopical Society, Pakistan Journal of Science and Industrial Research, Amazonians,

Revue de Zoologie Africaine, Systematic Parasitology, Proceedings of the Biological Society of Washington, Parasite, Parasitology Research, Memorias do Instituto Oswaldo Cruz, Neotropica, Invertebrate Taxonomy; Acta Parasitologica; Australian Journal of Zoology; Northwest Science; Memoirs of the Queensland Museum; Acta Ichthyologica et Piscatoria; Zoosystema; Zoologica Scripta; Caribbean Journal of Science. (Kritsky)  
Sabbatical, AS04 (Dundas)  
Sabbatical, AF04 (McKnight)

## Student

Development and continuation of several “service learning” projects for dietetics students:  
“Feeding Hope” courses with Community Nutrition Students; Redesign of the University Racquet Club Snack Bar with Foodservice Systems Management Students; Redesign of the Bennion Student Union Foodservice in Idaho Falls for Chartwells with Foodservice Systems Management Students; Nutrition Tips Radio Spots with the Dietetics Senior Seminar Class (Sponsored by McKnight)

## Kasiska College of Health Professions Publications

### Refereed:

- Boeger, W.A. and **D.C. Kritsky**. 2003. Parasites, fossils and geologic history: Historical biogeography of the South American freshwater croakers, *Plagioscion* species (Teleostei, Sciaenidae). *Zoologica Scripta* 32:3-11.
- Boeger, W.A., **Kritsky, D.C.** and M.R. Pie. 2003. The context of diversification of the viviparous Gyrodactylidae (Platyhelminthes: Monogenoidea). *Zoologica Scripta* 32:437- 448.
- Jogunoori, W., **Kritsky, D.C.** and J. Venkatanarasaiah. 2004. Neotropical Monogenoidea. 46. Three new species from the gills of introduced aquarium fishes in India, proposal of *Heterotylus* gen. n. and *Diahorocleidus* gen. n. and reassignment of some previously described species of *Urocleidoides* (Polyonchoinea: Dactylogyridae). *Systematic Parasitology*.
- Kritsky, D.C.** and W.A. Boeger. 2003. Phylogeny of the Gyrodactylidae and the phylogenetic status of *Gyrodactylus* Nordmann, 1832 (Platyhelminthes: Monogenoidea). (In) *Taxonomie, Ecologie et Evolution des Metazoaires Parasites*. (Livre homage a Louis Euzet). Combes, C. & Jourdane, J., eds., PUP Perpignan, France 2: 37-58.
- Kritsky D.C.** and E. Mendoza-Franco. 2003. Neotropical Monogenoidea. 42 *Pavanelliella scaphiocotylus* sp. N. (Dactylogyridae) from the nasal cavity of the Guatemalan chulin, *Rhamdia guatemalensis* (Siluriformes: Heptapteridae), from a cenote on the Yucatan Peninsula, Mexico. *Comp. Parasit.* 70: 36-39.
- McAlister, A., **Morrison, T.C.**, Hu, S., Meshack, A.F., Ramirez, A., Gallion, K., Rabius, V., Huang, P., Satterwhite, D. (2004). Media and community effects on adult tobacco use in Texas. *Journal of Health Communication*, 9 (2): 95-109.
- Mendoza-Franco, **Kritsky, D.C.**, Vidal-Martinez, V.M., Scholz, T. and Ma. L. Aguirre-Macedo. 2004. Neotropical Monogenoidea. 45. Revision of *Diplectanocotyla* Yamaguti, 193 (Dactylogyridea: Diplectanidae) with redescription of *Diplectanocotyla megalopis*

Rakotofiringa and Oliver, 1987 on Atlantic tarpon, *Megalops atlanticus* Cuvier and Valenciennes, from Nicaragua and Mexico. Comp. Parasit.

Plaisance, L. And **D.C. Kritsky**. 2004. Dactylogyrids (Platyhelminthes: Monogeneoidea) parasitizing butterfly fishes (Teleostei: Chaetodontidae) from the coral reefs of Palau, Moorea, Wallis, New Caledonia and Australia: Species of *Euryhaliotrematoides* gen. n. J. Parasit.

**Non- Refereed:**

Lenz, Holly, Air quality and the citing of the dump. 2004. Idaho Statesman, Boise, ID.

Rankin, Linda, Textbook Review, Nutrition: Everyday Choices, John Wiley & Sons, 2004.

Rankin, Linda, Textbook Review, Nutrition and Health: An Applied Approach, Content Connections, 2003.

Abstracts   4  

Articles in Press/Submitted, in press  14 

Newsletters   0  

Other   4

### Dietetics-BA/BS Applicants 1995-2003

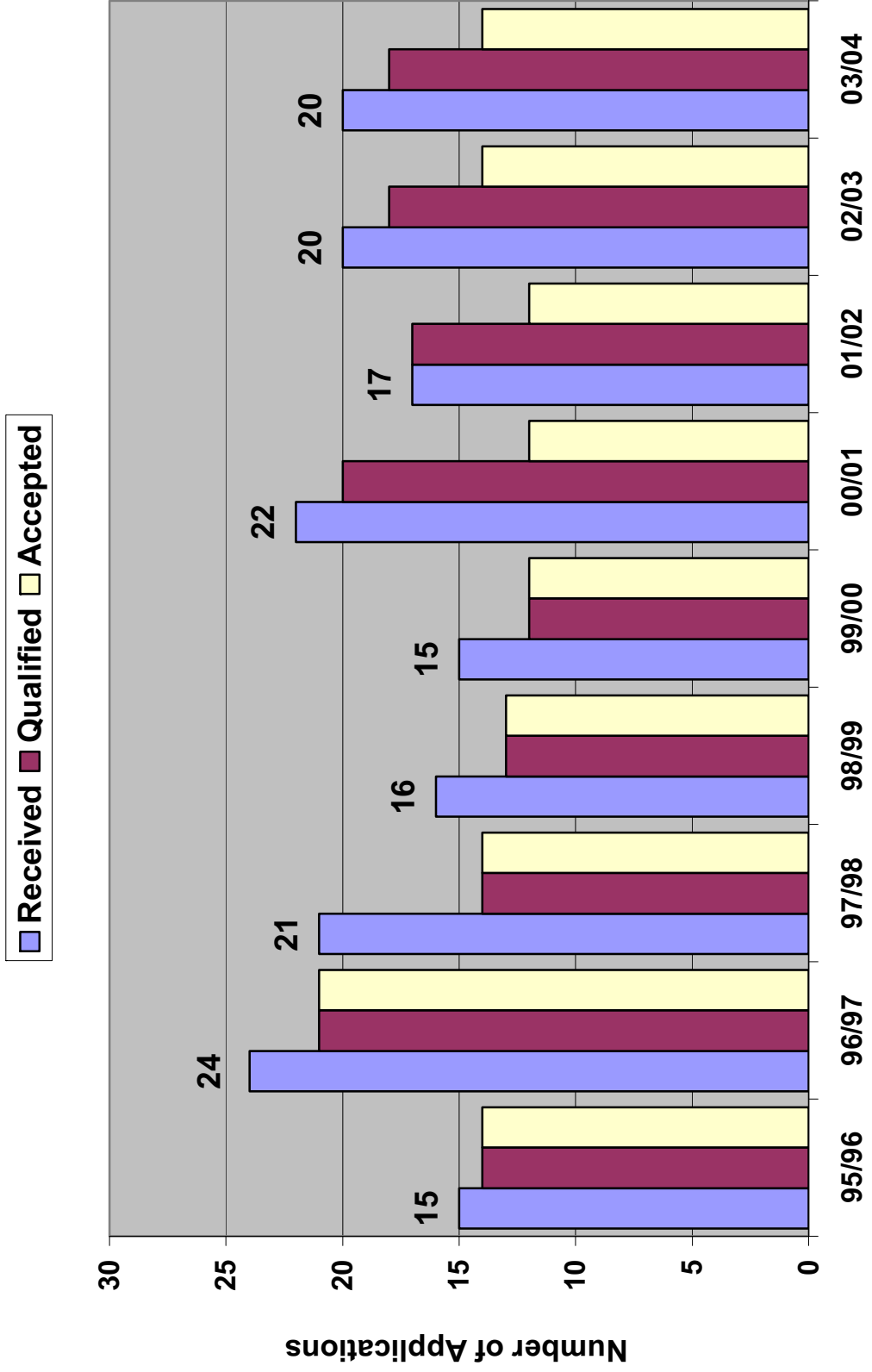

**HNS 2**

**Dietetics-Intern Applicants 1995-2004**

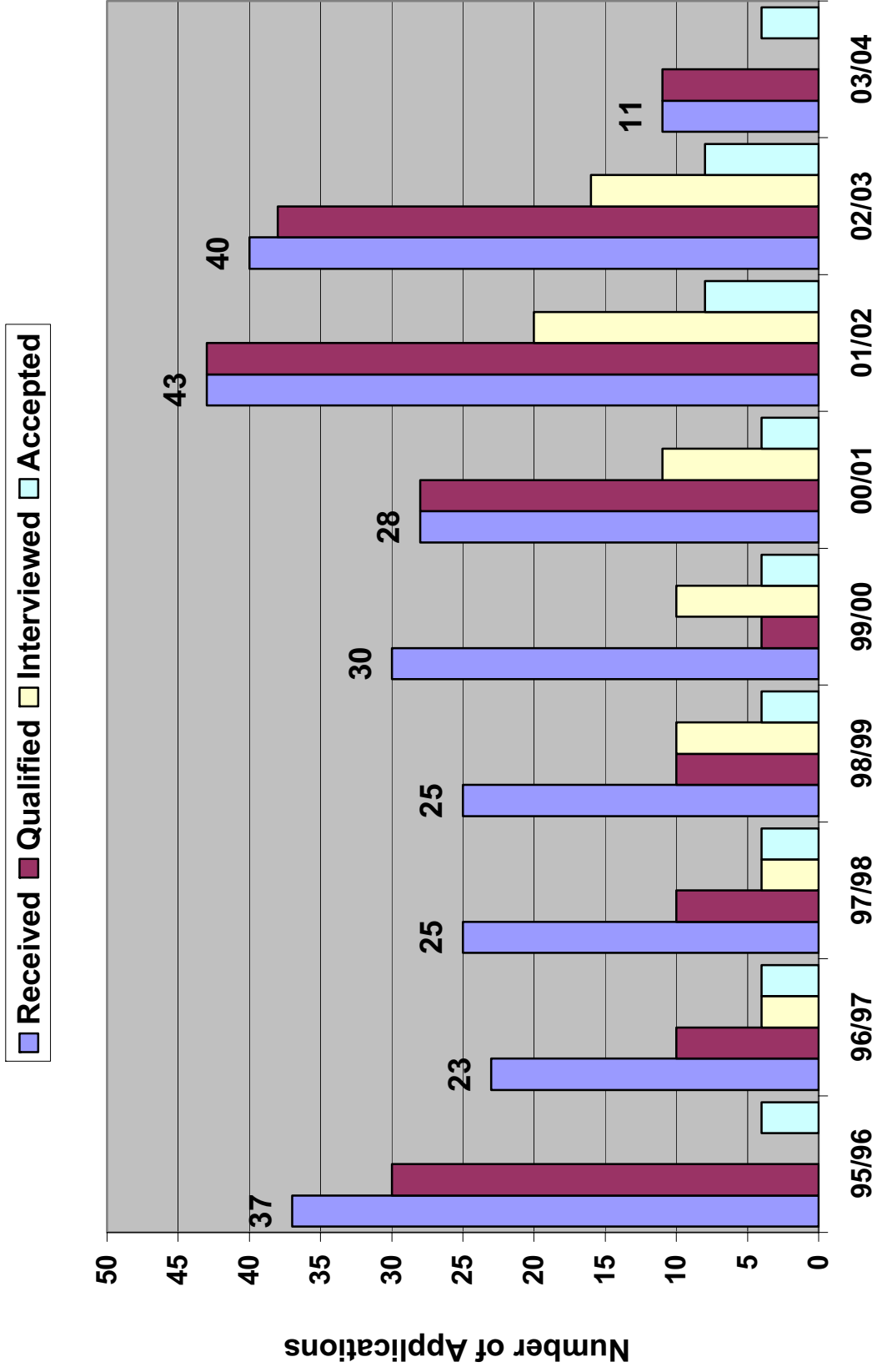

### HNS 3

## Health Ed BA/BS Applicants 1995-2004

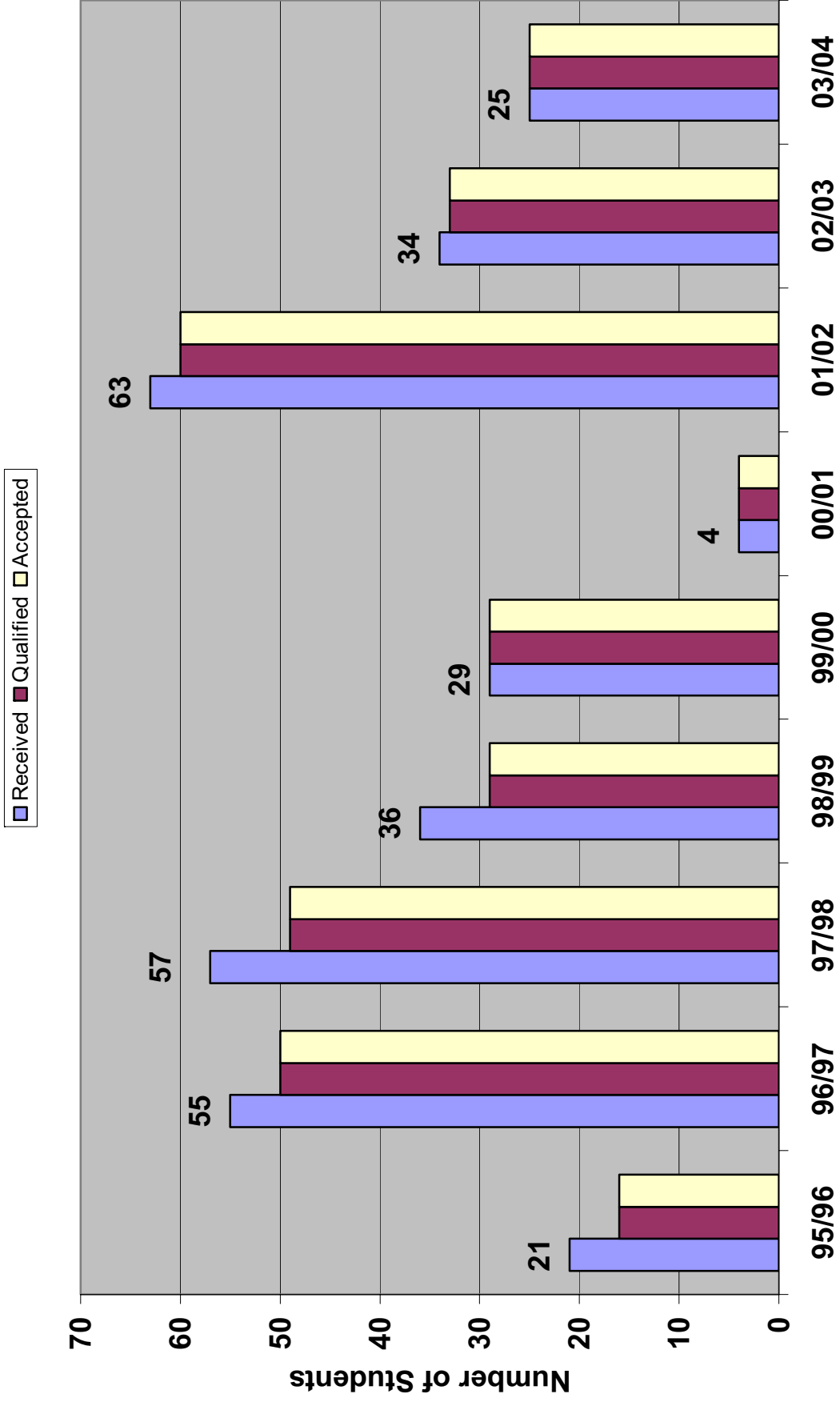

**HNS 4**

**Health Ed-MHE Applicants 1995-2004**

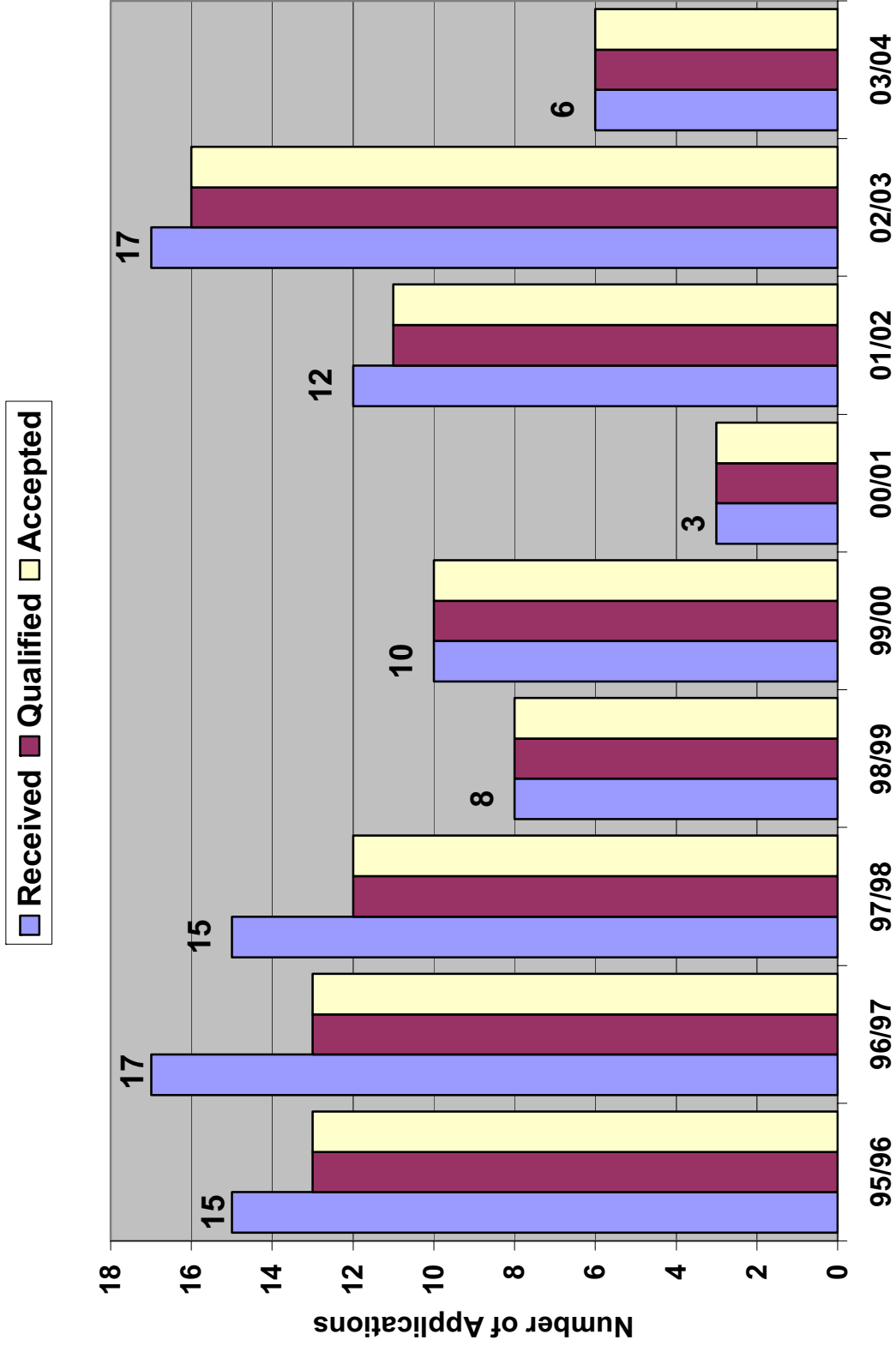

# Masters of Public Health Applicants 1995-2004

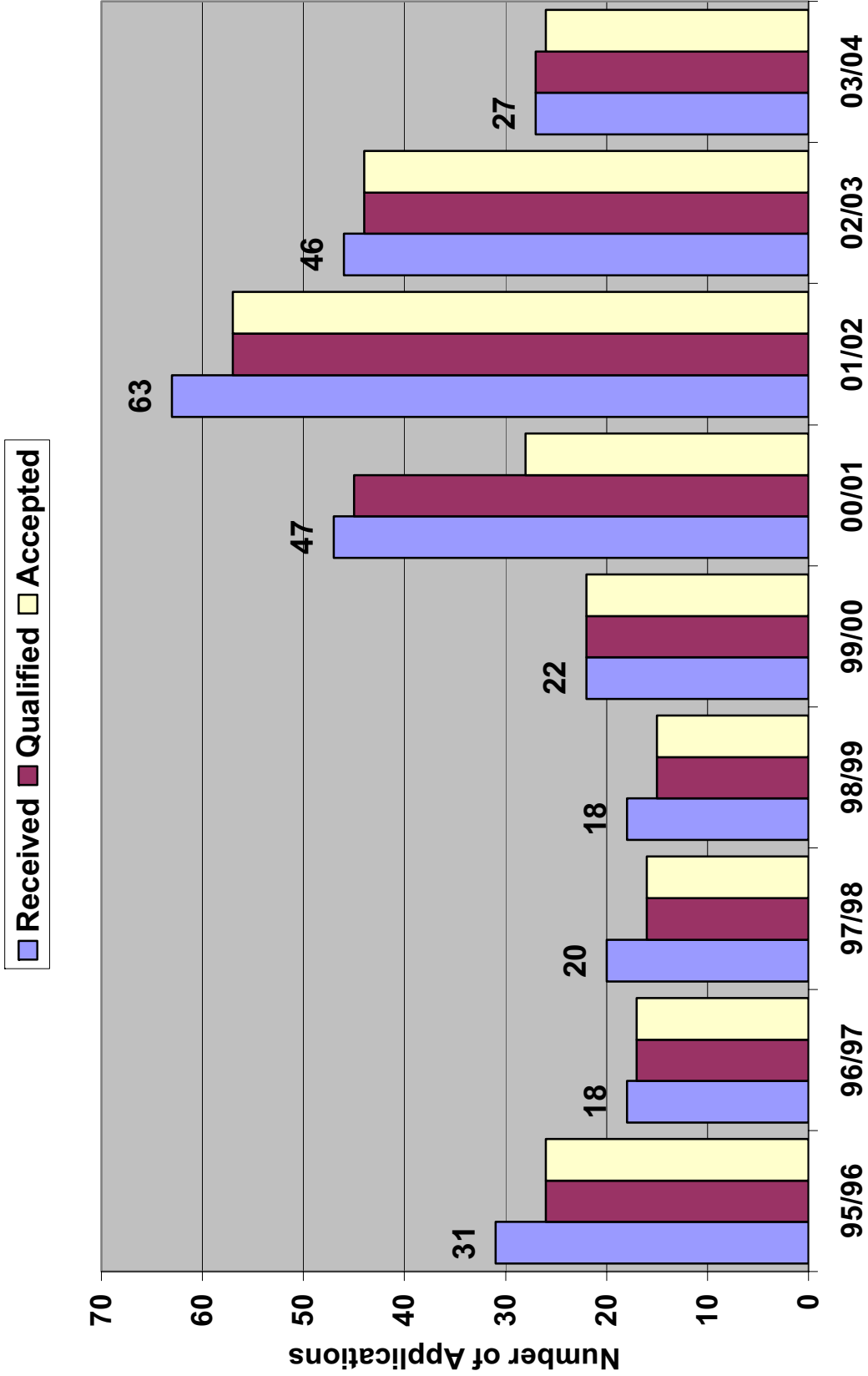

**HNS 6**

**Dietetics-BA/BS Minority Students  
1995-2004**

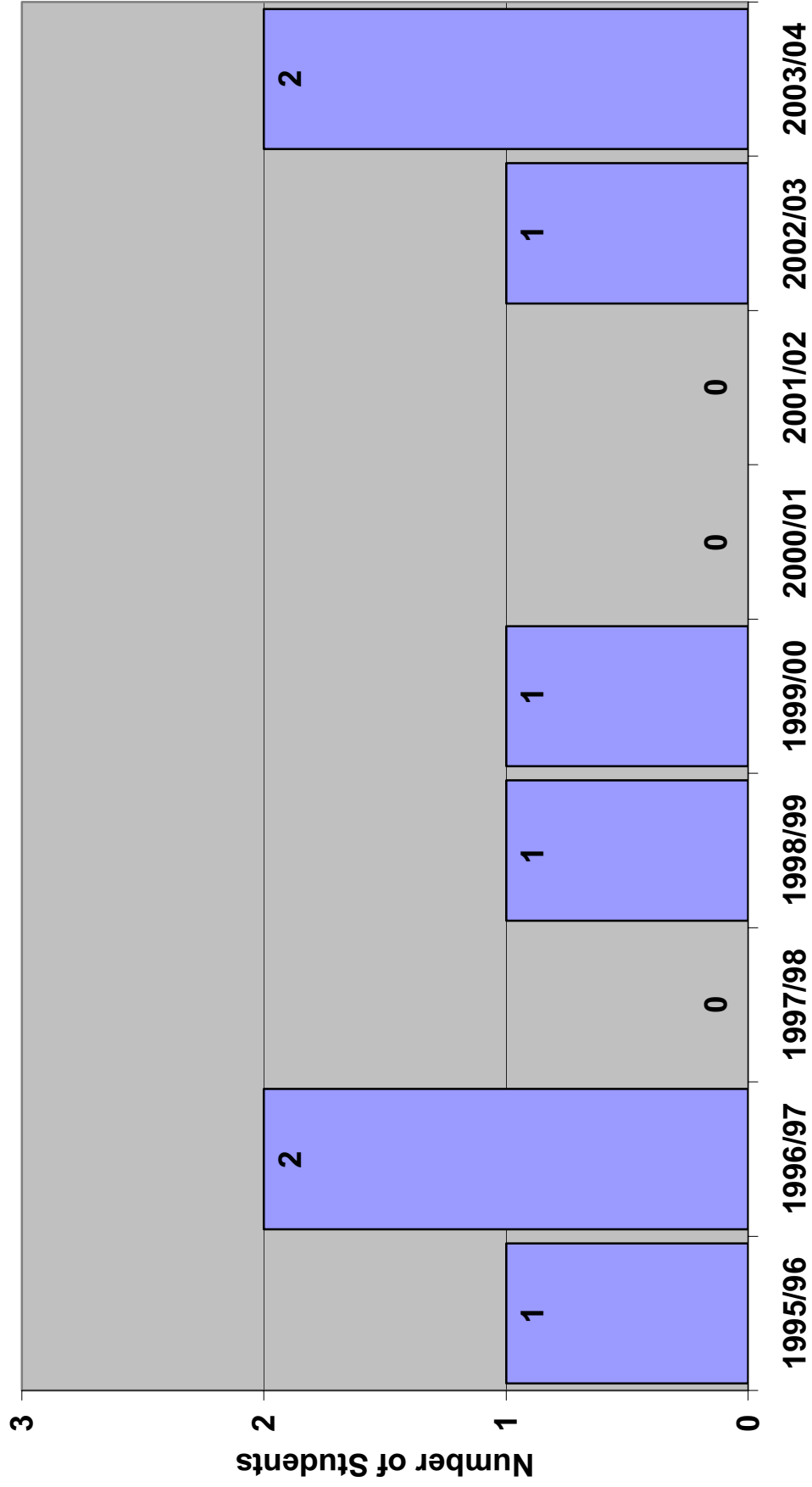

**HNS 7**

**Dietetics-Intern Minority Students  
1995-2005**

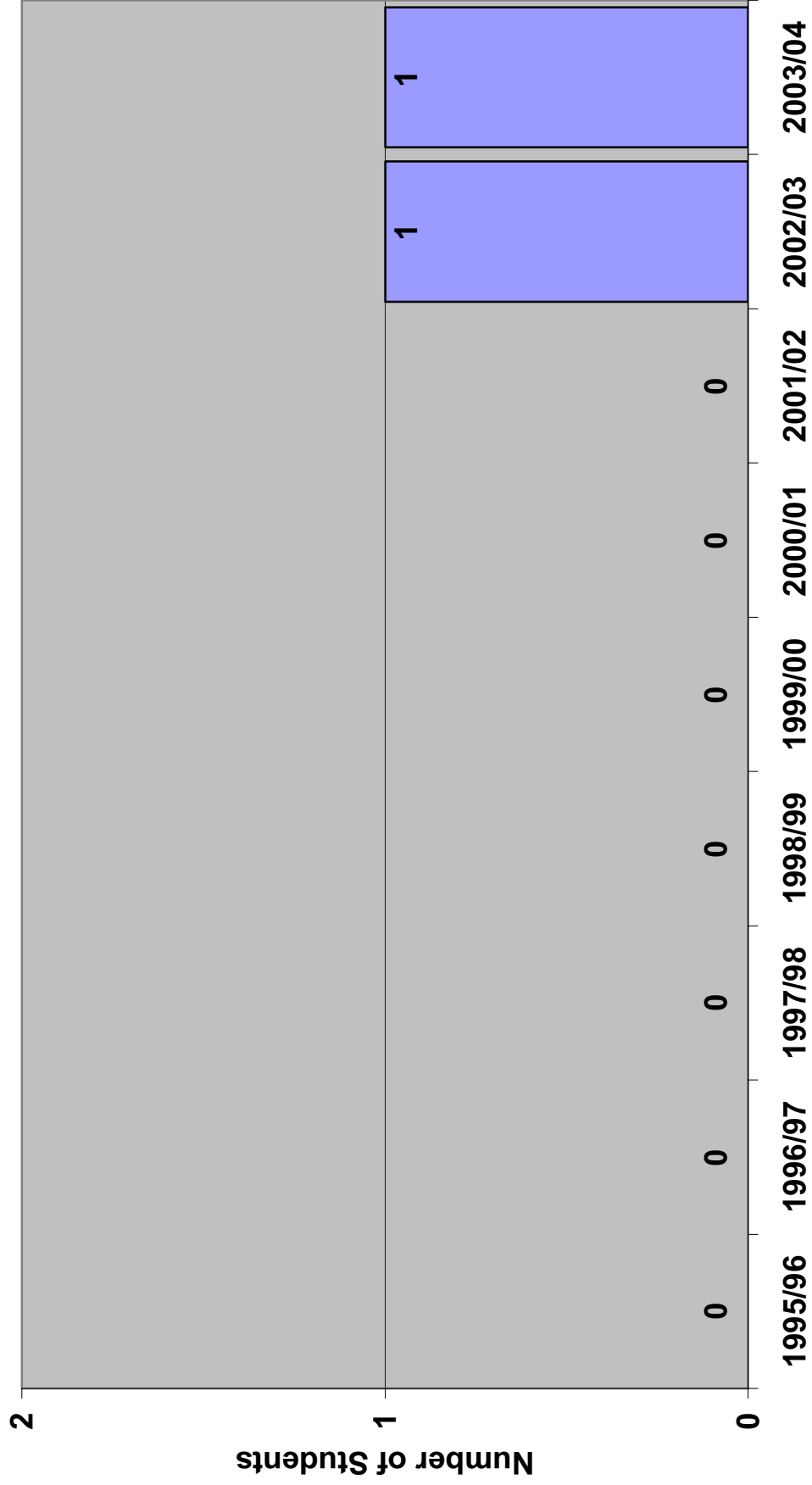

**HNS 8**

**Health Ed BA/BS Minority Students  
1995-2004**

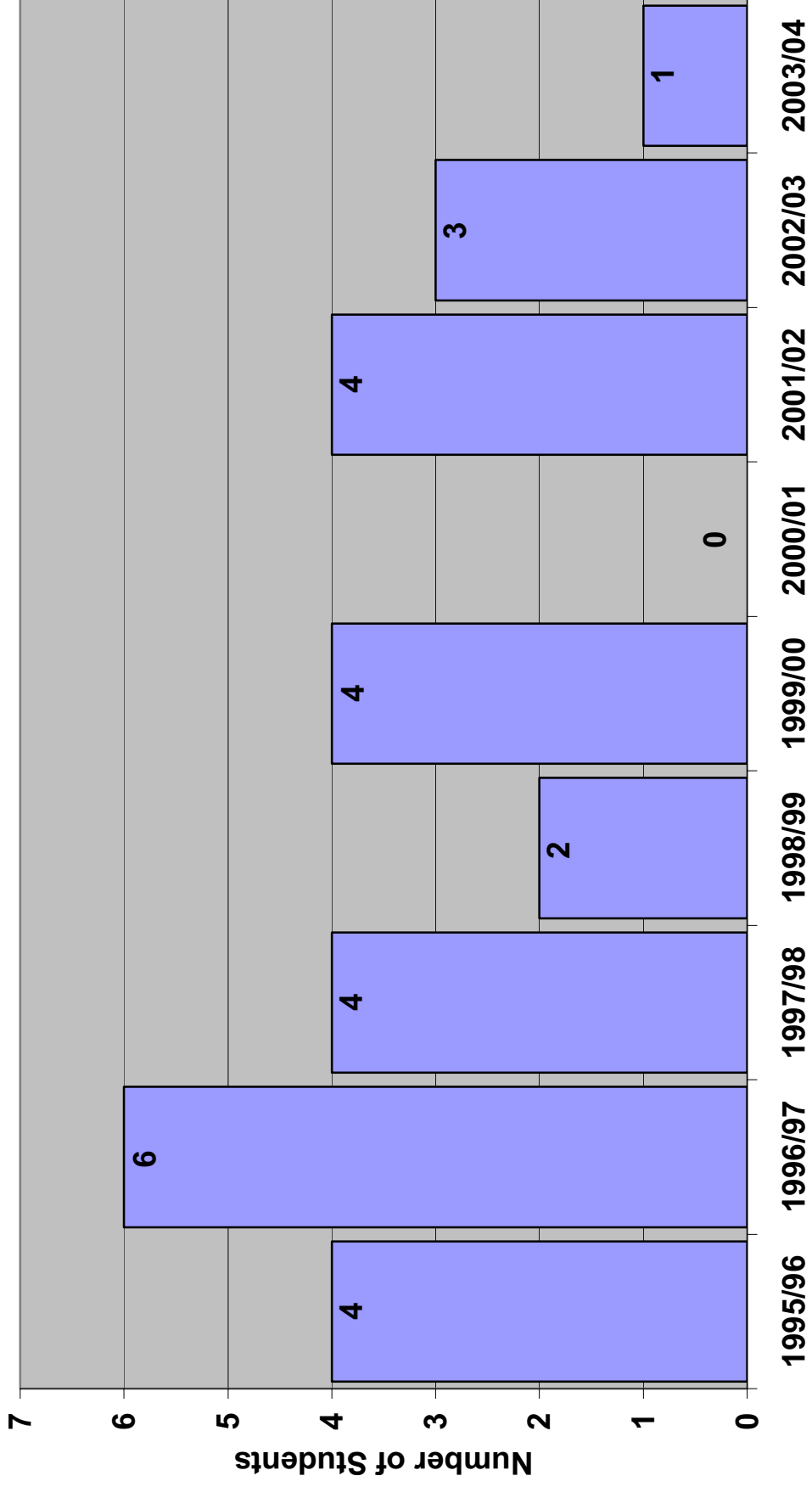

**HNS 9**

**Health Ed MHE Minority Students  
1995-2004**

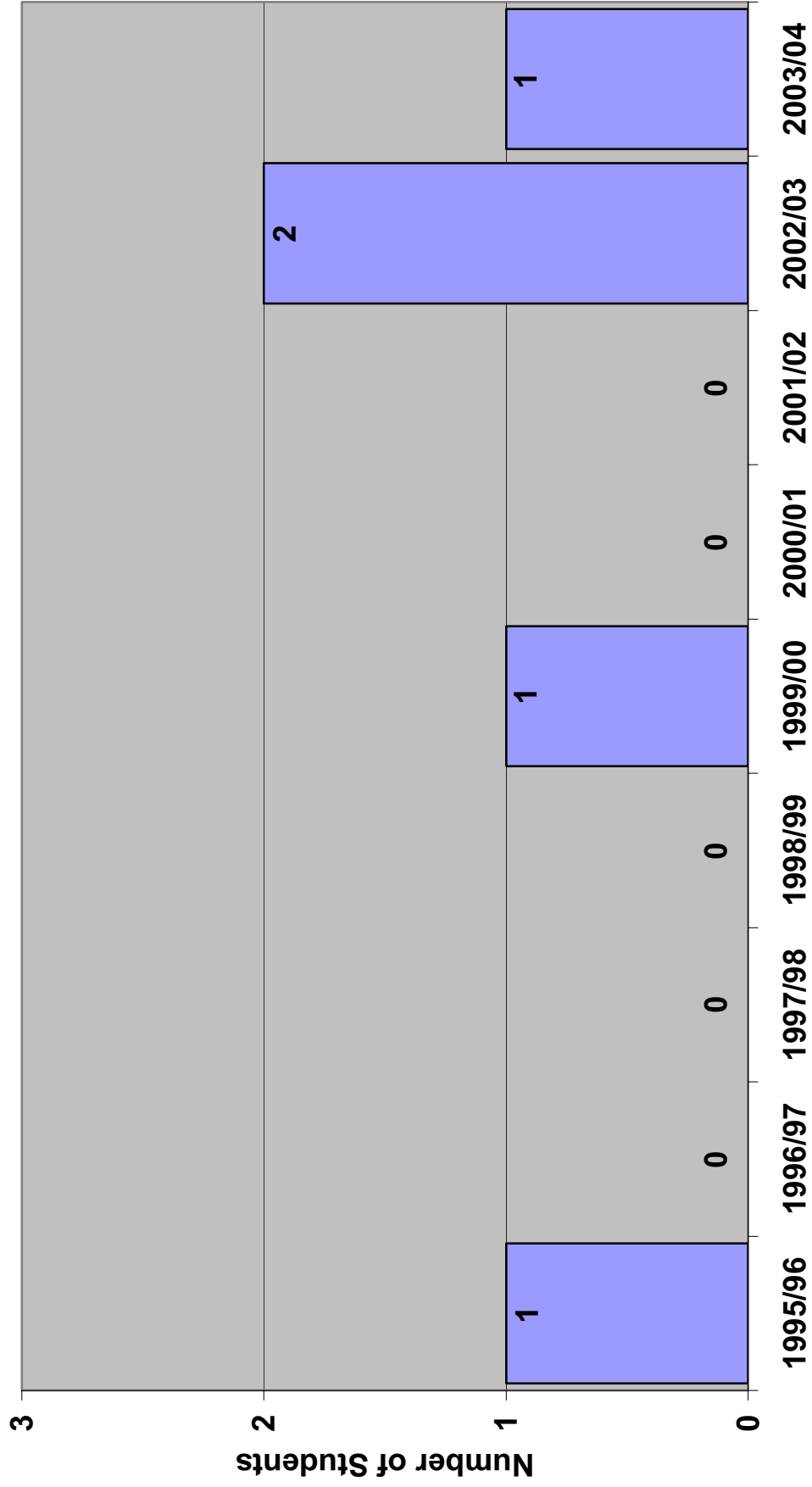

**HNS 10**

**MPH Minority Students  
1995-2004**

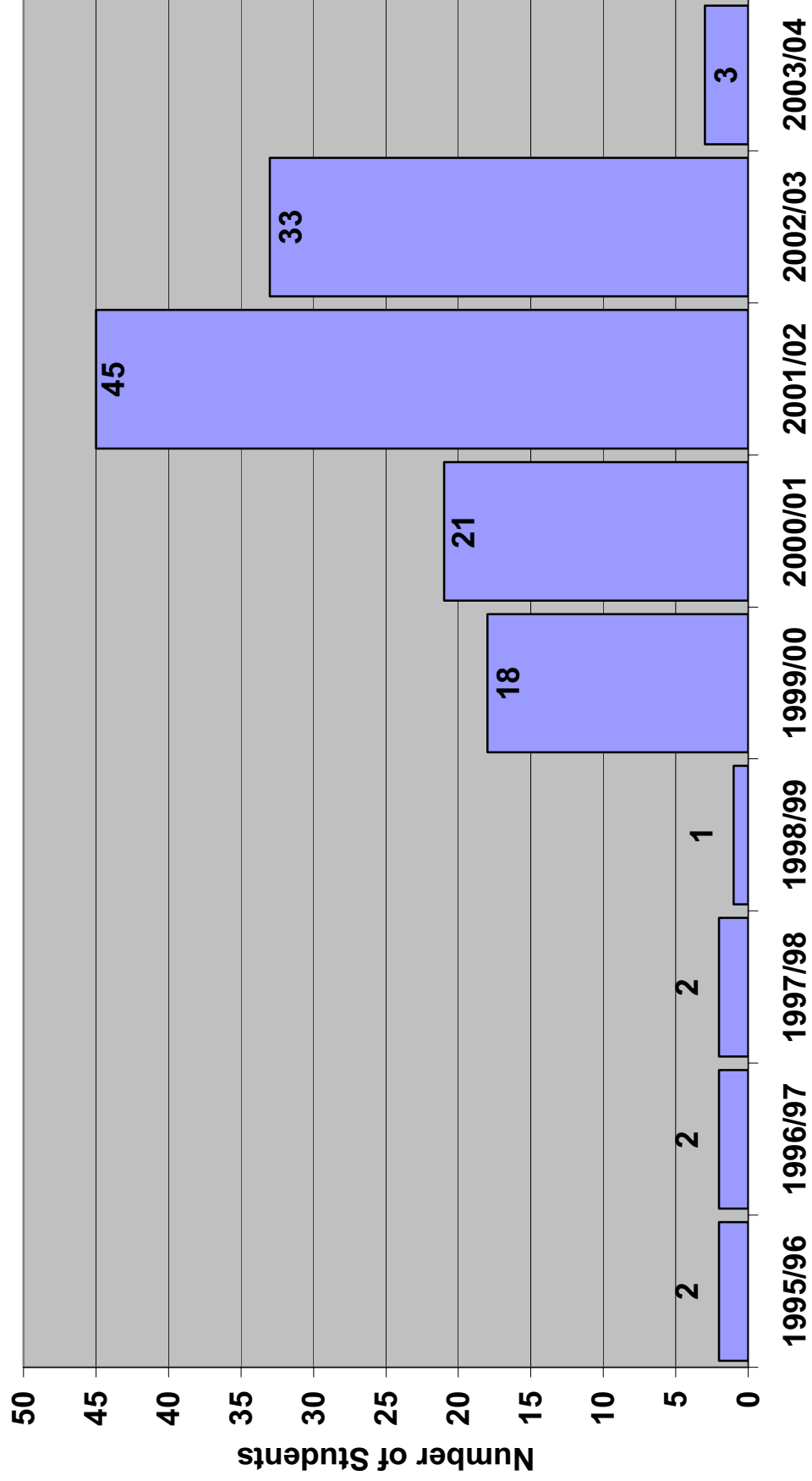

**Dietetics National Exam Pass Rate  
1995-2004**

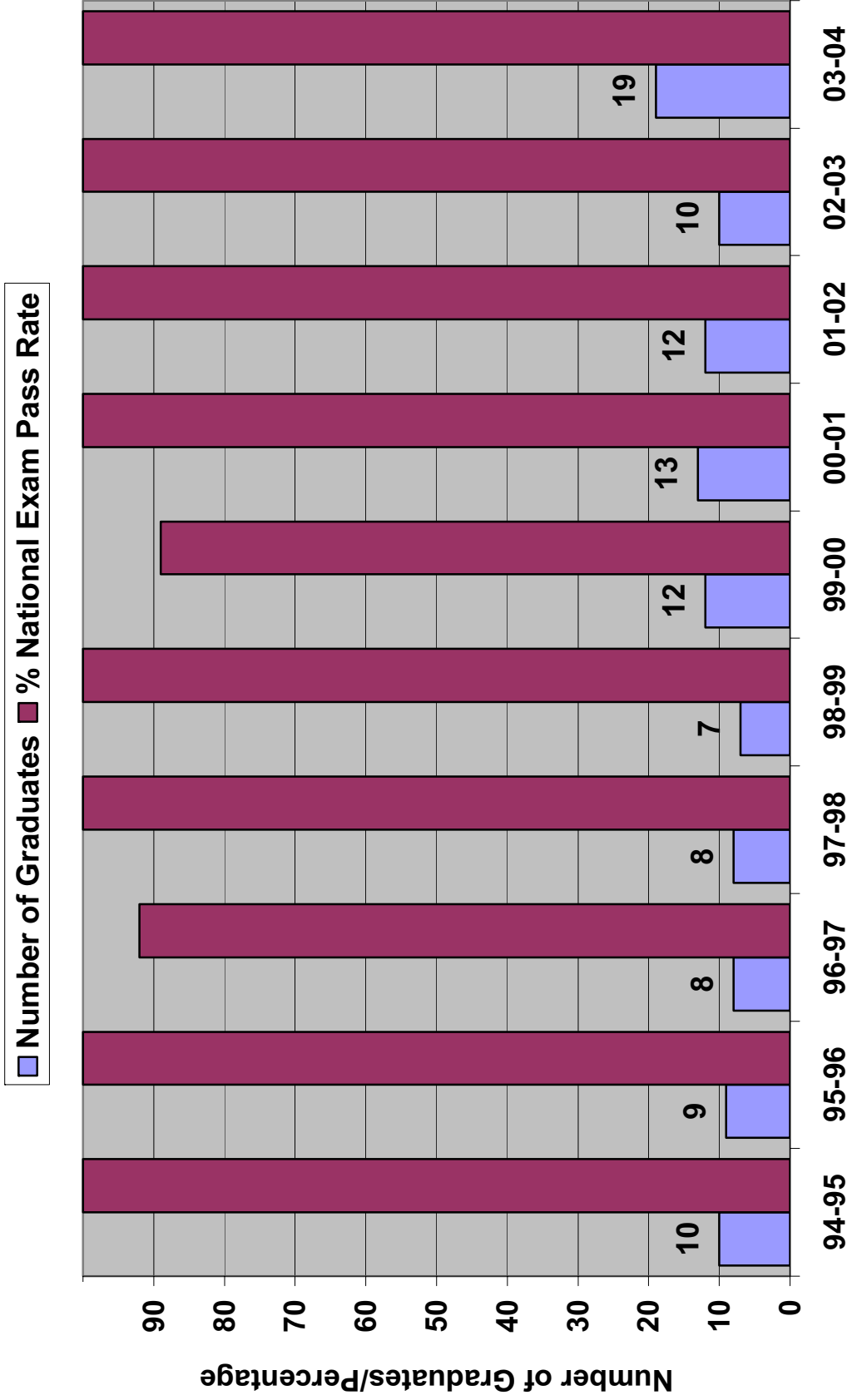

### Health Education BS/BA Number of Graduates 1995-2004

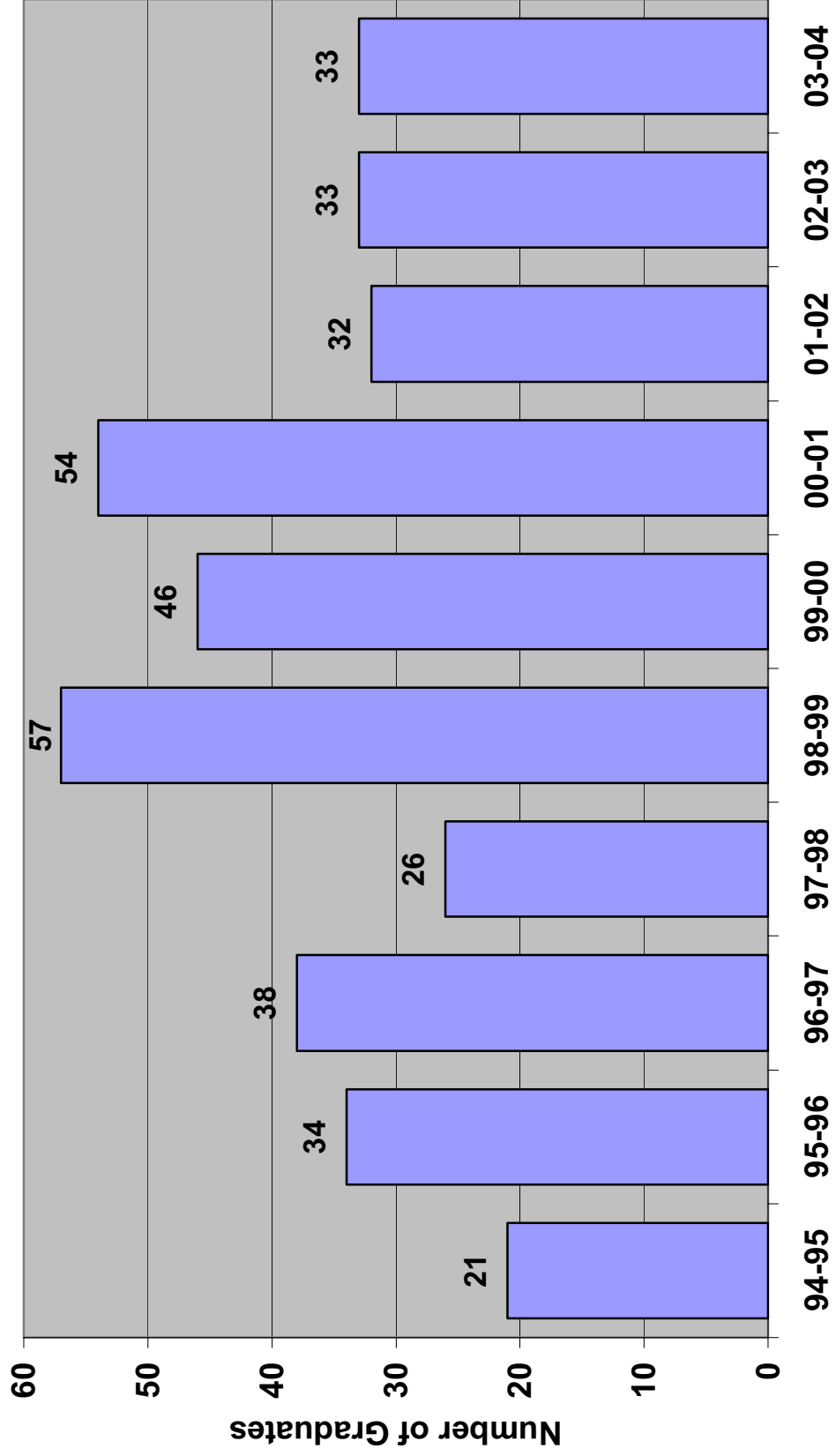

**HNS 13**

**Health Ed MHE Number of Graduates  
1995-2004**

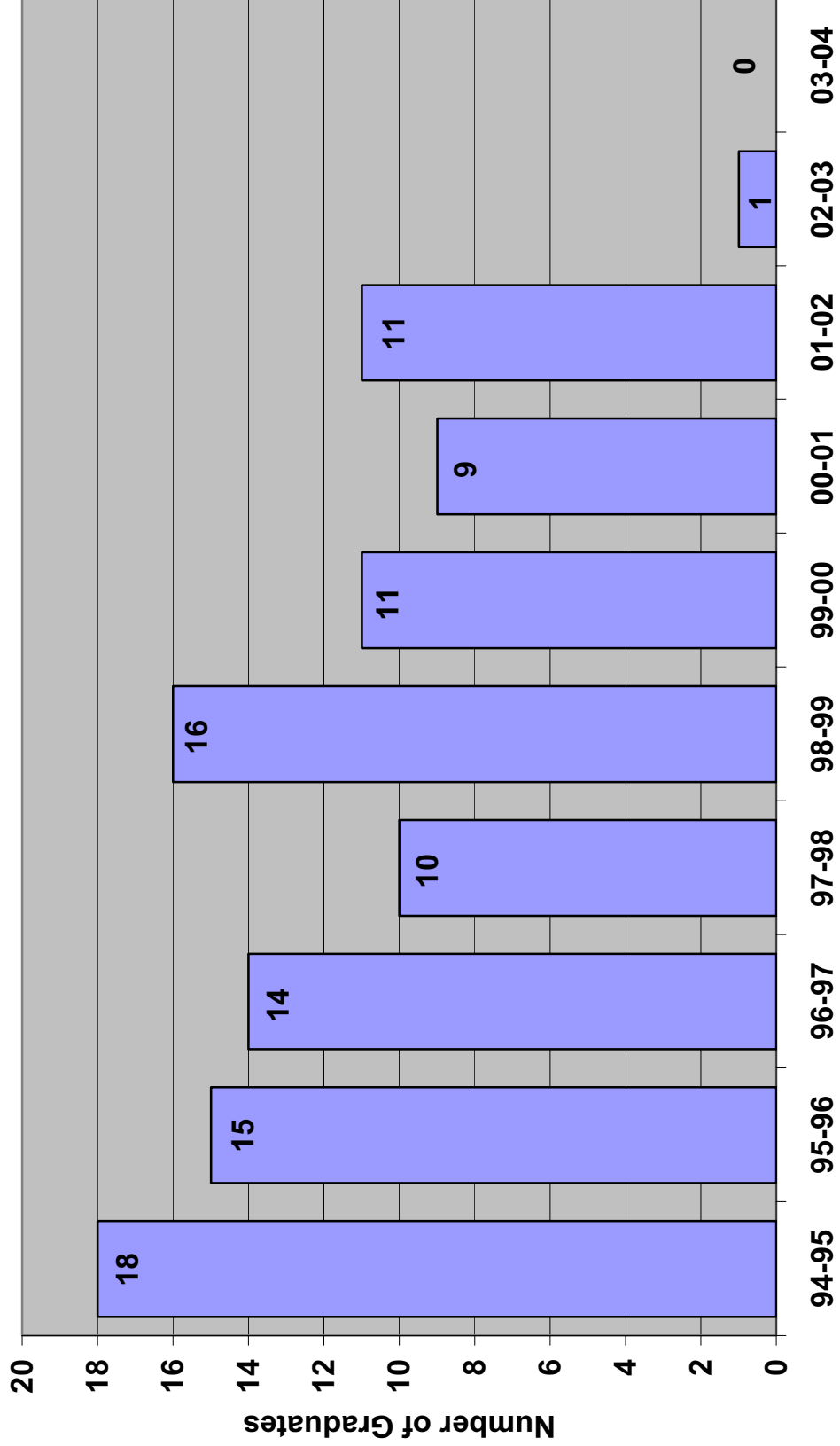

**HNS 14**

**MPH Number of Graduates  
1997-2004**

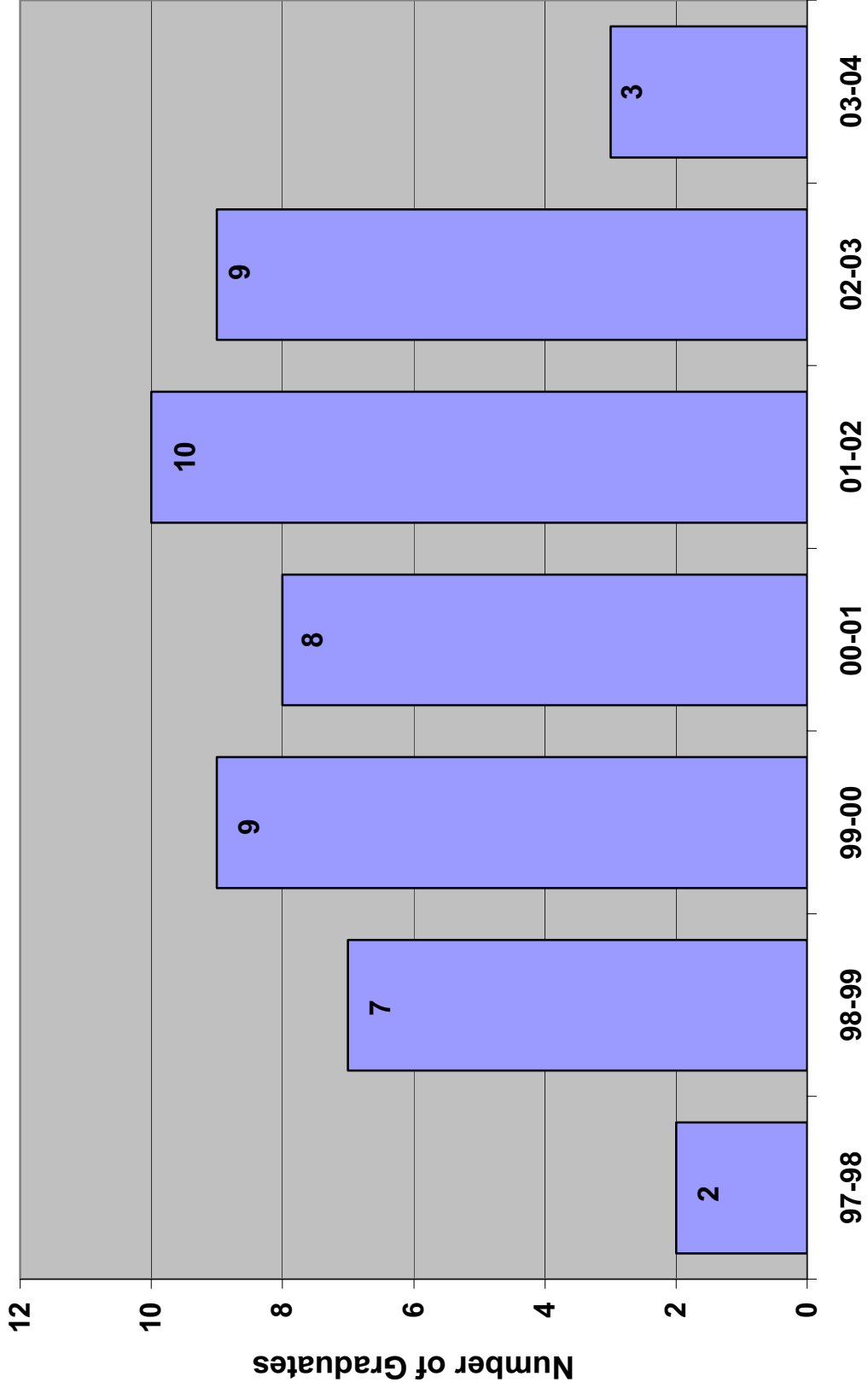

# HNS 15

## Health & Nutrition Sciences-Grant Statistics 1995-2004

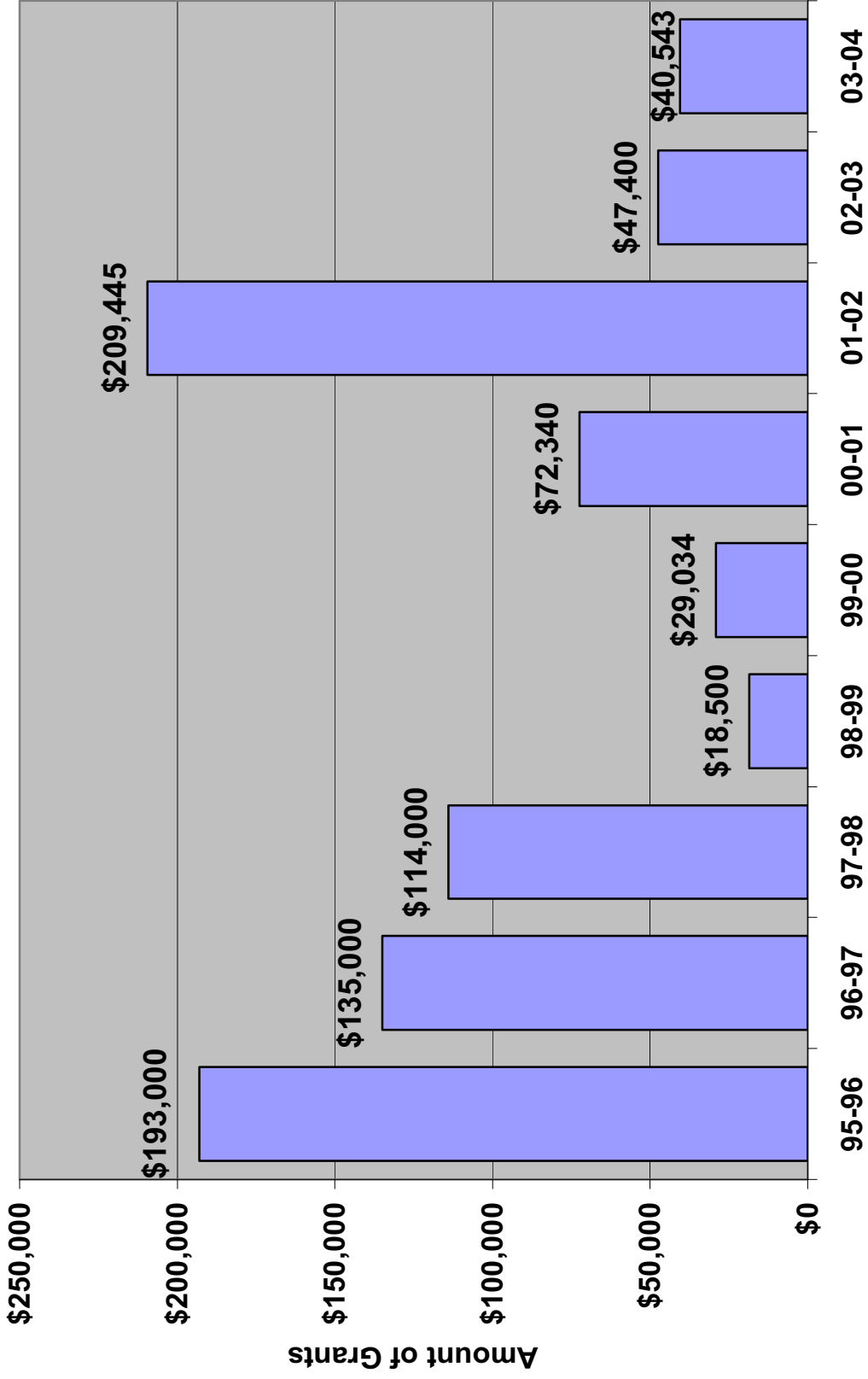

## **Institute of Rural Health Annual Report 2003-2004**

### **FACULTY & STAFF<sup>1</sup>**

**Directors** Neill F. Piland, Dr. P.H. (July 03-May 04), Beth Hudnall Stamm, Ph.D. (Deputy July 03-May 04, Interim Director May 04-June 04)

#### **Research Faculty**

*Research Professors:* Neill F. Piland, Dr. P.H., Beth Hudnall Stamm, Ph.D.

*Research Associate Professors:* Swamy Laxminarayan, M.S., D.Sci.hc., FAIMBE

*Research Assistant Professors:* Leigh W. Cellucci, Ph.D., M.B.A., Colette Evans, Ph.D., Amy C. Hudnall, M.A., Laura Tivis, Ph.D.

*Post Doctoral Fellows:* Debra Larsen, Ph.D.

**Collaborating Faculty** Elizabeth Cartwright, R.N., Ph.D. (ISU Anthropology), Peter Vik, Ph.D. (ISU Psychology)

**Affiliate Faculty** Alice Franks, Ph.D. (Affiliate Faculty, Family and Children's Services, Shoshone Tribes), Sarah Leeds, M.P.H., CHES (Affiliate Faculty, Family Services Alliance, Pocatello, ID), Edward M. Varra, Ph.D. (Affiliate Faculty, State of Nevada & University of Nevada, Reno)

**Project Coordinators** Barbara J. Cunningham, M.P.A., M.B.A., Kenny Cutler, Debbie Dahlquist, B.B.A., Desmond Weiser, Diana Campanella, M.A., Stacy Specht, M.P.A.

**Senior Research Associate** Russell Spearman, M.Ed.

**Research Associates** Andy Elkington B.S., Sharoz Khabir, B.A., Ann Kirkwood, B.A., Stephen Weeg, M.Ed., CHE.

**Financial Staff** Jana Bodily-Roan, B.B.A., Mathew Farnes, B.B.A., Nicholas Shiosaki, B.B.A.

**Five Feathers Staff** Alta Appenay, Jo Dawn Cavanaugh, Casey Cavanaugh (ISU Student, Dietetics), Dustin Cavanaugh (ISU Student), Kevin Cavanaugh (ISU Student), Luke Cottam, Marilyn Cottam (BYU Student, education), Lucille Edmo, Michelle Gibson, Eric Johnsen, Ed.D., Amy Johnson, B.A., Ryon Polequaptewa, Lindsey Porter (ISU Student, Dental Hygiene), Lynette Robison (ISU student), Skyler Smith (ISU student), Jami Stevensen, Desmond Weiser

**Administrative Staff** Angalynn Bishop, B.A., Sally A. Kreilach, Donna Parker, A.A.

**Graduate Student Researchers** Prashant Chittiboina, M.D. (MBA), Kelly Davis, B.A. (Psychology), Cindy Dimmer, B.A. (Psychology), Suhas Pharkute, M.S. (Engineering), Stacy Spect (Public Administration), John Ben McMahan (Anthropology)

**Undergraduate Student Researchers** Kate Cottingham (History), Jared Hobbs (Computer Programming), Barbara Mayer (Music Education), Seth Winters (Computer Science)

---

<sup>1</sup> The IRH shares grants with multiple departments and colleges including Family Medicine, Dental Sciences, Psychology, Hispanic Health Projects in the Anthropology Department, the Idaho Health Sciences Library, and Distance Education. Not all people on the IRH payroll are listed here.

**Idaho Community HealthCorps/AmeriCorps Members:** Joanne Gray, Deb Mitchell, Joe Stahlman, Peter Davis, Elizabeth Pedroza, Leti Pedroza, Sara Smith, Lisa Burt

## **DEPARTMENT MISSION STATEMENT**

The mission of the Institute of Rural Health (IRH) is to improve the health of rural communities in Idaho and the Intermountain Region, as well as throughout the nation and the world through research, education, and service.

## **ACCOMPLISHED GOALS**

### ***Progress towards 2003-2004 goals***

*Goal 1:* Continued diversification of IRH's funding through submission of grant and contract applications for health services research, behavioral health, and information technology channels. In 2003-2004, two new areas of research were initiated. The first was in children's traumatic stress (Stamm) and the second in aging and alcohol (L. Tivis).

*Goal 2:* Expansion of Telehealth Idaho and its use as a Practice-Based Research Network for health services and mental health research for rural, frontier, and tribal populations. The Digital Medical Library, in collaboration with the Idaho Health Sciences Library, expanded dramatically this year. Practice guidelines, full-text journals, and evidence-based protocol information are available to rural and community health center partners.

*Goal 3:* Expansion of research into health care delivery for underserved and minority populations especially American Indian and Alaska Native communities. This goal was addressed with our new award for the National Child Traumatic Stress Network Center for Rural, Frontier, and Tribal Health.

*Goal 4:* Initiation of an Institute of Rural Health Working Paper series designed to facilitate expanded publication efforts of IRH staff members. Substantial progress was made in improving the resources of the IRH to support publication. A part-time professional scientific editor was hired and our support staff was increased in order to help faculty and staff better utilize their time in the production of written materials.

### ***2004-2005 Goals***

Beyond the obvious goal of securing continued extramural funding, the key goal for the IRH this year is its reorganization. As a result of 10-fold growth in the past half-decade, our internal operations are in need of major interventions to support our external capacity.

*Goal 1:* Secure funding for IRH concentrating on (a) focusing our grant portfolio to maximize the skills and abilities represented by the IRH faculty and staff, and (b) continuing to pursue increased state support of the IRH.

*Goal 2:* Administrative reorganization of the IRH to accommodate its increased size including (a) hiring a new director (b) hiring a new research administrator to oversee internal operations (c) reorganize the finance team including hiring a new, higher-level finance team leader (d) reorganize the administrative support team including hiring a new, higher-level administrative support team leader (d) reorganize departmental governance to increase faculty and staff

participation and reduce administrative “log jams,” (e) increase the number of scientifically trained faculty and staff.

## **COMMITTEE MEMBERSHIPS**

### **Departmental**

Search Committees (Bodily-Roan, Cunningham, Piland, Spearman, Shiosaki, Stamm, Tivis)

### **College**

Kasiska College of Health Professions Faculty Advisory Committee (KCHPFAC) (Cellucci)

### **University**

Core Committee, ISU Biomedical Sciences and Engineering Center Development  
(Laxminarayan)

Counsel of Professional Employees (COPE), Secretary-Treasurer (Cunningham)

First Year Seminar Advisory Committee (Cellucci)

Parking Board Committee, Member (Cunningham)

Professional Women, Member (Cunningham)

Associate Degree Registered Nurse Planning Committee (Weeg)

Biomedical Research Infrastructure Network (BRIN) Development Committee (Laxminarayan)

Biomedical Research Infrastructure Network (BRIN) Evaluation committee (Laxminarayan)

Research Coordinating Council (Piland)

College of Engineering, Doctoral Committee (Laxminarayan)

## **PROFESSIONAL PRESENTATIONS**

### **Local**

Johnson, A, Weiser, D., Evans, C., Cavanaugh, J., Callahan, K., Cottam, M., Briggs, L., &Johnsen, E. (2003, October). Five Feathers Healthy Families Project: Academic Tutoring as Protective Factor. Kasiska College of Health Professions Health Conference, Pocatello, ID.

Laxminarayan, S. (2003, March). Videoconferencing Technology: How It Works and What It Can Be Used For [Introduction to Telehealth Equipment Management Course for High School Students].

Stamm, B.H. (2004, January). Human Rights and Civil Conflict: Cultural Trauma and Revitalization. Human Rights Celebration, Pocatello, ID.

Weiser, D., Evans, C., Johnson, A., Johnsen, E., Appeneay, A., & Cavanaugh, J. (2003, October). Five Feathers Healthy Families Project: Year Five Process and Outcome Evaluation Findings. Kasiska College of Health Professions Health Conference, Pocatello, ID.

### **State**

Kirkwood, A. (2003, December – 2004, May). Understanding Red Flags Idaho. Presented to the Regional Councils on Children’s Mental Health. Idaho Falls, ID; Pocatello, ID; Twin Falls, ID; Boise, ID; Caldwell, ID; Lewiston, ID; Coeur d’Alene, ID.

Kirkwood, A. (2003, July – 2004, May). Red Flags in Children’s Behavior. Presented to Idaho Parents Unlimited, Boise, ID; Ada County Juvenile Court Services, Boise, ID; Magic Valley Suicide Prevention Conference, Twin Falls; Partners in Education, Lewiston, ID.

Kirkwood, A. (2003, November). Media Savvy for People with Disabilities. Idaho Council on Developmental Disabilities Leadership Institute, Boise, ID.

Kirkwood, A. (2003, November). Media Savvy for Suicide Prevention. Idaho Suicide Prevention

- Advocacy Network Annual Convention, Boise, ID.
- Kirkwood, A. (2004, April). Media Relations for Children's Mental Health Advocates. Idaho Children's Mental Health Council, Social Marketing Committee. Boise, ID.
- Kirkwood, A. (2004, March). Idaho's Suicide Prevention Plan: Hope for the Future. Behavioral Health Videoconference, Idaho State University Institute of Rural Health, Boise, ID.
- Piland, N., Weeg, S., Woodhouse, W., Dodson, R., Wilson, M., Babb, K., & Katz, A. (2003, October). Idaho's Uninsured: The Consequences...The Options. Idaho Conference on Health Care, Pocatello, ID.
- Spearman, R.C., Connors, S., Decker, C., Bergman, A., Currier, K., & Brannon, R. (2003, October/November). Traumatic Brain Injury Virtual Grand Round Education Series. Statewide.
- Spearman, R.C., O'Neill, J., Greenfield, R., Lash, M., Bell, K., & Marr, A. (2004, April/May). Traumatic Brain Injury Virtual Grand Round Education Series. Statewide.
- Weeg, S. (2003, October). Responding to Human Resource Needs in Rural Healthcare. Idaho Conference on Health Care, Pocatello, Idaho.
- Johnson, A; Weiser, D., Evans, C., Cavanaugh, J., Callahan, K., Cottam, M., Briggs, L., & Johnsen, E. (2004, May). Five Feathers Healthy Families Project: Academic Tutoring as Protective Factor (Encore Presentation). Presented at 4<sup>th</sup> Biennial Idaho Rural Health Association Meeting, Sun Valley, ID.
- Kirkwood, A. (2004, May). BetterToday's. BetterTomorrow's. For Children's Mental Health. Presented at 4<sup>th</sup> Biennial Idaho Rural Health Association Meeting, Sun Valley, ID.
- Piland, N. (2003, October). Idaho's Uninsured: The Consequences—The Options. Presented at 4<sup>th</sup> Biennial Idaho Rural Health Association Meeting, Sun Valley, ID.
- Spearman, R.C., & Cellucci, L.W. (2004, May). Home Sweet Home: Single Family Home Ownership for Persons with Disabilities. Poster session presented at 4<sup>th</sup> Biennial Idaho Rural Health Association Meeting, Sun Valley, ID.
- Stamm, B.H. (2004, May). The Economics of Access to Rural Health Care Services, Rural Health in Changing Times. Presented at 4<sup>th</sup> Biennial Idaho Rural Health Association Meeting, Sun Valley, ID.
- Weeg, S. (2004, May). The Healthcare Quality Chasm – A Way Out? Presented at 4<sup>th</sup> Biennial Idaho Rural Health Association Meeting, Sun Valley, ID.
- Weiser, D., Evans, C., Johnson, A., Johnsen, E., Appeneay, A., & Cavanaugh, J. (2004, May). Five Feathers Healthy Families Project: Year Five Process and Outcome Evaluation Findings (Encore Presentation). Presented at 4<sup>th</sup> Biennial Idaho Rural Health Association Meeting, Sun Valley, ID.

### **Regional**

- Piland, N. (2003, August). Cost of Injuries. Indian Health Service Program Development Fellowship Program, University of Utah Intermountain Injury Prevention and Control Program, Salt Lake City, UT.
- Weeg, S., Lordan, D., & Hoffman, K. (2004, March). Telehealth: Connectivity and Sustainability. NW Regional Critical Access Hospital Conference, Spokane, WA.

### **National/International**

- Barbanel, L., Keane, T. M., Butler, L. D., Dudley-Grant, C. R., Comas-Diaz, L., Hueston, J. D., Bazemore, B. T., Cantor, D. W., Zeiss, A. M., Cook, J. M., Saakvitne, K. W., Stamm, B. H. (2003, August). Task Force on Resilience in Response to Terrorism Town Hall Meeting. 111th Annual Convention of the American Psychological Association. Toronto, CA.

- Bedrosian, R. C., Pradas, N. M., Stamm, B. H. (2003, August). Internet Self-Help Programs for Depression and Binge Eating. 111th Annual Convention of the American Psychological Association. Toronto, CA.
- Gordon, B. L., Albino, J. E., Jerome, L. W., Stamm, B. H., & Glueckauf, R. L. (2003, August). New Frontiers in Distance Education for Professional Psychology. 111th Annual Convention of the American Psychological Association. Toronto, CA.
- Greenwald, R., Stamm, B., Larsen, D & Griffel, K. (2003, October). The Impact of Child Trauma Therapy Training on Participants. 19th Meeting of the International Society for Traumatic Stress Studies. Chicago, IL.
- Hassan, B. & Stamm, B. H. (2003, October). Concepts of Development: Pakistan Development Plans and Rural Poor. 19th Meeting of the International Society for Traumatic Stress Studies. Chicago, IL.
- Kirkwood, A. (2004, March). Better Today's. Better Tomorrow's. For Children's Mental Health. Poster Presented to the National Institute of Mental Health Constituency Outreach Program, Washington, DC.
- Larsen, D., Stamm, B.H., Davis, K., & Weeg, S. (2004, May). Rural Health Care Providers: Web-Based Telehealth and Professional Quality of Life Data Collection. 9th Annual Meeting of the American Telemedicine Association, Tampa, FL. Awarded ATA prize for "scientific rigor and contributions to the field," one of eight awards made at the meeting.
- Laxminarayan, S. (2003, August). Biomedical Engineering Position Statement. Presented to the General Assembly of the International Federation of Medical and Biological Engineering, Sydney, Australia.
- Laxminarayan, S. (2003, October). Information Engineering in Medicine and Healthcare: Hype, Reality and the Future. Invited Plenary, International Conference on Medical Informatics and Engineering, Craiova, Romania.
- Laxminarayan, S. (2004, June), The Challenges in the Migration to 4G Mobile System; MHealth Perspective. Invited Workshop, International Conference on Medical and Care Compunetics, The Hague, Netherlands.
- Laxminarayan, S. (2004, June). Compunetics and Intelligent Systems in Medicine and Healthcare. Invited Presentation, International Congress on Men's Health Medicine, Paris.
- Laxminarayan, S. (2004, June). Globalization of Technology in Education. Invited Panelist, Annual International Symposium of the IEEE Society on Social Implications in Technology, Worcester, MA.
- Laxminarayan, S. (2004, June). Information Technology and Behavioral Medicine: Impact on Autism Treatment and Research. Invited Workshop. International Congress on Medical and Care Compunetics, The Hague, Netherlands.
- Laxminarayan, S. (2004, June). Medical Informatics: An Overview, Keynote Presentation. International Congress on Medical and Care Compunetics, The Hague, Netherlands.
- Laxminarayan, S. (2004, June). The Economics of Rural Health Care Delivery: Methods and Models from Europe and the United States. International Congress on Medical and Care Compunetics, The Hague, Netherlands.
- Laxminarayan, S., Stamm, B.H., Piland, N.F., & Weeg, S. (2004, May). Store & Forward Technology in Telemedicine. 9th Annual Meeting of the American Telemedicine Association, Tampa, FL.
- Pollitt, A., Glueckauf, R., Stamm, B.H., & Mays, R. (2004, June). Research Issues in E-Mental Health: A Rural Perspective. National Association of Rural Mental Health, Boulder, CO.

- Rojas, J.I., Tivis, L.J., Kayo, R., Tivis, R., Hallford, G., Nixon, S.J. (2004, June). Latinos in Substance Abuse Treatment: Perceptions of Abuse Patterns, Consequences, and Emotional Functioning. 27<sup>th</sup> Annual Scientific Meeting of the Research Society on Alcoholism, Vancouver, CA.
- Stamm, B. H. & Higson-Smith, C. (2003, October). Community-Based Responding After Violence in Indigenous Communities. 19th Meeting of the International Society for Traumatic Stress Studies. Chicago, IL.
- Stamm, B. H. & Piland, N. F. (2004, June). National Child Traumatic Stress Network. National Association of Rural Mental Health. Boulder, CO.
- Stamm, B. H. & Stamm, H.E. (2003, September). Technology Applications in Medicine and Health. Institute of Science and Technology, Ramallah, West Bank, Israel.
- Stamm, B. H. & Stamm, H.E. (2003, September). Telehealth and Telemedicine: Telehealth Idaho. Palestine Red Crescent Society, Ramallah, West Bank, Israel.
- Stamm, B. H., Cudek, S. & Stevens-Guille, E. (2003, August). Corrections and First Peoples of Canada. 111th Annual Convention of the American Psychological Association. Toronto, CA.
- Stamm, B. H., Larsen, D & Griffel, K. (2003, October). ProQOL Revision of The Compassion Satisfaction and Fatigue Test. 19th Meeting of the International Society for Traumatic Stress Studies. Chicago, IL.
- Stamm, B. H., Larsen, D., & Davis, K. (2004, May). Measuring the Effect of Telehealth on Professional Quality of Life. 9th Annual Meeting of the American Telemedicine Association, Tampa, FL.
- Stamm, B.H., & Hudnall, A.C. (2004, April). Chronic stress and secondary trauma. 1st Annual Conference on Mitigating Trauma and Stress in International Staff and Volunteers. Action Without Borders and the Joan B. Kroc Institute for International Peace Studies, Notre Dame University.
- Stamm, B.H., Gray, M., Cellucci, C. W., Spearman, R. C., Piland, N. F., Conley, H. K. (2003, October). Examining the Intersection of PTSD & Disability of Traumatic Origin. 19th Meeting of the International Society for Traumatic Stress Studies. Chicago, IL.
- Wilson, M. N., Stamm, B. H., Zea, M. C., Dove, D., Toro-Alfonso, J., Ceballo, R., & Wyche, K. (2003, August). Impact of Poverty on Mental Health. In. Impact of Poverty on Mental Health: BAPPI Special Session. 111th Annual Convention of the American Psychological Association. Toronto, CA.

## GRANTS

Faculty and staff at the IRH were awarded \$5,241,596 in new funding between July 1, 2003 and June 30, 2004. Some funding was for new, multi-year projects while other funding was awarded for the continuation of existing projects.

Grant	Source	Type*	Amount	Totals
<i>Wyoming Network for Telehealth (WyNETTE)</i> (Senior Consultant to the Principal Investigator). Wyoming Department of Health, Fran Cadez, J.D., Principal Investigator.	Federal	N	\$3,000	
<i>National Child Traumatic Stress Network Center for Rural, Frontier and Tribal Traumatic Stress.</i> (Stamm, Principal Investigator). Part of the National Child Traumatic Stress Initiative. HHS' Substance Abuse and Mental Health Services Administration (SAMHSA).	Federal	N	2,400,000	

9/2003-9/2007.

<i>Telehealth Idaho</i> (Stamm, Principal Investigator) Funding from HRSA Office for the Advancement of Telehealth. 9/2001-2/2006, Total award \$6,066,991.	Federal	A	1,476,239
<i>System Change Real Choices.</i> (Stamm, Principal Investigator) Funding from Center for Medicaid and Medicare Services through the Idaho Department of Health and Welfare. 9/2001-9/2006. Two separate competitive awards: 2001-2003; 2003-2006; Total award \$1,852,148.	Federal	CR	\$750,000
<i>Scholarships for Disadvantaged Students</i> (Dahlquist, Principal Investigator) HRSA Bureau of Health Professions. 1998-2004, Total award \$847,254.	Federal	CR	\$81,121
<i>Idaho Community Health Corp</i> (Stamm, Principal Investigator, Dahlquist, Co-Principal Investigator, Cartwright, Co-Investigator). Funding from the Corporation for National and Community Service through the National Association of Community Health Centers Community HealthCorps program. 9/00-12/04, Total Award \$416,700.	Federal	CR	\$105,000
<i>National Institute of Mental Health Constituency and Education Outreach Program</i> (Stamm, Principal Investigator). Funded by the National Institute of Mental Health. 9/00-2/28/05, Total Award \$27,500.	Federal	A	\$2,500
<i>Alcohol ERT</i> (Tivis, Principal Investigator). Funded by the National Institute of Health. 1/6/04-8/31/04, Total Award \$30,456.	Federal	T	\$30,456
<b>Federal Grant Total</b>			<b>\$4,848,316</b>
<i>National Rural Health Association</i> (Dahlquist, Principal Investigator) National Rural Health Association. 4/13/00-8/31/04, Total award \$37,000.	Private	CR	\$9,500
<b>Private Grant Total</b>			<b>\$9,500</b>
<i>Five Feathers Healthy Families Project</i> (Piland, Principal Investigator, Evans, Co-Principal Investigator). Funded by Idaho Road to Recovery. 7/1/01-6/30/04 Total award \$209,759.	State	CR	\$66,131
<i>Evaluating Idaho Critical Access Hospitals</i> (Weeg, Project Director) Funded by Idaho Department of Health and Welfare, Division of Health. 7/1/04-9/30/04, Total Award \$25,000.	State	N	\$25,000
<i>Better Today's. Better Tomorrow's. For Children's Mental Health, formerly known as Red Flags Idaho</i> (Stamm, Principal Investigator; Kirkwood, Project Director). Funded through the Idaho Department of Health and Welfare TANF 2000-2001, Idaho Generation of the Child, 2001-2004. 9/2000-9/2004, Total award \$560,000.	State	A	\$115,000
<i>Garden Valley</i> (Dahlquist, Principal Investigator). Funded by the Garden Valley School District. 9/1/03- Total Award \$2,000.	State		\$2,000

State Grant Total				\$208,131
<i>Sho-Ban Tribes</i> (Piland, Principal Investigator, Evans, Co-Principal Investigator) Shoshone Bannock Tribes 7/1/02-9/30/04, Total award \$191,661.	Tribal	R	\$175,649	
Tribal Grant Total				\$175,649
Total Grants from All Sources				\$ 5,241,596

#### Type Code

\*N=New funding; CR=Competitive Renewal; A=Appropriations/Administratively Renewed or Increased; T=Transferred to IRH.

### PROFESSIONAL SERVICE

#### University/Local

Advisor, Student Interns, MPH Program, ISU KCHP (Laxminarayan)  
 Affiliate faculty member, ISU Department of Biology (Laxminarayan)  
 Family Services Alliance (formerly YWCA), V.P. Personnel (Cunningham)  
 Mentor, Pre-doctoral students, ISU College of Engineering (Laxminarayan)

#### State

Bannock County Mental Health Task Force, Chair, August, 2002 (Weeg)  
 Community Awareness Committee, Idaho Suicide Prevention Advocacy Network (SPAN-Idaho) Board Member & Chair (Kirkwood)  
 Community Integration Committee (CIC) and Real Choices Grant liaison to CIC subcommittees (transportation/services/housing) (Spearman)  
 Consortium of Idahoans with Disabilities (CID) (Spearman)  
 Department of Health Care Administration, Internship Coordinator (Weeg)  
 Idaho Association of Cities, Salmon, ID, Community Review Team (Kirkwood)  
 Idaho Board of Health and Welfare (Weeg)  
 Idaho Board of Psychologist Examiners, Gubernatorial appointee (Kirkwood)  
 Idaho Brain Injury Awareness Month Proclamation Signing (Spearman)  
 Idaho Psychological Association, President Elect (Stamm)  
 Pocatello Neighborhood Housing Services Board, First Vice-Chair, 2003 (Weeg)  
 State of Idaho Bioterrorism Preparedness & Response Advisory Committee (Stamm)  
 Strategic Planning Commission, Idaho Statewide Strategic Planning for Comprehensive Tobacco Control, Idaho Tobacco Prevention and Control Program (Piland)

#### National/International

Advisory Committee Member, HealthCom, 2004, Japan (Laxminarayan)  
 Advisory Panel, Health Care Technology, Institute of Electrical Engineers, London 2004 (Laxminarayan)  
 American Institute of Medical and Biological Engineering, SWOT Team on Bioterrorism (Laxminarayan)  
 American Psychological Association Committee on Aging (Stamm)  
 Board of the International Federation for Medical and Biological Engineering, elected by International Ballot (General Assembly) to the Editorial Advisory Board, Virtual Medical Worlds Magazine, Brussels (Laxminarayan)  
 Engineering in Medicine and Biology Magazine Associate Editor (Laxminarayan)

IEEE Committee on Communications and Information Policy Washington, DC (Laxminarayan)  
IEEE International Congress on Medical and Care Compunetics, Scientific Advisory Board  
(Stamm)  
IEEE Publications and Products Board (Laxminarayan)  
IEEE Strategic Planning Committee (Laxminarayan)  
IEEE Transactions on Neuro Biosciences, Editorial Board (Laxminarayan)  
IEEE Transnational Committee (Laxminarayan)  
International Conference on Computer Assisted Radiology and Surgery, Scientific Program  
Committee, Member (Laxminarayan)  
International Conference on Intelligent Sensing and Information Processing, International  
Advisory Board, India (Laxminarayan)  
International Congress of Medical and Care Compunetics, Scientific Board Chairman  
(Laxminarayan)  
International Federation for Medical and Biological Engineering, New Initiatives Committee,  
Member (Laxminarayan)  
International Federation for Medical and Biological Engineering, Publications Committee Co-  
Chair (Laxminarayan)  
International Journal of Emergency Mental Health, Editorial Board (Stamm)  
International Program Committee, Member, BIOSIGNAL 2004 International Conference, Czech  
Republic (Laxminarayan)  
International Society for Traumatic Stress Studies, 2003 Scientific Program Committee, Deputy  
Chair (Stamm)  
International Society for Traumatic Stress Studies, Board of Directors, Ex Officio Member, Web  
Editor (Stamm)  
International Society for Traumatic Stress Studies, Web Editor (Stamm)  
InterPsych lists manager (Secondary-Traumatic-Stress, Rural-Care, Research-Design, IP-Admin)  
(Stamm)  
Journal of Managerial Issues, Board of Trustees (Piland)  
Journal of Traumatic Stress, International Society for Traumatic Stress Studies, reviewer  
(Stamm)  
MEDCON 2004, Invited Session Chair, Naples, Italy (Laxminarayan)  
National Alliance for the Mentally Ill, School Mental Health Task Force (Kirkwood)  
National Alliance for the Mentally Ill, Technology and Communication Task Force (Kirkwood)  
National Association of State Head Injury Administrators, Public Policy Committee (Spearman)  
National Association of State Head Injury Administrators, Task Force on Aging (Stamm)  
National Health Service Corps Health Professions Scholarships Interviewer (Piland)  
National Institute of Mental Health, National Institutes of Health Planning Committee: Research  
Issues in E-Mental Health: A Rural Perspective (Stamm)  
National Rural Health Association, Chair, Government Affairs Board (Stamm)  
National Rural Health Association, Vice-Chair, Policy Board (Stamm)  
Native Researcher's Network, list manager (Stamm)  
Office for the Advancement of Telehealth, Health Resources Services Administration, National  
Objective Review Panel Member (Stamm)  
Professional Psychology: Research and Practice, reviewer (Stamm)  
Secondary Traumatic Stress, international consultation [www.isu.edu/~bhstamm](http://www.isu.edu/~bhstamm) (Stamm)  
South African Institute for Traumatic Stress, Board of Directors (Stamm)

TBI Technical Assistance Center, Health Resource Services Administration (HRSA), Maternal and Child Health Bureau National Steering Committee Member (Spearman)  
Technical Program Committee, Member, International Conference on Medical Informatics and Engineering, Craiova, Romania (Laxminarayan)  
Technology Opportunities Program Reviewer, United States Department of Commerce, National Telecommunications and Information Administration (NTIA) (Spearman)  
Traumatic Brain Injury Grant Program of the Maternal and Child Health Bureau of the Health Resources Services Administration (HRSA), National Objective Review Panel Member (Spearman)  
U.S. State Department project funded to the Taylor Institute to the Palestinian Red Crescent Society, consultation on telehealth, traumatic stress, and disabilities (Stamm)  
Ugandan Rural Health Association, technical support (Stamm, Dahlquist)  
UNESCO International Congress on Men's Health Medicine, Invited Session Chair, Paris (Laxminarayan)  
Veterans Medical Research Foundation (VMRF) Board of Trustees, San Diego Veterans Administration Medical Center, San Diego, CA (Piland)

## **SPECIAL ACCOMPLISHMENTS/AWARDS**

### **Faculty & Professional Staff**

Idaho State Planning Council on Mental Health, award for excellence in advocating for children's mental health in Idaho (Kirkwood)  
Idaho State University Distinguished Researcher Award for 2003-2004 (Stamm)  
National Alliance for the Mentally Ill, Idaho Chapter Children's Mental Health Service Award (Kirkwood)  
National Rural Health Association, one of the nation's (3) Distinguished Researchers (Stamm)

### **Student**

American Telemedicine Association Poster Competition Awards for "scientific rigor and contributions to the field" won 1 of 8 awards given (Larsen, Stamm & Davis-student)

## PUBLICATIONS

### Refereed:

#### Articles

- American Psychological Association (Niederehe, G, Duffy, M., Edelstein, B., Gallagher-Thompson, D., Gatz, M., Hartman-Stein, P., Hinrichsen, G., LaRue, A., Lichtenberg, P., Taylor, G., Cavanaugh, J., Knight, B., Lopez; M., Poon, L., Scogin, F., Stamm, B.H., Zeiss, A., et al.). (2004). Guidelines for Psychological Practice with Older Adults. *American Psychologist*, 59, 236-260.
- Hammons, T., Piland, N. F., Small, S., Hatlie, M., & Burstin, H. (2004). Ambulatory Patient Safety: What We Know and Need to Know. *Journal of Ambulatory Care Management*, 26(1), 63-82.
- Istepanian, R., Wang, R., Laxminarayan, S. (2004). Non-Telephone Healthcare: The Role of 4G and Emerging Mobile Systems for Future M-Health Systems. *Medical and Care Compunetics 1*, 465-470.
- Laxminarayan, S. (2003). Information Engineering in Medicine and Healthcare: Hype, Reality and the Future. *Proceedings: International Conference on Medical Informatics and Engineering*.
- Laxminarayan, S. (2004). Excerpts of Globalization, Scholarly/Professional Scientific and Engineering Societies and Globalization. *Proceedings: Globalizing Technology in Education, IEEE Social Implications in Technology Society*.
- Laxminarayan, S., & Kun, L. (2004). Introduction to the Many Facets of Homeland Security. *IEEE Engineering in Medicine and Biology Magazine*, 23(1), 19-29.
- Laxminarayan, S., & Kun, L. (Eds.). (2004). Protecting the Homeland [Special Issue]. *IEEE Engineering in Medicine and Biology Magazine*, 23(1).
- Laxminarayan, S., & Stamm, B.H. (2004). Technological Challenges in Counter Bioterrorism. *IEEE Engineering in Medicine and Biology*, 23(1), 119-121.
- Marsh, A., Laxminarayan, S., & Bos., L. (2004). Healthcare Compunetics. *Medical and Care Compunetics*, 1, 1-11.
- Oberleitner, R.M., & Laxminarayan, S. (2004). Information Technology and Behavioral Medicine: Impact on Autism Treatment & Research. *Medical and Care Compunetics*, 1, 215-224.
- Stamm, B.H., Stamm, H.E., Hudnall, A.C., & Higson-Smith, C. (2004). Considering a Theory of Trauma and Loss. *Journal of Loss and Trauma*, 9(1), 89-111.
- Stamm, B.H., Tuma, F., Norris, F., Piland, N.F., Van der Hart, O., Fairbank, J., Stamm, H., Higson-Smith, C., Barbanel, L., & Levant, R. (2004). The Terror Part of Terrorism. *IEEE Engineering in Medicine and Biology*, 23(1), 149-161.
- Tivis, L.J., Green, M.D., Nixon, S.J., & Tivis, R.D. (2003). Alcohol, Estrogen Replacement Therapy, and Visual Spatial Processes in Postmenopausal Women. *Alcoholism: Clinical and Experimental Research*, 27(7), 1055-1063.

#### Books

- Bos, L., Laxminarayan, S., & Marsh, A. (Eds.). (2004). *Medical and Care Compunetics 1: Studies in Health Technology and Informatics*. London: IOS Press.

#### Book Chapters

Kirkwood, A.D., & Stamm, B.H. (2004). Confronting Stigma: An Idaho Community Based Social Marketing Campaign. In K. Robinson (Ed.), *Advances in School Based Mental Health Care*. Kingston, NJ: Civic Research Institute.

**Abstracts**

Laxminarayan, S., Stamm, B.H., Weeg, S., and Piland, N. (2004) Store and Forward Technology in Telemedicine. *Telemedicine Journal and e-Health 10(Suppl 1): S43*.

Larsen, D., Stamm, B. H. & Davis, K., & Weeg, S. (2004). Rural Health Care Providers: Web-Based Telehealth and Professional Quality of Life Data Collection. 9th Annual Meeting of the American Telemedicine Association, Tampa, FL. *Telemedicine Journal and e-Health 10(Suppl 1): S 102*.

Stamm, B. H., Larsen, D., & Davis, K. (2004). Measuring the Effect of Telehealth on Professional Quality of Life. 9th Annual Meeting of the American Telemedicine Association, Tampa, FL. *Telemedicine Journal and e-Health 10(Suppl 1): S*.

**Non-Refereed:**

Stamm, B.H. (2004). Cultural Access and the Digital Divide. *The Encyclopedia of Distributed Learning*. Thousand Oaks, CA: Sage Press

Stamm, B.H. (2004). Telehealth and Telemedicine. *The Encyclopedia of Distributed Learning*. Thousand Oaks, CA: Sage Press.

Weeg, S. C., Stamm, B. H., Cutler, K., & Cunningham, B. J. (2004). What Can We Do for Continuing Education for Rural Health Professionals?: Virtual Grand Rounds. *Telehealth Practice Report, 9(3)*, 3, 8. Kingston, NJ: Civic Research Institute.

Abstracts \_\_\_ 3 \_\_\_

Articles in progress/submitted, in press \_\_\_ 13 \_\_\_

Newsletter articles \_\_\_ 0 \_\_\_

Other: \_\_\_ 1 book, 1 book chapter \_\_\_

**IRH 1**

**Institute of Rural Health-Grant Statistics 1995-2004**

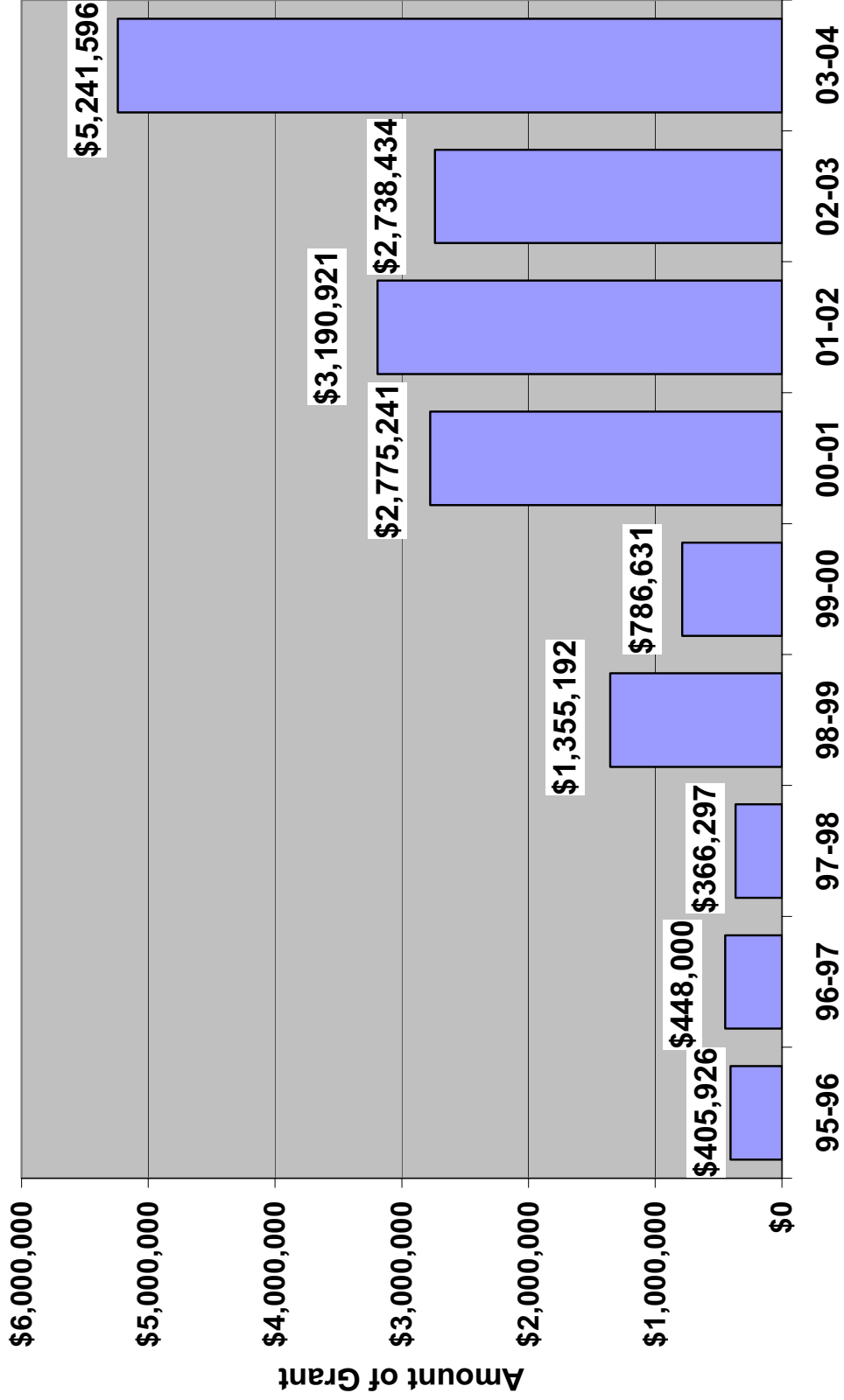

**IRH 2**

**Scholarships for Disadvantaged Audiology Students  
Through IRH Grant  
2000-2003**

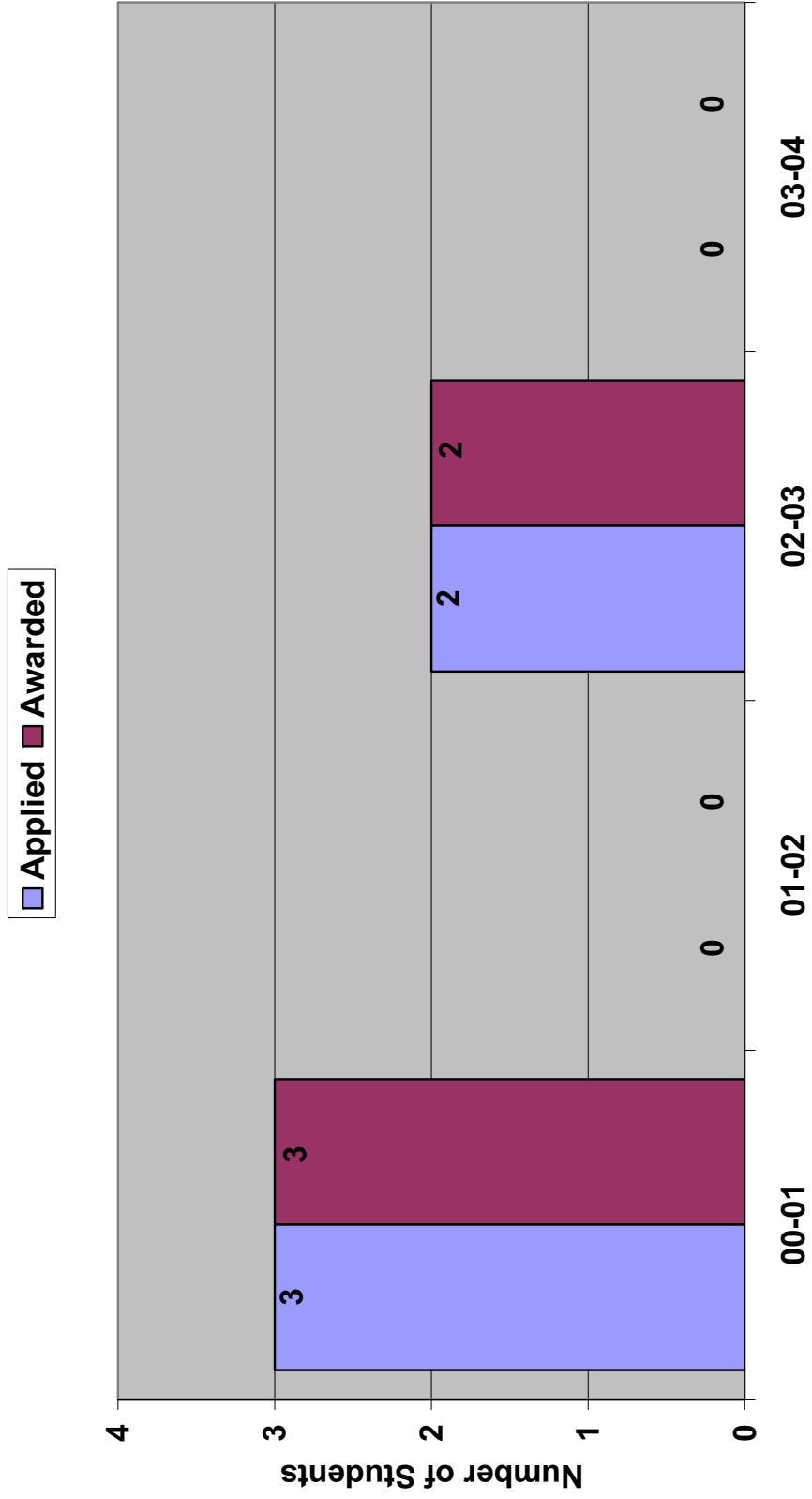

**IRH 3**

**Scholarships for Disadvantaged Nursing Students  
Through IRH Grant  
1998-2004**

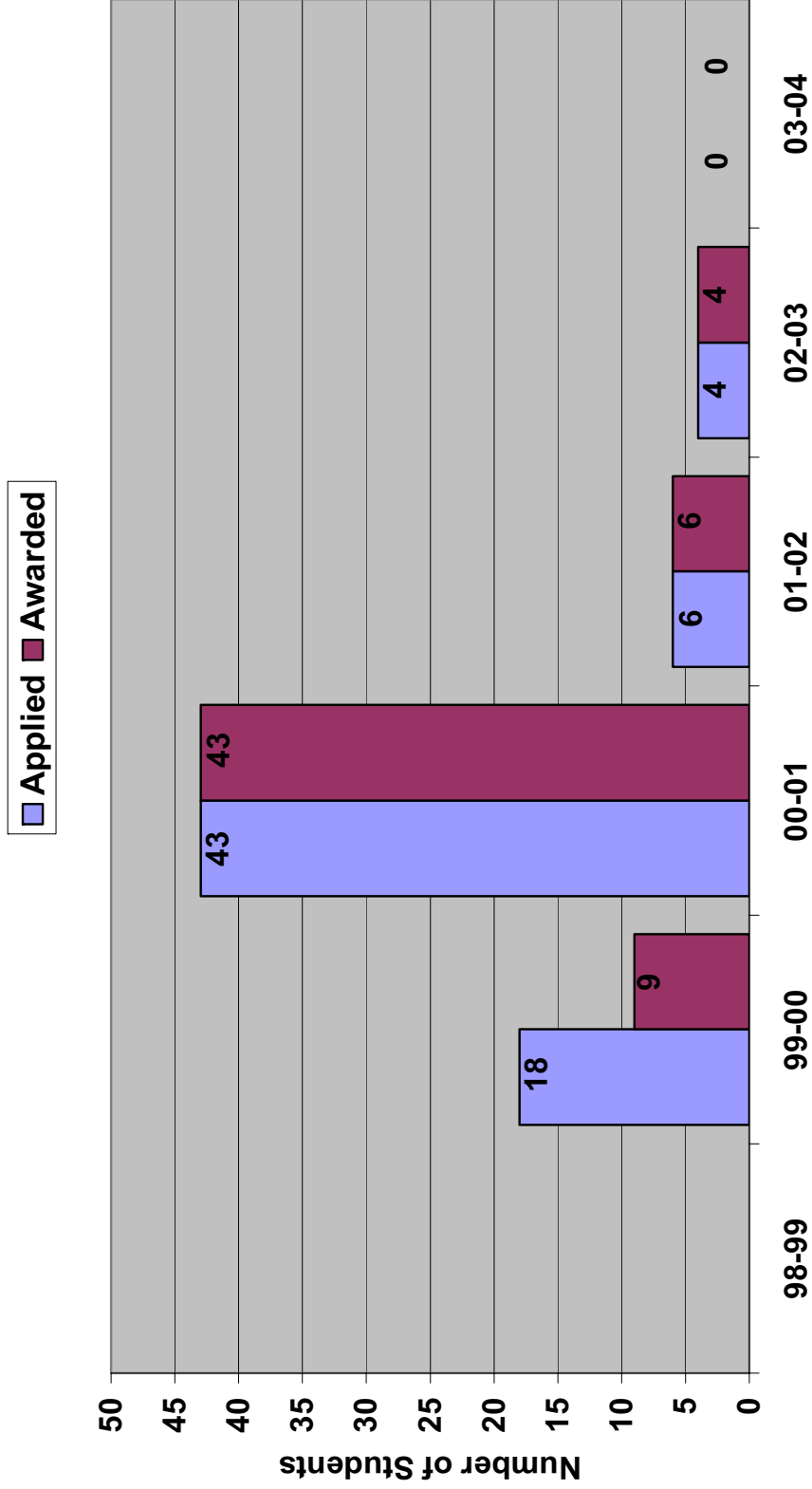

**IRH 4**

**Scholarships for Disadvantaged Pharmacy Students  
Through IRH Grant  
2000-2004**

Applied    Awarded

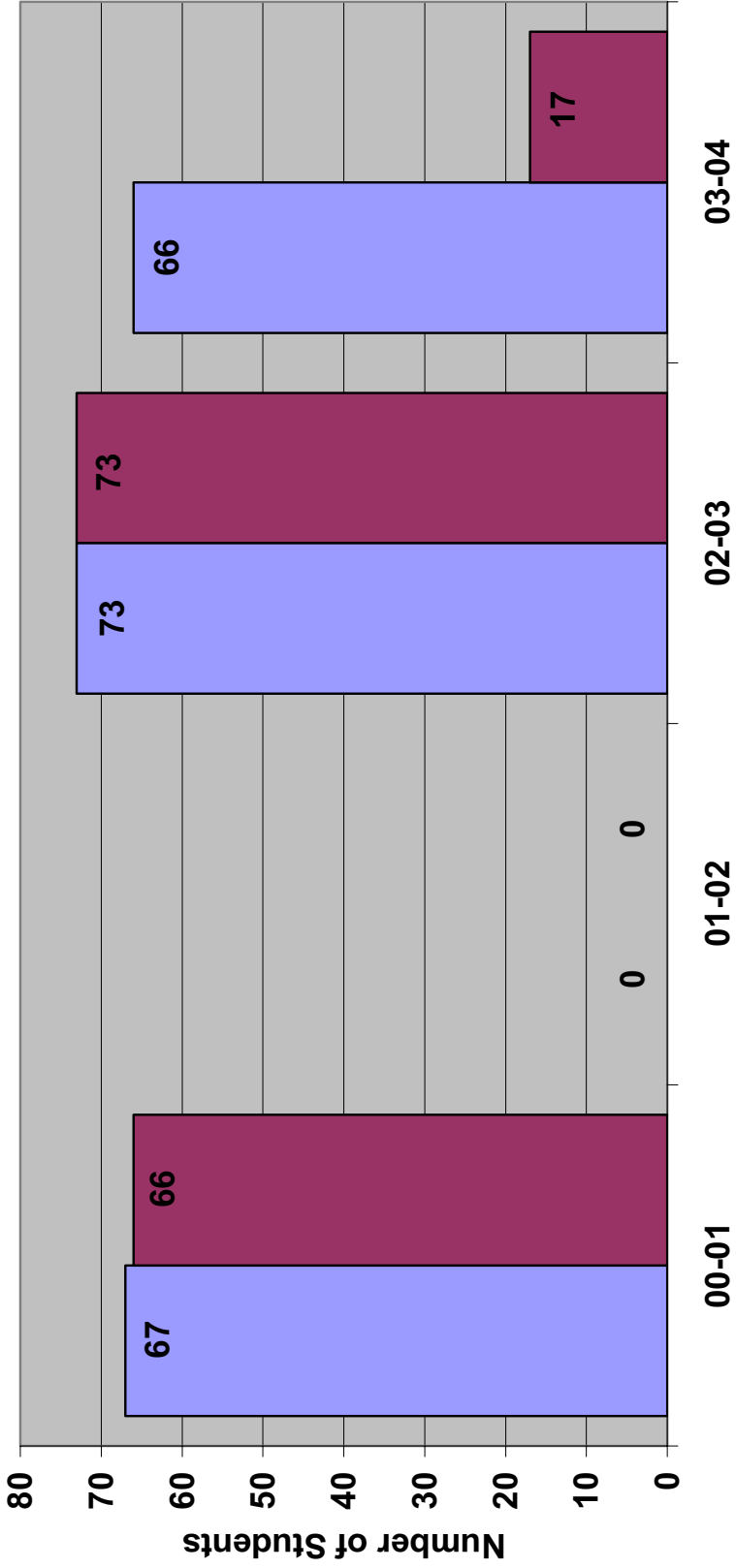

**IRH 5**

**Physical Therapy Scholarships Awarded to  
Disadvantaged Students through IRH  
1998-2004**

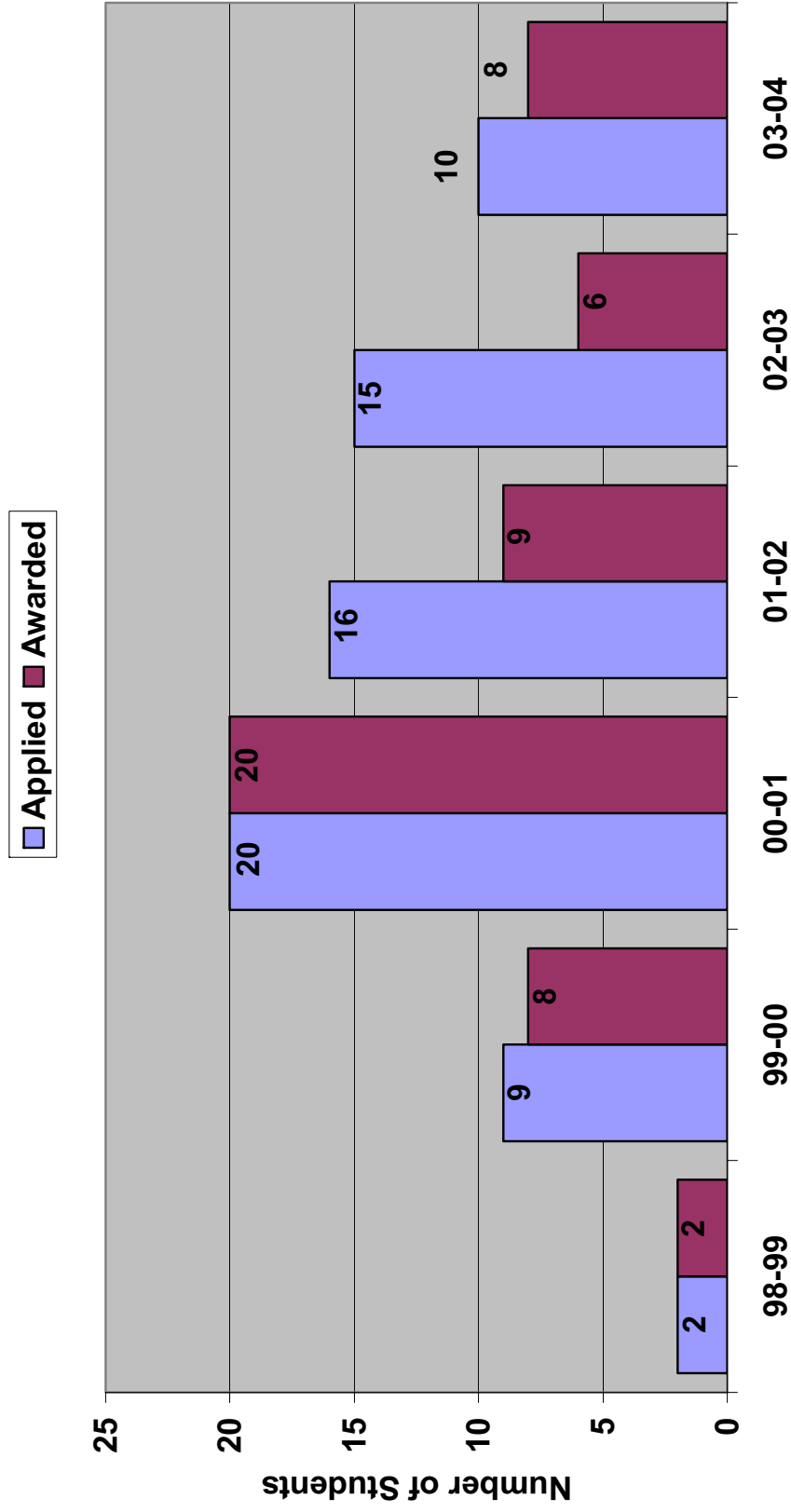

**IRH 6**

**Scholarships for Disadvantaged Speech Pathology  
Students Through IRH Grants  
2000-2003**

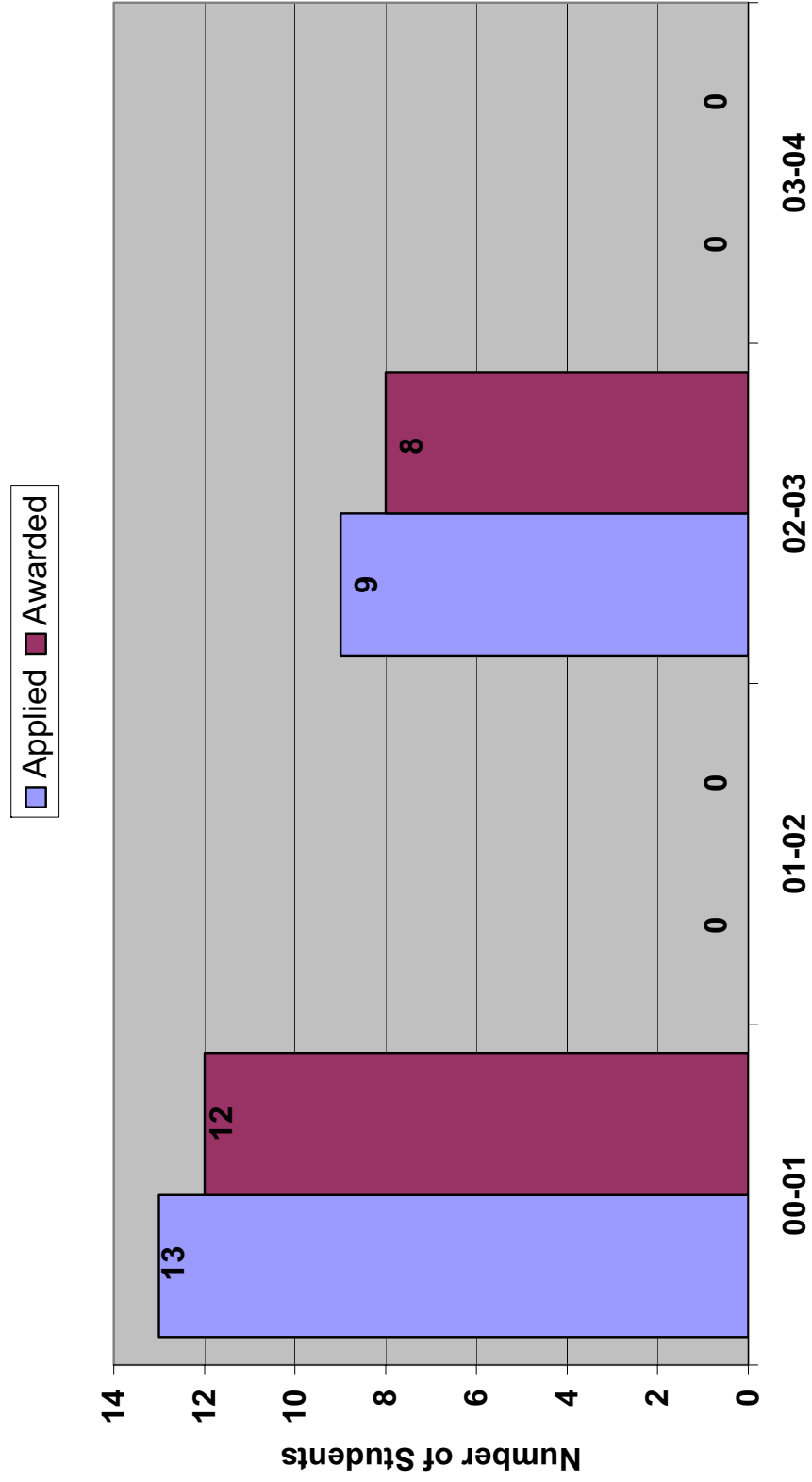

**IRH 7**

**Scholarships to Disadvantaged KCHP Students  
Through IRH Grant  
1998-2004**

■ KCHP Applied ■ KCHP Awarded

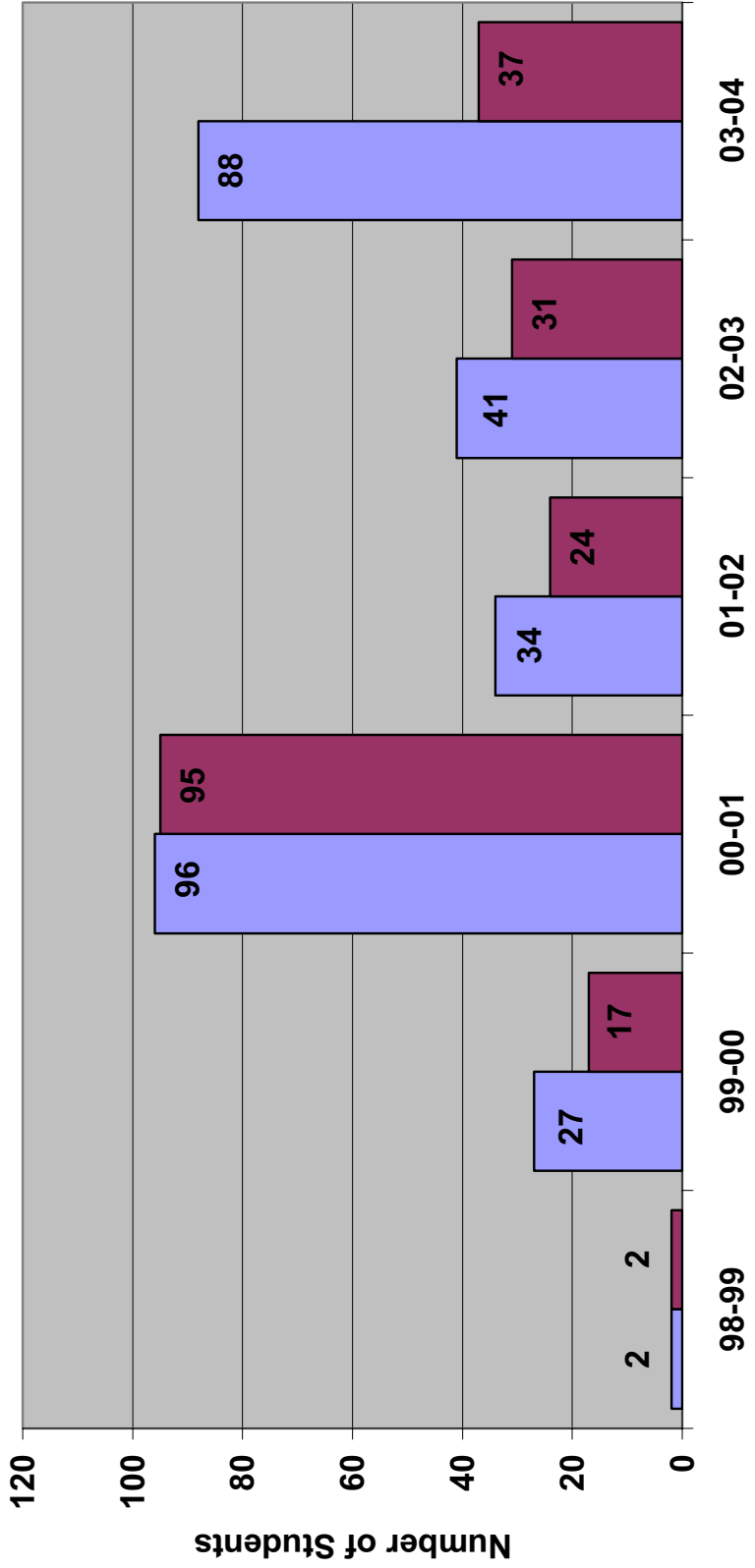

**IRH 8**

**Scholarships to Other Disadvantaged Students Through  
IRH Grant  
2000-2003**

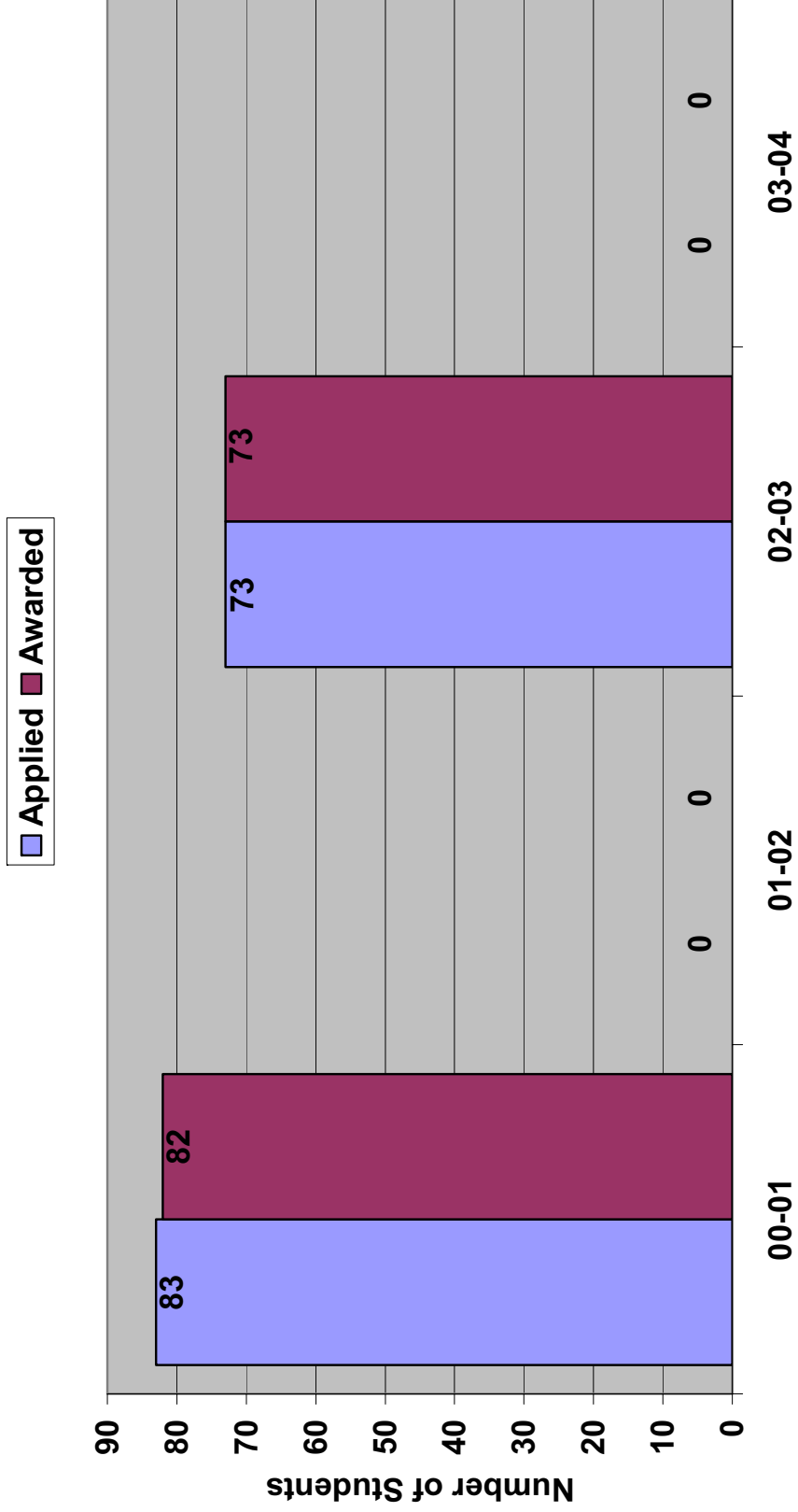

**IRH 9**

**Total Dollar Amount Awarded as Scholarships for Disadvantaged Students 1999-2004**

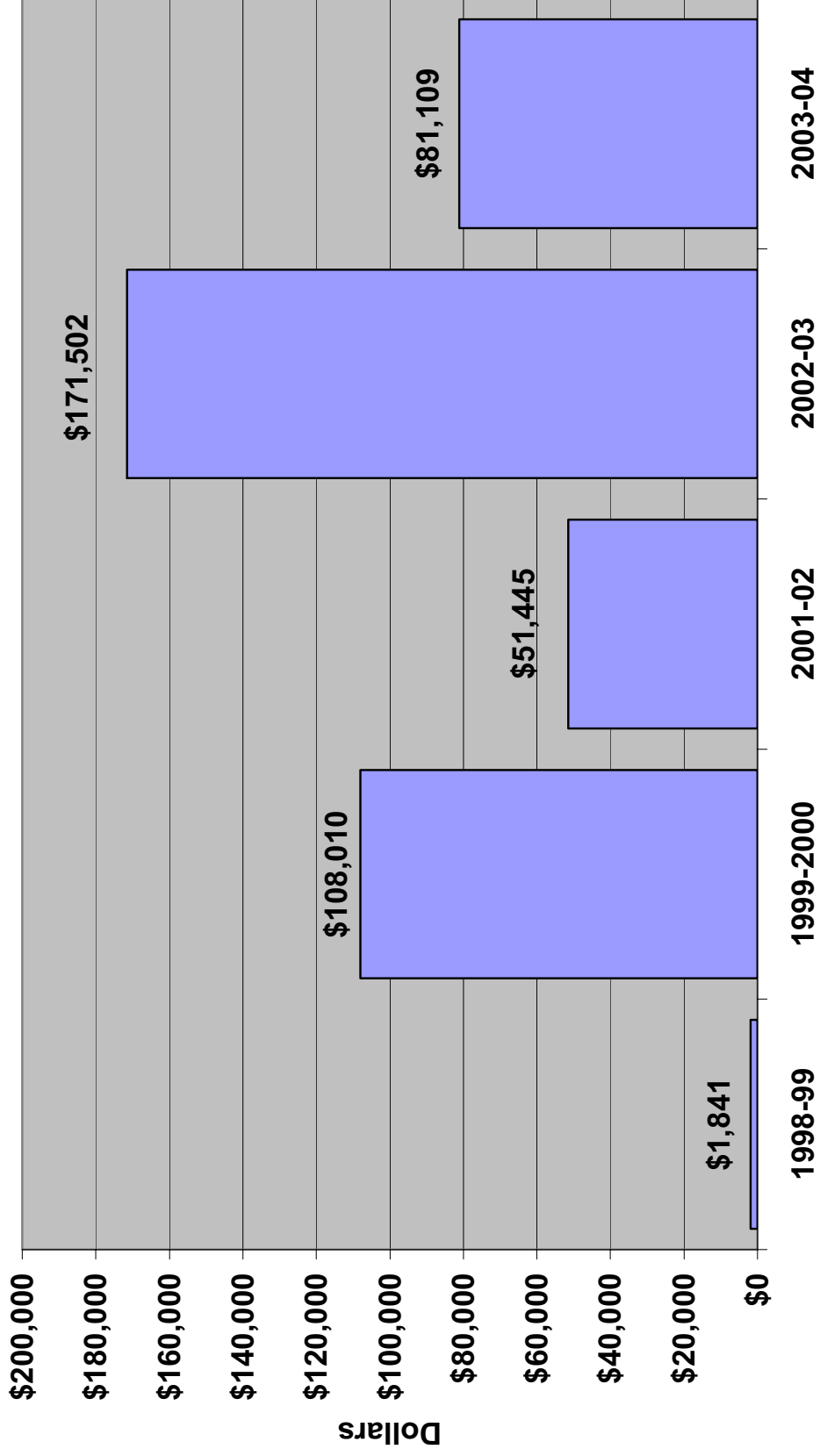

**NURSING Department**  
**Annual Report 2003-2004**  
**July 1, 2003 – June 30, 2004**

**Faculty**

Chairperson and Assoc. Professor

Ronald Mitchell, PhD, RN

Associate Chairpersons

Carol Ashton, PhD, RN – Assoc. Prof. Graduate  
Diana McLaughlin, EdD, RN – Assoc. Prof. -  
Undergraduate

Professors

Karen Hayward  
Bobbie Hyde

Teaching/Graduate Assistants

Gina Schmidt  
Sylvia Rife

Associate Professors

Cathy Arvidson  
Jackie McRoberts  
Alyce Sato  
Grace Jacobson “Emeritus Faculty”

Adjunct Faculty

Tricia Coddling

Assistant Professors

Nancy Beckham  
Bobbie Branch  
Mary Anne Reynolds  
Susan Steiner  
Sharon Job  
Kattie Payne

Clinical Assistant Professor

Ronald Drake  
Corlene Eberle  
Karen Gonzol  
Beverly Hewett  
Lois Marquette  
Christine “Tina” Mladenka  
Virginia Murphy  
Kathleen Olsen  
Nancy Renn  
Rita Miller, R.N., M.S.N., Ph.D  
Judith Nagel  
Linda Kochniuk

**DEPT. MISSION STATEMENT**

The Department of Nursing is committed to excellence in teaching, research, and practice to provide quality nursing education for beginning professional practitioners and for advanced practice nurses statewide. To accomplish this mission, faculty members support a liberal arts education to provide the foundation for the areas, humanities, and science of nursing. The faculty incorporates creativity in the teaching-learning progress and continuous quality improvement in curriculum and program development. The goal of the Department of Nursing is to develop professional and advanced practice nurses with broad based knowledge and experience to facilitate or to deliver holistic health care to clients over the lifespan and to communities with an emphasis on underserved areas.

**ARVIDSON, C.** PhD, RN, CFNP, Associate Professor  
*Departmental* – Graduate Committee, Faculty Affairs  
*College* – Clinical Promotion & Tenure Committee  
*University* – Technology Mediated Instruction Initiative

**No Professional Presentations.**

**Grants:** : Co-Principle Investigator w/ Dr. Steiner: Technology Mediated Instruction Initiative grant from ISU (4/'03)

**Professional Service:**

*University/Local* – Old Town Community Clinic, Pocatello, ID; Southeast Idaho Family Practice, Idaho Falls, ID;

**No Special Accomplishments/Awards.**

**ASHTON, C.** BS, MSN, PhD, RN Assoc. Chair/Assoc. Professor

*Departmental* – Graduate Committee, Strategic Planning, Faculty Affairs, Nominating Committee, and Admin. Council.

*College* – Research; Strategic Planning

*University* – Public Service Award Committee, Research Coordinating Council, and Outstanding Public Service Award Committee.

**Professional Presentations:**

*Regional* – “Health Needs Assessment of Rural Navajo Elders.” Hallmarks of Quality: Generating and Using Knowledge, 37<sup>th</sup> Communicating Nursing Research Conf. Portland, OR.

**Grants:**

**Professional Service:**

*University/Local* – Idaho Nurses’ Association; Theta Epsilon Chapter, Sigma Theta Tau, International and Southeastern Idaho Organization of Nurse Executives.

*State/Regional* – Western Inst. of Nursing: Board member, Governor-At-Large; Membership committee; and Monitoring and Forecasting Committee Chair.

**Special Accomplishments/Awards:**

*Faculty* – American Association of Colleges of Nursing Leadership for Academic Nursing Fellowship Program

**BRANCH, B.** Ph.D, R.N. Asst. Prof.

*Departmental* – Curriculum Committee; Faculty Affairs; Senior Clinic – Community Advisory Board; Strategic Planning (Chair);

*University* – Faculty Senate Executive Committee, Faculty Senate

**Professional Presentations:**

*Local* – Diabetes and Foot Care, Pocatello Free Clinic Diabetes Workshop; Grant Writing Workshop, Bethel Missionary Baptist Church; Critical Decision Making, Pocatello Paramedic Course.

No **Grants.**

**Professional Service**

*University/Local* – District 51 – Idaho Nurses Assoc., Theta Upsilon Chapter, Sigma Theta Tau

No **Special Accomplishments/Awards.**

**BECKHAM, N.** PhD, FNPc, Asst. Professor  
*Departmental* – Graduate Committee, Faculty Affairs

No **Professional Presentations**

No **Grants:**

No **Professional Service**

No **Special Accomplishments/Awards**

**CODDING, T.** RN, BSN, MSN, Adjunct Inst.  
*Departmental* – Scholarship Committee, Faculty Affairs, Sigma Theta Tau International, Inc., Honor Society of Nursing

No **Professional Presentations.**

No **Grants.**

No **Professional Service.**

**Special Accomplishments/Awards**

*Faculty* – Assisted in the implementation of the Refugee Program for the Southeast District Health Dept. of Idaho. Participated in the implementation of the First Steps Program, the Healthy Children & Youth Program, the Perinatal Substance Abuse Program in the Southeastern Dist. Of Missouri

*Student* – Nominated for the Nursing Alumni Organization Overall Excellence Award for Graduate Students

**DRAKE, R.** MS, APRN, BC Clinical Asst. Prof.  
*Departmental* – Curriculum Committee, Awards & Scholarship Committee (Chair)  
*College* – Scholarship Committee  
*University* –

No **Professional Presentations.**

No **Grants.**

No **Professional Service.**

No **Special Accomplishments/Awards.**

**EBERLE, C.** BS, MS, Clinical Asst. Prof.

No **Professional Presentations.**

No **Grants.**

No **Professional Service**

**Special Accomplishments/Awards**

*Faculty* – Sigma Theta Tau International Honor Society of Nursing

*Student* -

**GONZOL, K.** BSN, MSN, Asst. Clinical Professor

*Departmental* – Curriculum Committee (Chair), Faculty Affairs

*College* –

*University* –

No **Professional Presentations.**

No **Grants.**

No **Professional Service.**

No **Special Accomplishments/Awards.**

**HAYWARD, K.** PhD, RN, Professor

*Departmental* – Graduate Committee, Faculty Affairs

**Professional Presentations**

**PROFESSIONAL PRESENTATIONS, IN STATE**

2004 Development and Review of Idaho Standards for State Approved Batterer Intervention Programs. Idaho Council on Domestic Violence and Victim Assistance 11<sup>th</sup> Annual Training Conference on Crime Victim Assistance, *Three Days in June*. Boise, Idaho. **Invited** panel participant.

2004 Working with the Family Members of Crime Victims. Idaho Council on 6/08/04 Domestic Violence and Victim Assistance 11<sup>th</sup> Annual Training Conference on Crime Victim Assistance, *Three Days in June*. Boise Idaho. **Invited** Panel Participant

2004 Domestic Violence Evaluation Process as an Idaho Supreme Court Approved Domestic 02/25/04 Assault/Battery Evaluator. Family Law Executive Council, Idaho State Bar Association. Pocatello, Idaho. Podium Session

2003 Assessment of State of Idaho Batterer Treatment Programs. Presented at *Three Days in June*, Sponsored by the State of Idaho Council on Domestic Violence and Victim Assistance. Boise, Idaho. June 10-13. Podium Session

2003 Domestic Violence: Health Care Providers Can Make a Difference. Eastern Idaho Technical College. Sponsored by the District 7 Health Department, Idaho Falls, Idaho. April 23. Podium Session from 0800-1700.

**PROFESSIONAL PRESENTATIONS, OUT OF STATE**

2004 Reaching Seniors Where They Are: The ISU Senior HealthMobile. 4<sup>th</sup> Annual Wyoming Rural Health

Conference, Building on Success – Creative Solutions in Rural Health. Sheridan, Wyoming. May 5-6, 2004.

**Invited Podium Session.**

- 2004 Community Building and Collaborative Action: Bridging Academia and Rural Culture through Interdisciplinary Mobile Service Delivery to the Older Adult. Lessons Learned. 2004 Joint Conference of the American Society on Aging and the National Council on the Aging. San Francisco, Ca. April 14-17,2004. Podium Session
- 2003 Danger Zone: Assessing Risk for Partner Violence. International Association of Forensic Nurses 11<sup>th</sup> Annual Scientific Assembly. Forensic Nursing: When the Stakes are High. Las Vegas Nevada. September 24-28. Podium Session
- 2003 Building Partnerships for the Delivery of Mobile Health and Wellness Services to Rural Older Adults: The Idaho State University Senior HealthMobile. National Council on the Aging and the American Society on the Aging Joint Conference. Chicago, Illinois. March 13-16. Podium Session

**Grants:** Hayward, K. (2003) Minneapolis Medical Research Foundation Grant. Idaho State University and Portneuf Medical Center Regional Partnership SANE/SART program, participant SANE-SART U.S. Website Team Project.

Powell, L. & Hayward, K. Senior Health Mobile Project (2003). Department of Health and Human Services. Quentin N. Burdick Interdisciplinary Grant Program.

Hayward, K. (2003). Development of a Rural Sexual Assault Nurse Examiner (SANE), Sexual Assault Response Team (SART). U.S. Department of Health and Human Services. Rural Health Outreach Program.

**Professional Service**

***University/Local* - COMMITTEES – UNIVERSITY**

- 2002-2004 Judicial Board
- 2000 - 2002 University Distinguished Public Service Award Committee

**~~COMMITTEES - COLLEGE AREA REPRESENTATIONS~~**

- 2000-2004 Promotion and Tenure
- 2000 - 2004 Scholastic Appeals Committee (**Chair**)

**~~COMMITTEES - DEPARTMENTAL SERVICING~~**

- 2001 - 2004 Research and Faculty Development
- 2000 - 2004 Promotion and Tenure

**Special Accomplishments/Awards**

- 2003 American Business Women’s Association. Selected Business Associate 2003. Ee Dah How Charter Chapter. April 10.
- 2003 Zonta Woman of Achievement Award. Zonta International. March 28.

**HEWETT, B.** RN, MS, Clinical Asst. Prof./LRC Coordinator  
*Departmental* – Learning Resources Center Coordinator.  
*College* –

University – University Accreditation Standards Work gp. 4

**No Professional Presentations.**

**No Grants.**

**Professional Service**

*Local:* American Red Cross Disaster Team, Cross Winds Chapter.

**No Special Accomplishments/Awards.**

**HYDE, B.** PhD, RN, Professor

*Departmental* – Faculty Affairs, Graduate Committee, Admissions and Advancement

*College* – Health Conference Planning Committee

*University* – Graduate Faculty Council

**No Professional Presentations.**

**No Grants.**

**Professional Service:**

*University/Local* – Director of Weekend College for the Dept of Nursing.

District 6 Home Health Advisory Committee – Chair

*State:* Idaho Statewide Articulation Committee – Board Member

Graduate Student Thesis / Project Chair 2004

-Kathleen Nelson      -Laura Logue

-Kim McNeese        -Marti Stow

-Gay Bondilid

**KOCHKNUIK, L.**, MSN, Asst. Clinical Prof.

*Departmental* – Field Coordinator for Senior Health Mobile.

**No Professional Presentations.**

**No Grants.**

**Professional Service:**

*University/Local* – Sigma Theta Tau Honor Society of Nursing, American Nurse Association / Idaho Nurses Association

**Special Accomplishments/Awards**

*Faculty* – Received her PhD

**JACOBSON, G.** PhD, RNc, Assoc Professor

**Accomplished Goals:** Redesign N405

**New Goal-** Increase advertisement for N428 Holistic Health

*Departmental* – Faculty Affairs

**Professional Presentations** “Therapeutic Touch” Pharmacy, ISU March ‘04

*Local* – “Peruvian Health Care” Civitans, Pocatello, May ‘04; “Complementary Practices for Pain” Portneuf Hospital, Pocatello, Oct. ‘03

*Regional* – Pregnancy in Paradise Conf. May 5,6,7- 2004 Pray Montana “Cultural Myths/Practices worldwide” and Therapeutic Touch.” “Alternative HC” Rural Nurses Assoc, Targhee WY, July ‘03

**No Grants.**

**Professional Service** PhD Emergency RN (Homeland Security)

*University/Local* – 2<sup>nd</sup> on MS Committee, Nursing, GFR Counseling MS Committee

*National/International* – NAACP Member, Idaho Condor Medical Mission, Peru, March ‘04

**Special Accomplishments/Awards** *Faculty* – Automated External Defibrillation, Oct ‘03, CPR

**JOB, S.** PhD, MA, MSN, Asst. Prof.

*Departmental* – Admissions and Advancement

**No Professional Presentations.**

**No Grants.**

**Professional Service**

*University/Local* – American Association of Marriage & Family Therapists

*State/Regional* – Idaho Organization of Nurse Executives (IONE)

**Special Accomplishments/Awards**

*Faculty* – Implementing & Coordinating Boise Fast Track Nursing Program.

**MARQUETTE, L.** RN, MS, Clinical Asst. Professor

*Departmental* – Faculty Affairs, Kaplan College

**Professional Presentations:**

*Local* – Sigma Theta Tau, “Perceptions of Caring by Medical Surgical Nurses and Patients,” Feb., ‘04.

**No Grants.**

**No Professional Service**

**No Special Accomplishments/Awards**

**MILLER, R.** R.N., M.S.N., Ph.D Assistant Clinical Professor

**Accomplished Goals:** Doctor of Philosophy (PhD) Educational, University of Idaho

*Departmental* – Recruitment of faculty

**Professional Presentations: MEN IN NURSING: A GROUNDED THEORY STUDY**

*Local* – University of Idaho

**No Grants.**

**Professional Service**

*National/International* – Participation in Women’s Heart Disease Study, Boston University

**No Special Accomplishments/Awards.**

**MITCHELL, R.** PhD, RN, Dept. Chair/ Assoc. Professor

*Departmental* – Human Subjects, Affirmative Action Grievance Committee, Faculty Affairs,  
*College* – KCHP Chairs Committee

**No Professional Presentations.**

**Grants:** Advanced Education Traineeship

**Professional Service**

*University/Local* – American Nurses’ Association (Idaho), Sigma Theta Tau, Theta Upsilon  
*Chapter*

**Special Accomplishments/Awards**

*Faculty* – Fellow for the “AACN Leadership for Academic Nursing Program”

**McLAUGHLIN, D.** EdD, RN, Assoc. Chair/Asst. Professor

**Committee Memberships:**

*Departmental* – Faculty Affairs, Faculty Senate, Strategic Planning, Evaluation Committee, Ad Hoc.  
*University* – Faculty Senate

**Professional Presentations**

*State* – Idaho Nurse Educators Conference: The Link Between Learning Styles & Teaching Styles

**No Grants.**

**Professional Service:** Shrine Crippled Children’s Screening Clinic Spring ‘04

*University/Local* – Co-Chair Health Fair for College of Health Professions

**Special Accomplishments/Awards**

*Student* – Faculty of the Year by Class of 2004

**McROBERTS, J.** Ed.D., RN, Coord. Sr. Health Clinic/Assoc. Professor

**Accomplished Goals:** Medicare Application completed for Sr. Health Promotion Clinic Grant submitted to Dr. Scholl’s Foundation: Notification due in November 2004. Presentation accepted: Association for Geriatrics in Higher Education. Presentation to AARP on Healthy Aging. Geriatric Content Mapping accepted at northwest Coalition for Geriatric Curriculum.

**Departmental** – Research Committee: Chairperson, Scholarship Committee, Ad Hoc: By-Laws Committee, Faculty Advisory Committee for Senior Health Promotion Clinic: Chairperson. Faculty Affairs Committee, and Med. Surge Junior Team Committee.

**College** – Professional Achievements Award Committee, Chairperson. United Way Dept. Representative  
*University* – United Way

**Professional Presentations:**

*Local* – AARP Group: May 2004. Healthy Aging: Red Lion Hotel, Pocatello, Idaho

*National/International* – Association for Geriatrics in higher Education: Program Planning for Development of Senior Health Promotion Clinic, Feb 2004, Scottsdale AZ.

**Grants:** Laura Moore Cunningham Foundation Grant: Continued operation of Senior Health Promotion Clinic.  
Dr. Scholl's Foundation: Notification due in Nov. 2004

**Professional Service**

*University/Local* –Health Fair Volunteer, Flu Shot Clinic, AARP Speaker

No **Special Accomplishments/Awards.**

**MLADENKA, C.** RNC, OGNP, MSN, Asst Clinical Prof.

*Departmental* – Faculty Affairs, Admission and Advancement Committee,

No **Professional Presentations.**

No **Grants.**

**Professional Service**

*University/Local* – Free Clinic Board, Pocatello; Family Service Alliance. Pocatello; Shoshone-Bannock Tribes, Not-tsoo Gah-nee Indian Health Center, OB/GYN NP; Southeastern District Health Dept, Pocatello, OGNP.

**Special Accomplishments/Awards**

*Student* – Most influential faculty member – Class 2004

**MURPHY, V.** RN, MSN, FNP, Clinical Asst Prof.

**Accomplished Goals:** Enrolled in Doctoral Program Fall '03 Committee Membership

*Departmental* – Admissions And Advancement, Undergraduate

*College* – Promotion Committee

**Professional Presentations**

*Local* – Review of Health Assessment Skills, Eastern Idaho Regional Medical Center, June 2004

No **Grants.**

**Professional Service:**

*University/Local* - Volunteer at Dist 25 Teen Parent Center Alternate High School Feb-June 2004.

No **Special Accomplishments/Awards.**

**NAGEL, J.** MS., RN., Clinical Asst. Prof.  
*Departmental* – Faculty Affairs, Curriculum Committee

**No Professional Presentations.**

**No Grants.**

**Professional Service**  
*University/Local* – Volunteer Nurse at Genesis Free Clinic

**No Special Accomplishments/Awards.**

**OLSEN, K.** BSN, MSN, PhD, Asst. Clinical Prof.  
*Departmental* – Faculty Affairs

**No Professional Presentations**

**No Grants.**

**Professional Service**  
*University/Local* – Pocatello Veteran’s Administration Outpatient Clinic, relief case manager RN;  
Instructor/trainer of the Winter Emergency Course of the National Ski Patrol; Instructor/trainer of the  
Avalanche Safety Course of the National Ski Patrol

**No Special Accomplishments/Awards.**

**PAYNE, K.** BSN., MSN., PhD., Asst. Prof.  
*Departmental* – Faculty Affairs

**No Professional Presentations.**

**No Grants.**

**No Professional Service.**

**No Special Accomplishments/Awards.**

**RENN, N.**, MSN, RN, Clinical Asst Prof.  
*Departmental* – Curriculum, Faculty Affairs, Graduate Committee  
*College* – Curriculum

**No Professional Presentations**

**No Grants.**

**Professional Service**

*University/Local* – Aid For Friends – Board Member, Children’s Special Health Program Task Force - Member

**No Special Accomplishments/Awards.**

**REYNOLDS, M.** PhD., RN, CS Asst. Prof.

*Departmental* – Faculty Affairs, Research & Scholarship, & Bylaws.

**Professional Presentations:**

*Local* – Western Institute of Nursing 37<sup>th</sup> Annual Conference. “Pain Management: A Community Approach.” April 2004; Idaho State University Research Day. “Post- Surgical Pain Management Discharge Teaching.” Mar, 2004

**Grants (on-going):**

Post-Operative Pain Management Discharge Teaching. American Society of Pain Management Nurses. Sept., 2001 – Oct., 2004, \$3,500

In Home Pain Education for Cancer Patients – A Pilot Study. Oncology Nursing Society. April 2001 – August 2004 \$8,500

**Professional Service**

*University/Local* – Sigma Theta Tau., American Assoc. of Critical Care Nurse, Board member, Hospice of Eastern Idaho.

*National/International* – Oncology Nursing Society Grant Abstract reviewer; American Society of Pain Management Nurses – Abstract reviewer.

**Special Accomplishments/Awards:** Planning a Community based Pain Management Program. Oncology Nursing Foundation Research Fellowship. Sept. 1999 – Sept 2003, \$13,700

**SATO, A.** PhD, M. Ed., BS Assoc. Prof.

*Departmental* – Faculty Affairs, Graduate Committee, Affirmative Action Policy Committee, Minority Scholarship Selection Committee

**Professional Presentations**

*Local* – *Cultural Diversity Panel – Presentation to public in Pocatello, Sponsors League of women Voters; Baccalaureate Nursing- presentation to Hispanic students, ISU; Cultural Prejudices- presentation to Graduate Psychology students ISU; Cultural Considerations in End of Life Panel KCHP Conf.*

**No Grants.**

**No Professional Service.**

**Special Accomplishments/Awards**

*Faculty* – Inducted into Idaho Nurses’ Assoc. Hall of Fame; recipient of the ISU Achievement Award for 2003.

**STEINER, S.** PhD., RNC, FNP Asst. Prof.

*Departmental* – Faculty Affairs, Graduate Committee member, and Strategic Planning.  
*University-* Undergraduate Research

**Professional Presentations:**

*National/International-* Presented a paper at the national Organization of Nurse Practitioner Faculties (NONPF), April 2003 in Philadelphia: RN to FNP: A Qualitative Study of Role Transition.

**Grants:** Co-Principle Investigator w/ Dr. Arvidson for ITRC Innovation grant from ISU: Videotaping equipment for a standardized patient program for the FNP track. Funds received Spring '03.

**Professional Service:**

*University/Local:* Clinical Practice FNP – Pocatello Womens Correctional Center & ISU Family Practice Residency Center

**Special Accomplishments/Awards:** Began the development of the reinstated education track in the master's program; five students accepted into the program in Fall '03.

**Kasiska College of Health Professions Publications**  
**July 1, 2003 – June 30, 2004**

**Refereed:**

- 2004 Hayward, K., Kochniuk, L., Powell, L., & Peterson, T., Changes in student perceptions of interdisciplinary practice reaching the older adult through mobile service delivery. *Journal of Allied Health* (under review).
- 2004 Hayward, K. (2003). Idaho SANE/SART Program Receives Federal Award. *On the Edge*. The Official Publication of the International Association of Forensic Nurses. 10(1), 10.
- 2004 Hayward, K. & Collaer-Muzzo, C. (2003, January/February). Starting a SANE/SART program: Opportunities, challenges, and rewards. *Forensic Nurse*, 13-14, 24.
- 2003 Hayward, K.S. & Weber, L. (2003). A community partnership to prepare nursing students to respond to domestic violence. *Nursing Forum*, 38(3), 5-10.
- 2003 Hyde, R. & Brumfield. The Effect of Co-Payment on the Use of Medical Services by Male and Female Prisoners. *Journal of Correctional Health Care*. 9(4) 371-379.

**Non- Refereed:**

Abstracts \_\_\_\_\_  
 Articles in Press/Submitted, in press \_\_\_\_\_  
 Newsletters \_\_\_\_\_  
 Other \_\_\_\_\_

	Abstracts	Articles in Progress/in press	Newsletter	Other
NS		Peruvian HC (Jacobson)	Sigma Theta Tau: Newsletter (Mc Roberts) RN Idaho (Jacobson)	

**Nursing** - Senior Health Promotion Clinic

During the 2003-2004 academic year a total of 313 consultations/visits was made with patients in the clinic. Of the number 16 were new clients and 297 were return visits. Services performed included: 313 foot care; 15 health assessments; -0- social work counseling; -0- medications to indigent patients; 5 phone consultations; -0- other services; 5 referrals.

# NURS 1

## Nursing-B Applicants 1994-2003

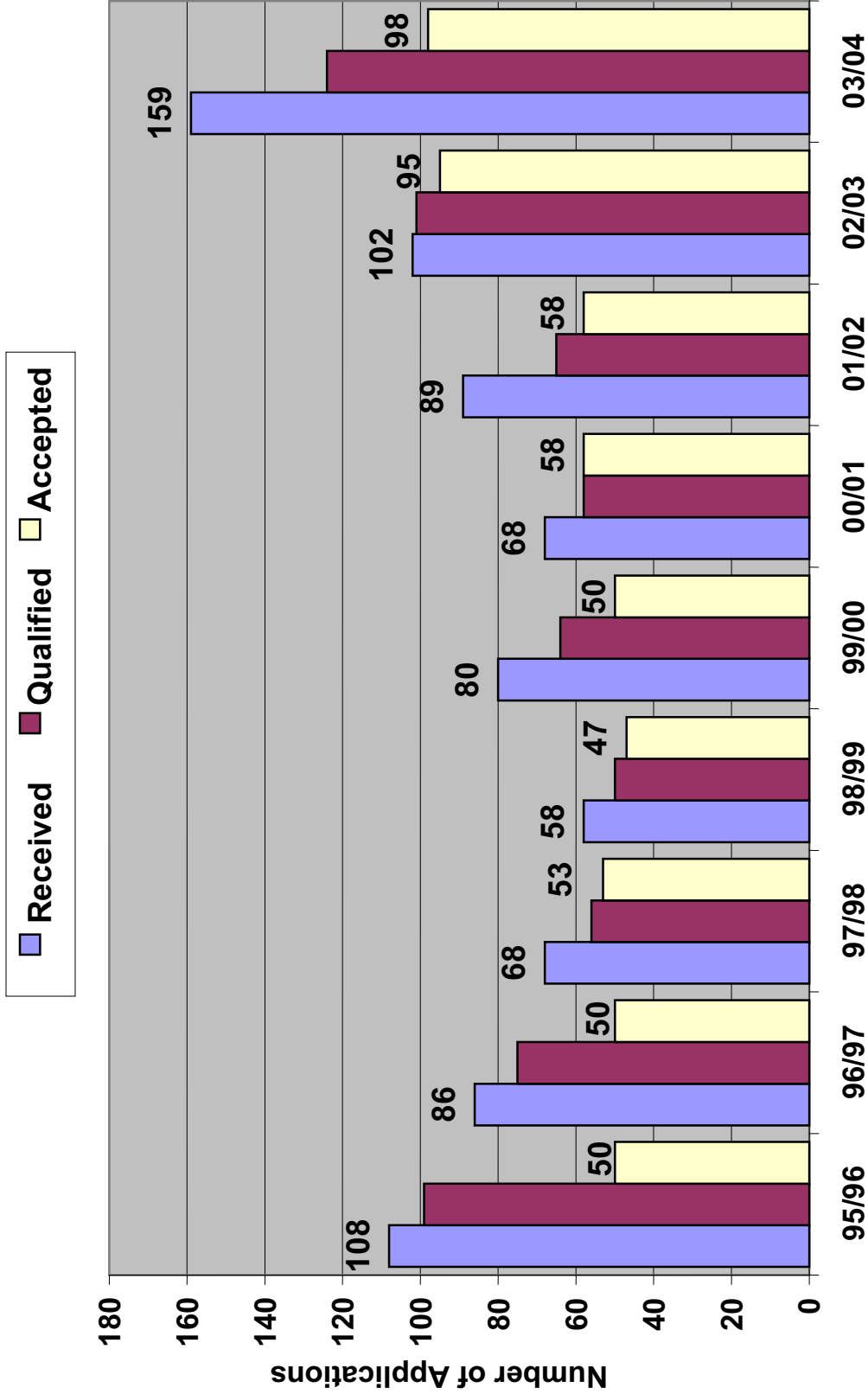

**NURS 2**

**Nursing-MS Applicants 1995-2004**

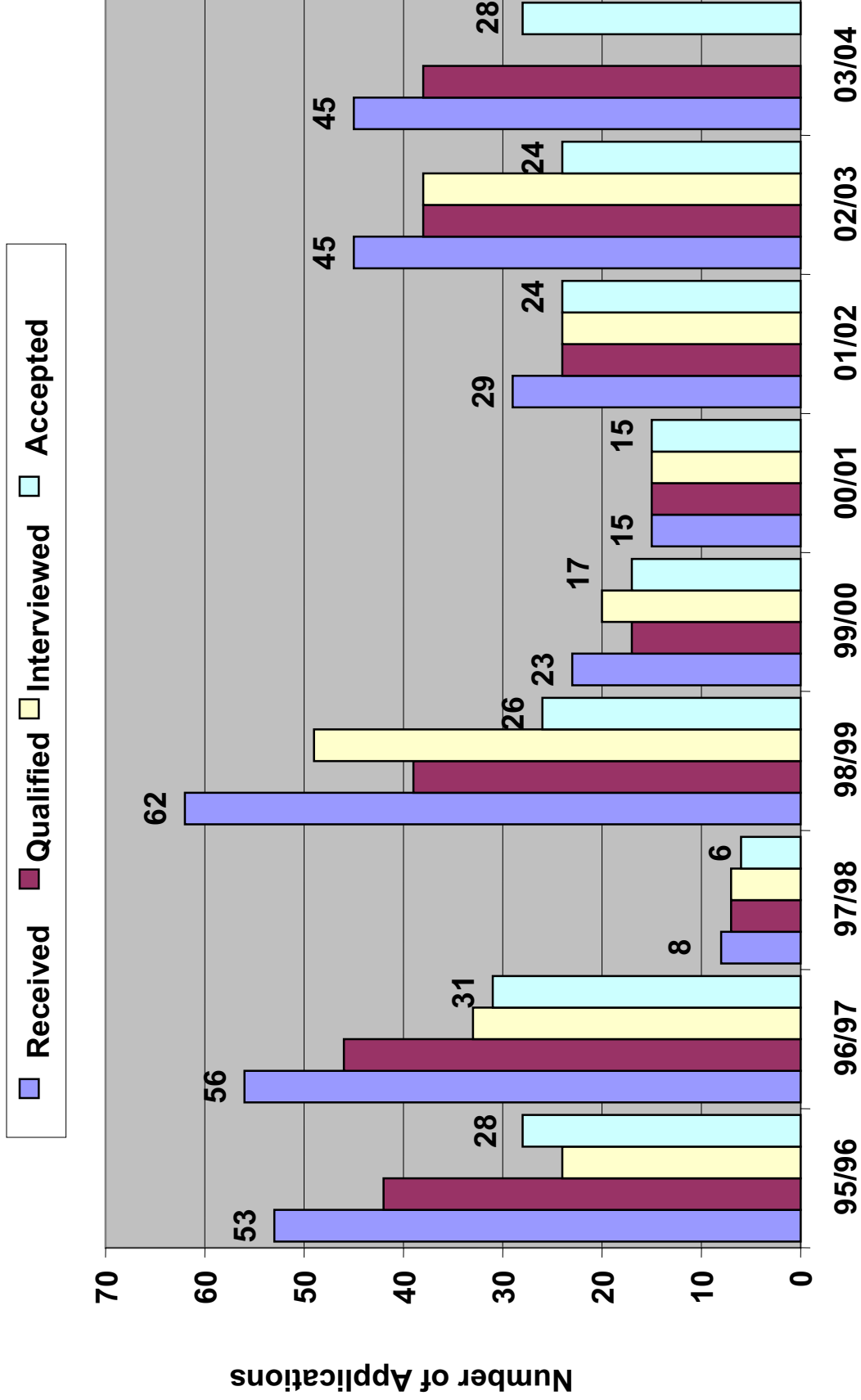

**Nursing-B Minority Students  
1995-2004**

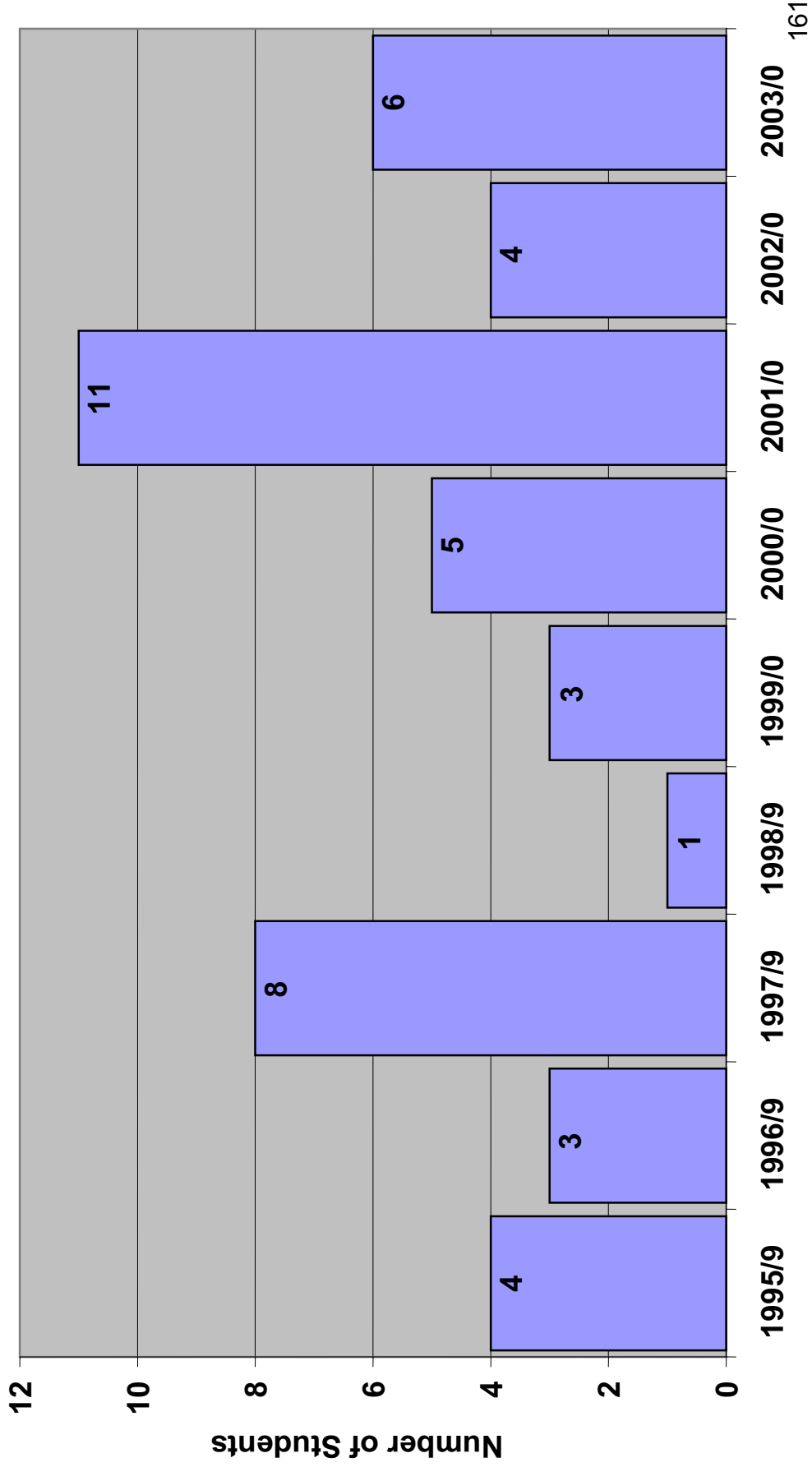

**NURS 4**

# Nursing-B National Exam Pass Rate

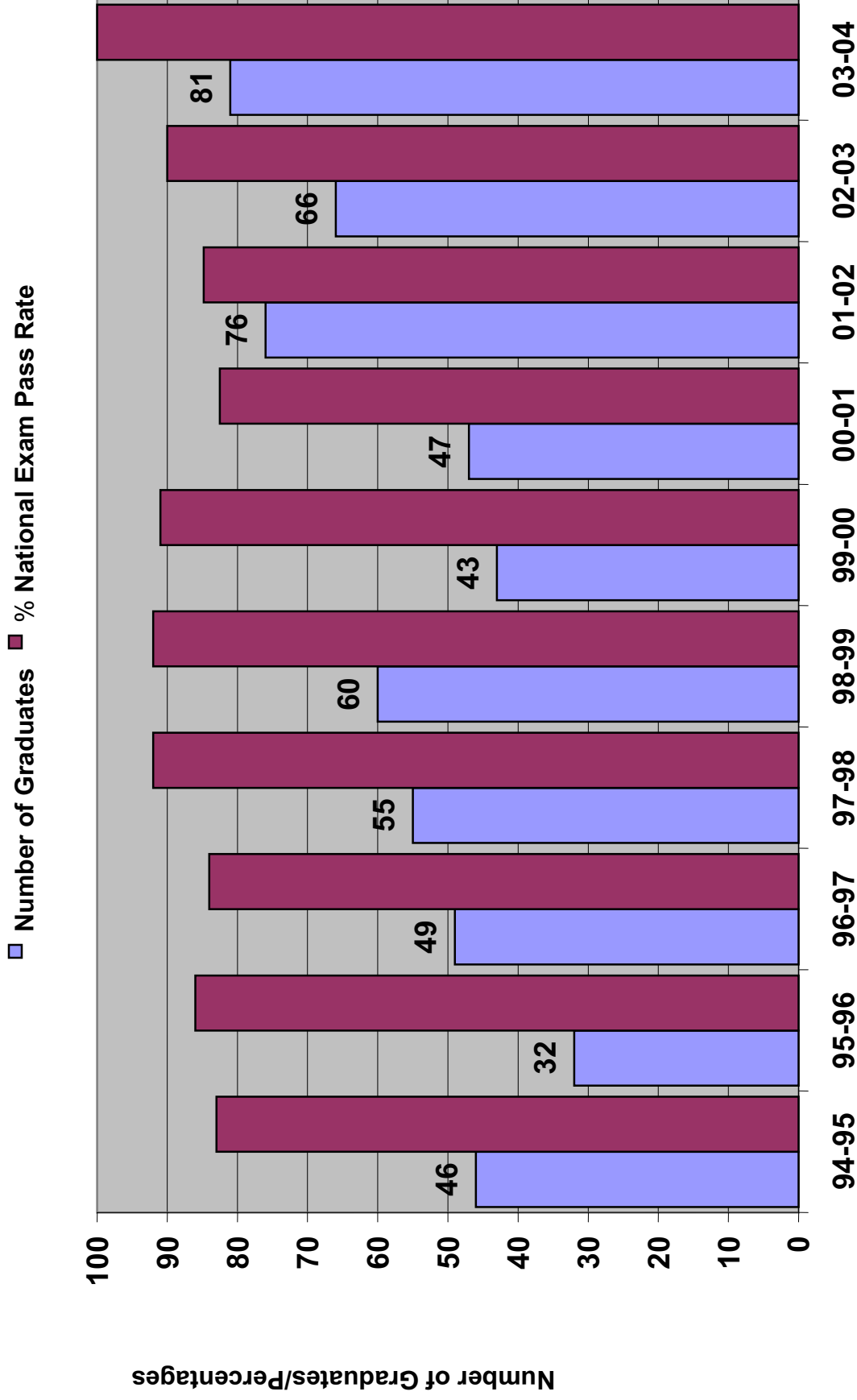

**NURS 5**

**Nursing-MS Number of Graduates  
1995-2004**

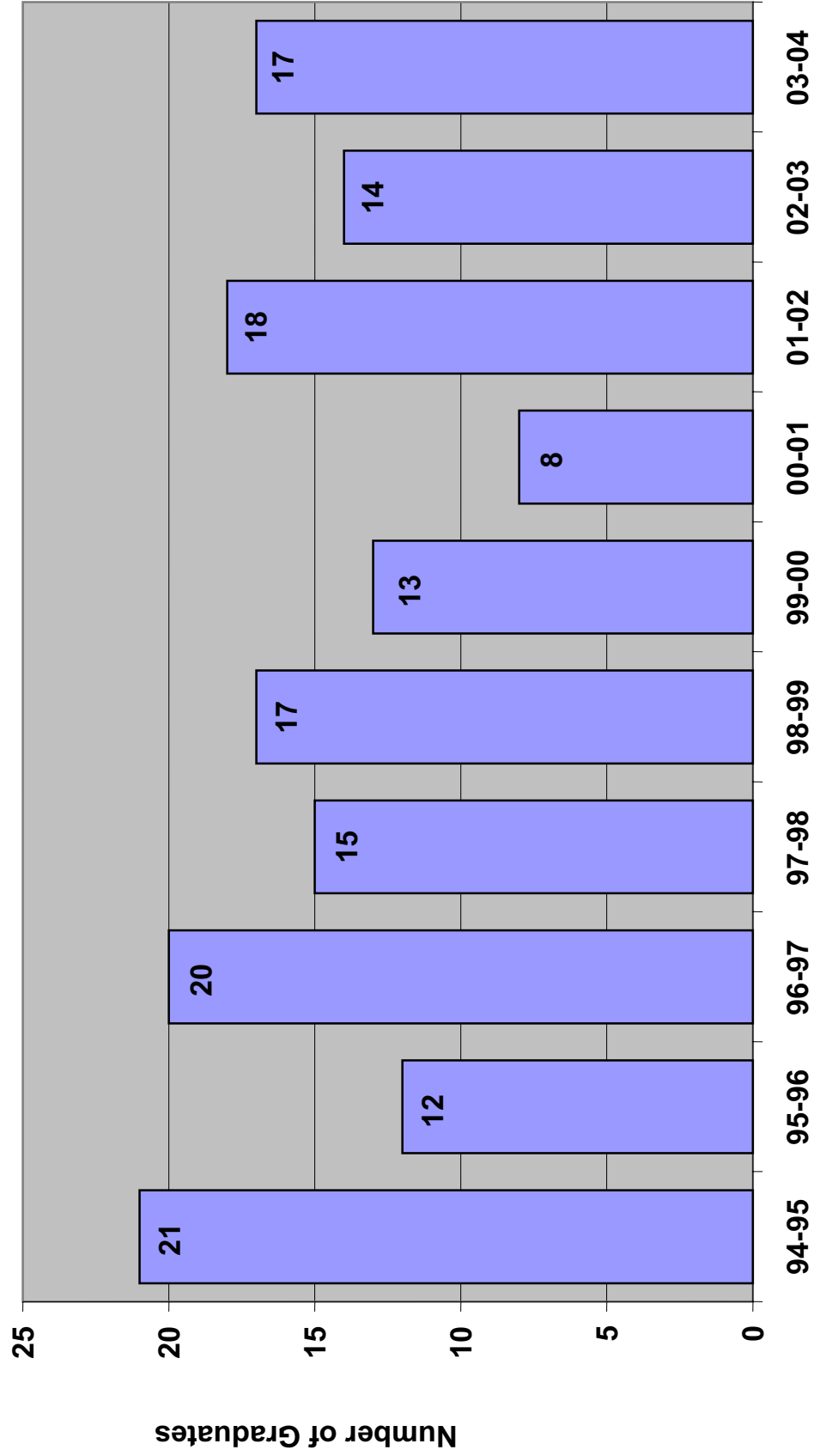

**NURS 6**

**Nursing-Grant Statistics 1995-2004**

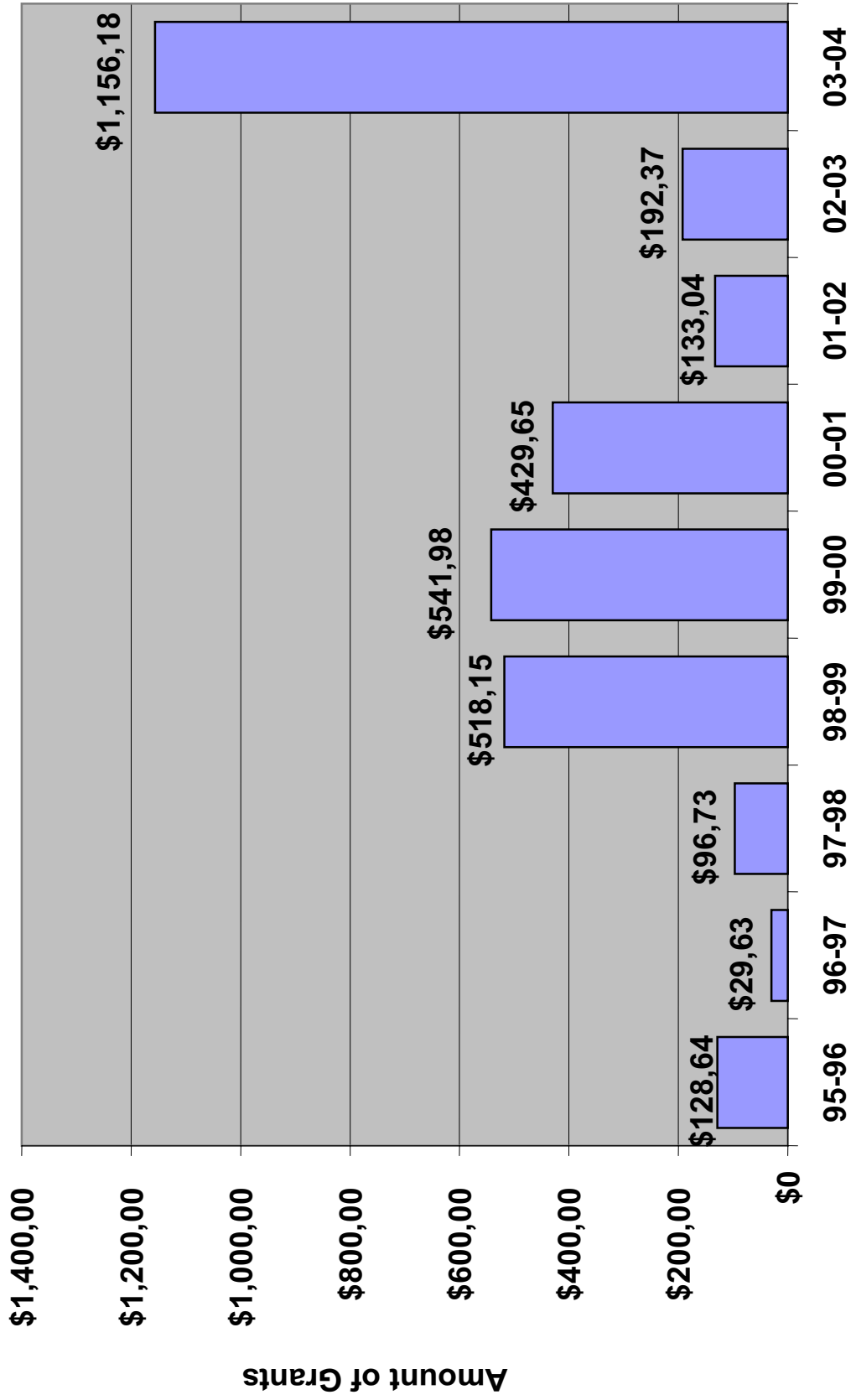

**NURS 7**

**Nursing-Senior Health Promotion  
1998-2004**

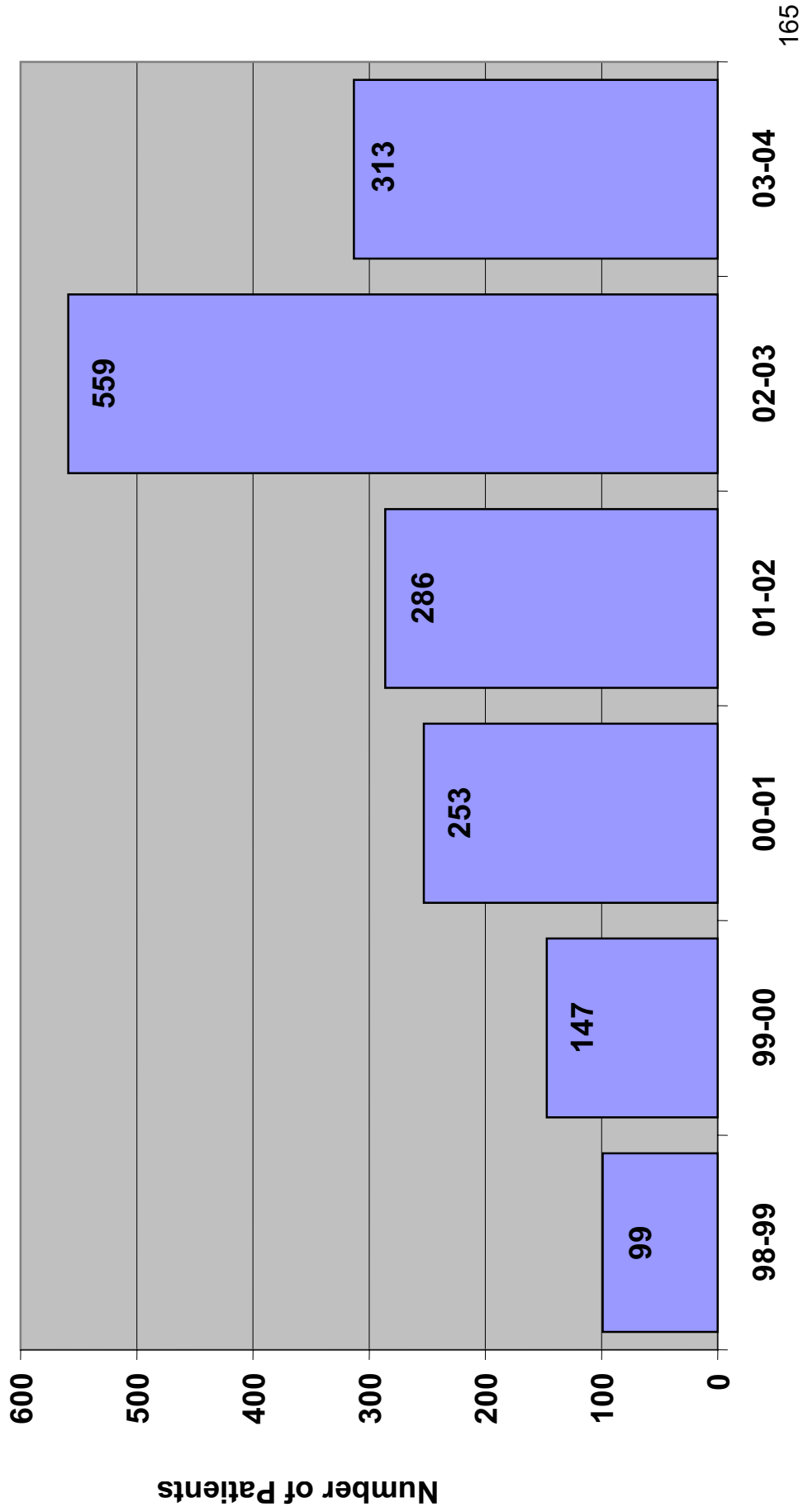

# NURS 8

## Scholarships for Disadvantaged Nursing Students Through IRG Grant 1998-2004

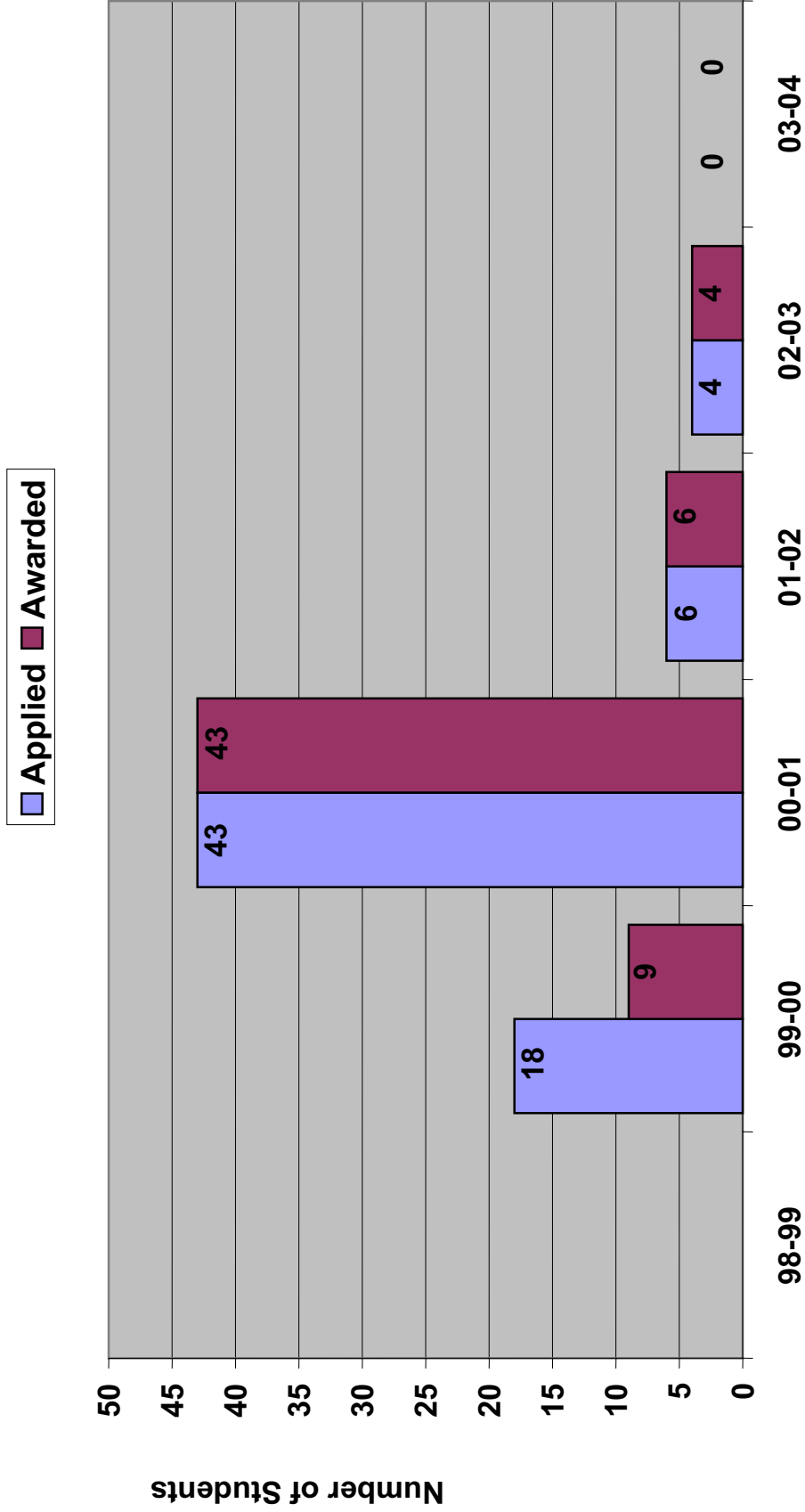

**DEPARTMENT OF PHYSICIAN ASSISTANT STUDIES  
2003-2004**

1. Faculty

Associate Professor and Chairperson, John M. Schroeder, JD, PA-C  
Medical Director and Assistant Professor, David McClusky, II, M.D.  
Assistant Professor, Clinical Coordinator, Paula Phelps, MHE, PA-C  
Assistant Professor, Academic Coordinator, Kent Whitaker, M.Ed., PA-C  
Clinical Assistant Professor, Terri Jones, MPAS, PA-C  
Clinical Assistant Professor, David Martin, MPAS, PA-C  
Assistant Professor, Corbin Bunnage, MS, PA-C  
Service Learning Coordinator, Julie Scott, PA-C  
Director of Pharmacy Clinical Services, Dr. David Hachey  
Humanities Director, John Dickey, Ph.D.

2. Department Mission Statement

The mission of the Idaho State University Physician Assistant Program is to:

**Curriculum:**

Provide a quality graduate medical education that emphasizes critical thinking and problem solving, is technologically enhanced, research oriented, and evidence-based, with strength in both the basic and clinical medical sciences.

**Students:**

Seek a culturally, ethnically, and socially diverse student body which will demonstrate the finest attributes of professional health care practitioners, including intellectual curiosity, insight, maturity, ethical behavior, critical thinking, empathy, strong interpersonal skills, a service orientation, and a commitment to evidence-based practice, research and life-long learning.

**Faculty:**

Employ, develop and maintain outstanding faculty who are appropriate in expertise and number to the needs of the program, represent the diversity of the nation, are student-centered and committed to the educational needs of the students as well as excellence in teaching, scholarly research, service, and continuing clinical competence.

**Affiliations:**

Establish and maintain, for the educational benefit of program students, clinical, educational, and other relationships with the medical community and other individuals and organizations that seek to enhance health care to rural and other medically underserved populations of the State, region, and beyond.

**Service:**

Nurture in students sensitivity to the needs of others and a desire and willingness to provide service of the highest quality, in the most caring manner, to all people, especially to those individuals and groups that are medically underserved, regardless of biological,

social, political, economic, religious, or other status.

### 3. Accomplished Goals from 2003-2004

- Continue development and implementation of on-line program content in academic and clinical years: accomplished. We have on-line content for every PA course/module. We have purchased and published on-line materials that complement every module.
- Evaluate and improve the academic year curriculum: accomplished. As part of the re-accreditation and self-study we evaluated every course/module, overall impact of the academic year, graduate data regarding the academic year, NCCPA test results, and student satisfaction with the academic year. We formulated a plan for improvement and are implementing that plan.
- Develop database components for administrative, academic and clinical components of program: accomplished.
- Increase faculty by 1 FTE: accomplished. We hired Dave Martin (1 FTE), Julie Scott (0.5 FTE), and are in the process of interviewing for an additional 1 FTE.
- Re-write clinical year student manual: accomplished.
- Undergo complete self-study for accreditation: accomplished.
- Undergo a successful re-accreditation by ARC-PA: accomplished. We received a five year re-accreditation, extending by two years over our previous accreditation.

### 4. Committee Memberships

#### **Committees**

##### **Schroeder:**

Department  
Admission Committee  
Self-Study Committee  
Curriculum Committee  
Kasiska College of Health Professions  
Chair's Committee  
University  
Financial Aid Appeals Committee  
Human Rights Program Committee

##### **Phelps:**

Department  
Admissions Committee, Co-Chair  
Academic Affairs Committee  
Self-Study Committee  
Curriculum Committee  
College  
Promotion and Tenure  
University  
Records Management Advisory Committee  
Financial Aid Appeals Committee

##### **Whitaker:**

Department  
Self-Study Committee  
Admissions Committee

Curriculum Committee  
Academic Affairs Committee  
College  
Academic Appeals  
University  
Campus Planning

**Jones:**

Department  
Admissions Committee, Co-Chair  
Scholarship Committee, Chair

**Martin:**

Department  
Academic Affairs Committee  
Admissions Committee  
Curriculum Committee  
University  
Chronic Pain Committee  
Library Liaison

5. Professional Presentations and Publications

1. Publications:

**Schroeder:**

Schroeder, JM. *Medical-Legal Issues*, chapter in Physician Assistant: A Guide to Clinical Practice, Third Edition, edited by Ballweg, Stolberg, and Sullivan, Saunders, 2003.

**Phelps:**

Phelps, PB and Howlett, B. *Innovations with WebCT, A Holistic Approach*. Proceedings from the WebCT MPACT 2003, 5<sup>th</sup> Annual WebCT User Conference. San Diego, California. July, 2003

Godgar, C and Phelps, PB. *Obstetrics and Gynecology*. Chapter in Simon and Miller's Appleton and Lange's Outline Review for the Physician Assistant. Appleton and Lange/McGraw Hill, 2003.

Phelps, PB. *Violence Prevention Across the Lifespan*. Chapter in Ballweg's Physician Assistant, A Guide to Clinical Practice. 2003

2. Presentations

**Phelps:**

*Innovations with WebCT, A Holistic Approach*. WebCT MPACT 2003, 5<sup>th</sup> Annual WebCT User Conference. San Diego, California. July, 2003

**Whitaker:**

*Clinical Application of Topical Steroids*. Idaho Academy of Physician Assistants, Annual Conference, April 2004, Sun Valley, ID.

3. Other

6. Grants

Federal grant for physician assistant training programs (HRSA): Year 1 of a three-year federal grant 7/1/2003- 6/30/2005. Total award: \$ 172,785.

7. Professional Service

Phelps, Whitaker, Jones, Martin, Bunnage and Scott are clinically active in medical practices in the community.

**Schroeder:**

Member, PFLAG, Idaho Falls, ID  
Co-chair, First Annual AIDS Awareness Benefit, Idaho Falls, ID, December 2003  
Idaho Academy of Physician Assistants, member  
American Academy of Physician Assistants, member  
Idaho Medical Association, member

**Phelps:**

Association of Physician Assistant Programs, member  
American Academy of Physician Assistants, member  
Idaho Academy of Physician Assistants, member  
Idaho Medical Association, member  
Volunteer at Idaho Department of Health 1995-present  
Volunteer at Pocatello Free Clinic, 1995-present

**Whitaker:**

Review Board for "*Perspectives,*" a periodical for physician assistant educators from the Association of Physician Assistant Programs  
American Academy of Physician Assistants, member  
Idaho Academy of Physician Assistants, member  
Idaho Medical Association, member  
Volunteer, Pocatello Free Clinic  
Volunteer, ISU Student Health Center  
Volunteer, Special Olympics Medical Committee  
Scoutmaster, Boy Scouts of America

**Jones:**

Advisory Committee, Head Start Program, Pocatello  
Volunteer, Special Olympics  
Volunteer, Pocatello Free Clinic  
Member, Idaho Academy of Physician Assistants  
Member, American Academy of Physician Assistants  
Member, Idaho Medical Association

**Martin:**

Idaho Academy of Physician Assistants, member  
Idaho Medical Association, member  
American Academy of Physician Assistants, member  
Volunteer, American Falls athletic physicals and Aberdeen Well Child checks

**Bunnage:**

Idaho Academy of Physician Assistants, member  
Idaho Medical Association, member  
American Academy of Physician Assistants, member

**Scott:**

Idaho Academy of Physician Assistants, secretary  
American Academy of Physician Assistants, member

8. Special Accomplishments

**Continuing Education**

Each faculty member has maintained certification through the bi-annual earning of 100 hours of continuing medical education or re-certification examination.

**Phelps:**

APAP Annual Meeting

**Whitaker:**

IAPA Conference, Spring 2004  
Physician Assistant Educator of the Year, 2002-2003 (student selection)

**Martin:**

APAP Annual Meeting, October 2003  
IAFP Annual Conference, November 2003  
IAPA Annual Conference, April 2004  
AAPA Annual Conference, June 2004  
Training for Laerdal SimMan, a fully interactive simulation mannequin

**Jones:**

AAPA Annual Conference, June 2004

**Bunnage:**

Received Masters of Science degree from Arizona School of Health Sciences Family and  
Emergency Medicine Masters Program  
AAPA Annual Conference, June 2004  
Training for Laerdal SimMan, a fully interactive simulation mannequin

**Scott:**

IAPA Annual Conference, April 2004  
AAPA Annual Conference, June 2004

The ISU P A Program is a member of the Association of Physician Assistant Programs (APAP). Each of the faculty is a fellow member of the Idaho Academy of Physician Assistants (IAPA) and of the American Academy of Physician Assistants (AAPA).

9. Goals for 2004-2005

- Focus on improving the didactic year
  - Improve timing and notification of class/lecture scheduling
  - Improve testing and evaluations

- Code/categorize all question
- Correlate test questions with objectives and textbooks
- Evaluate grading criteria
- Consider digitalizing lectures and posting on-line
- Update WebCT for the clinical year
- Identify diversity clinical sites (grant)
- Attempt to decrease student stress in the didactic year
- Implement diversity curriculum in the didactic year (grant)

A. List Publications: see above

	Abstracts	Articles in Progress/in press	Newsletter	Other
PA		2	1	

PA Chart 1

Physician Assistant Applicants 1995-2004

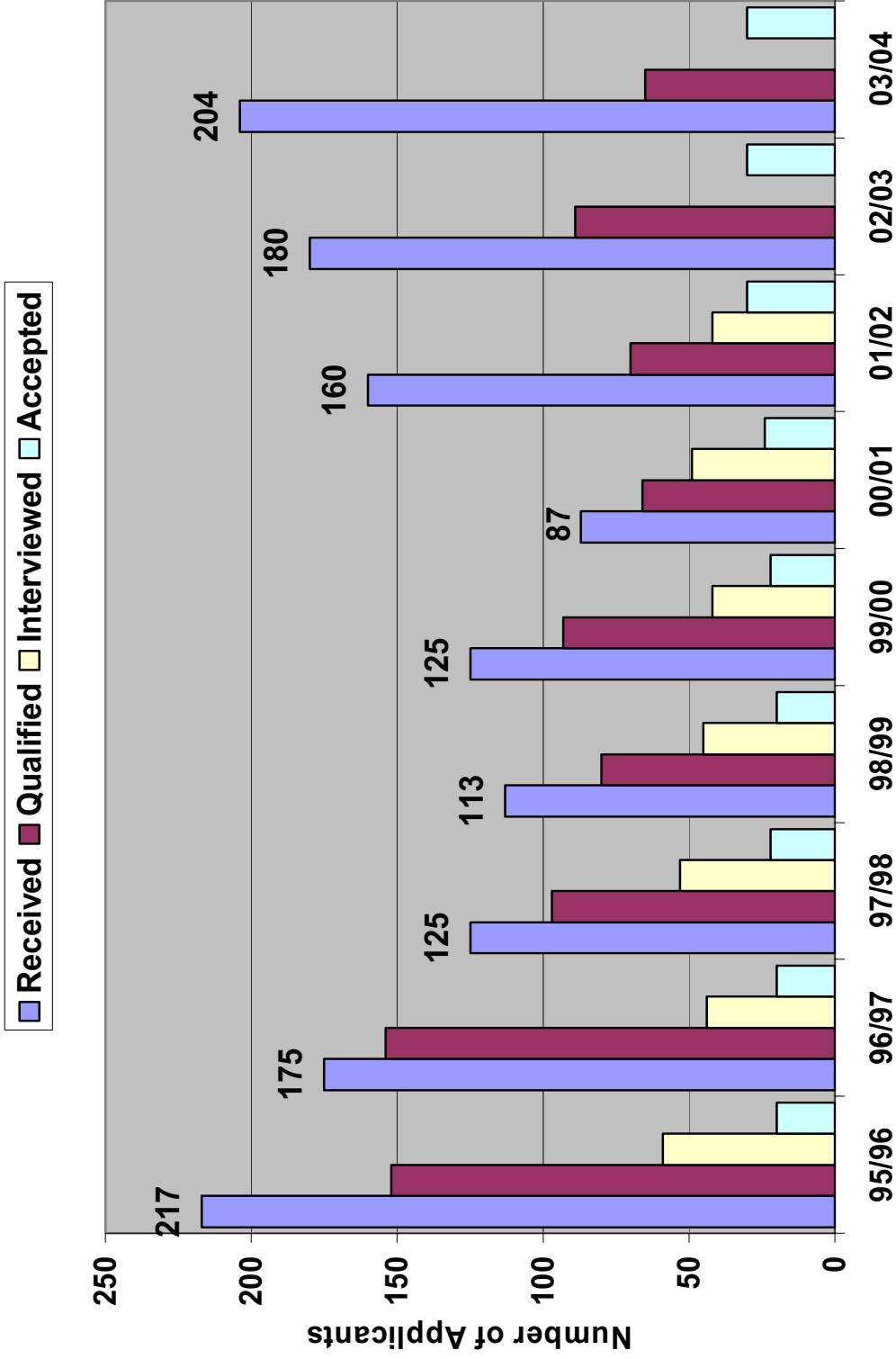

**PA Chart 2**

**Physician Assistant Minority Students  
1995-2004**

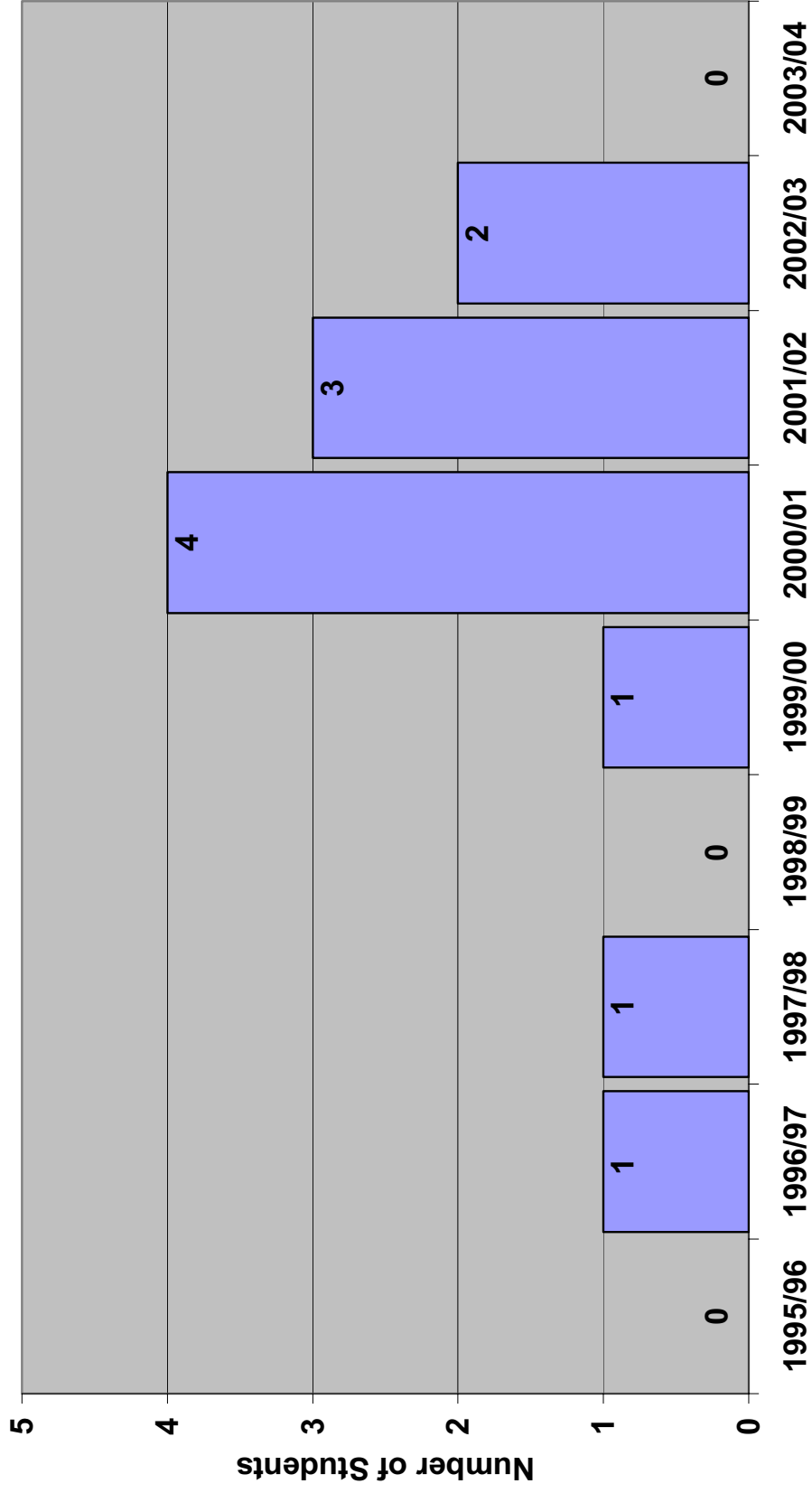

**PA Chart 3**

**Physician Assistant Graduate National Exam Pass Rate  
1997-2004**

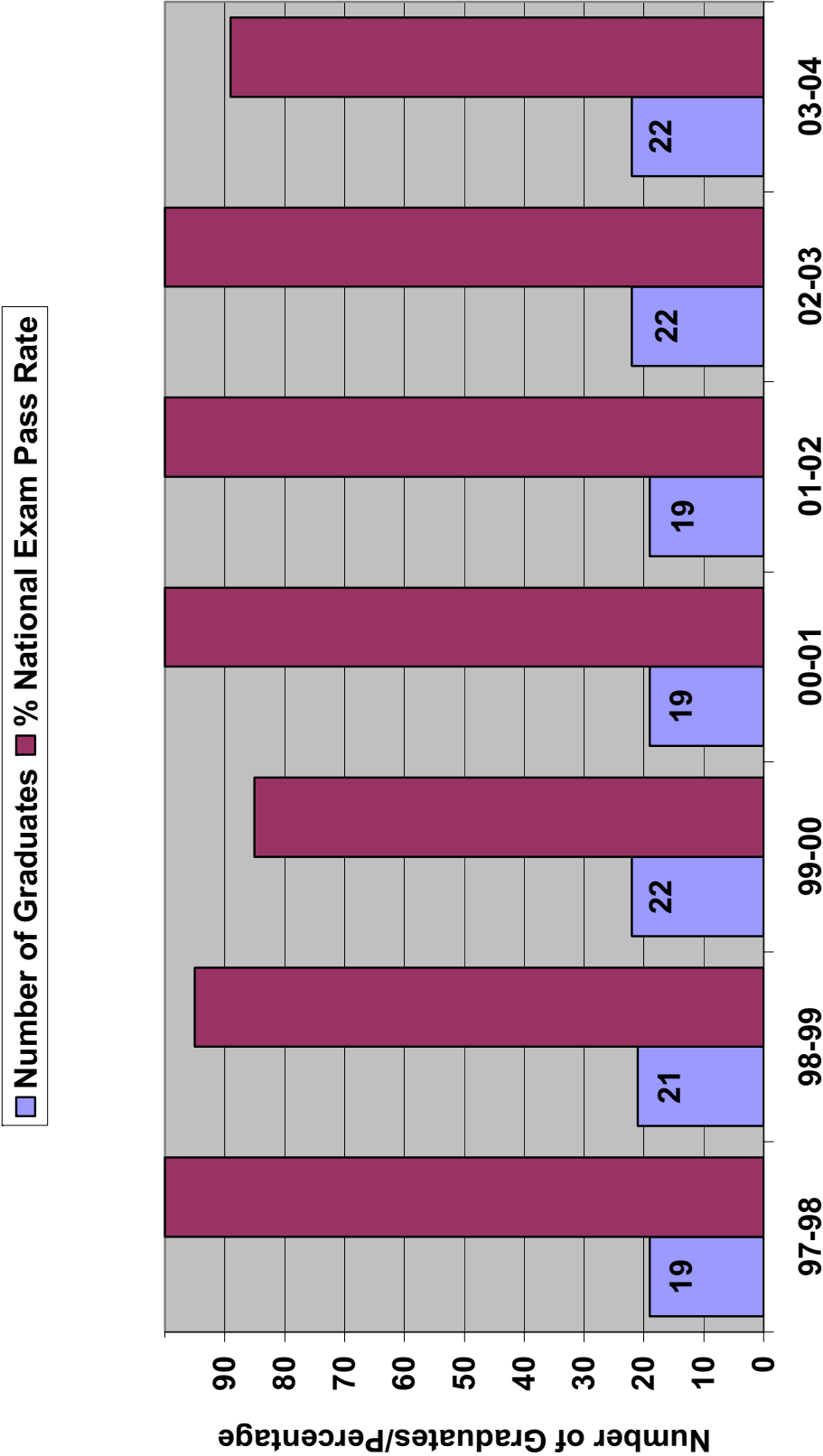

**PA Chart 4**

**Physician Assistant-Grant Statistics 1995-2004**

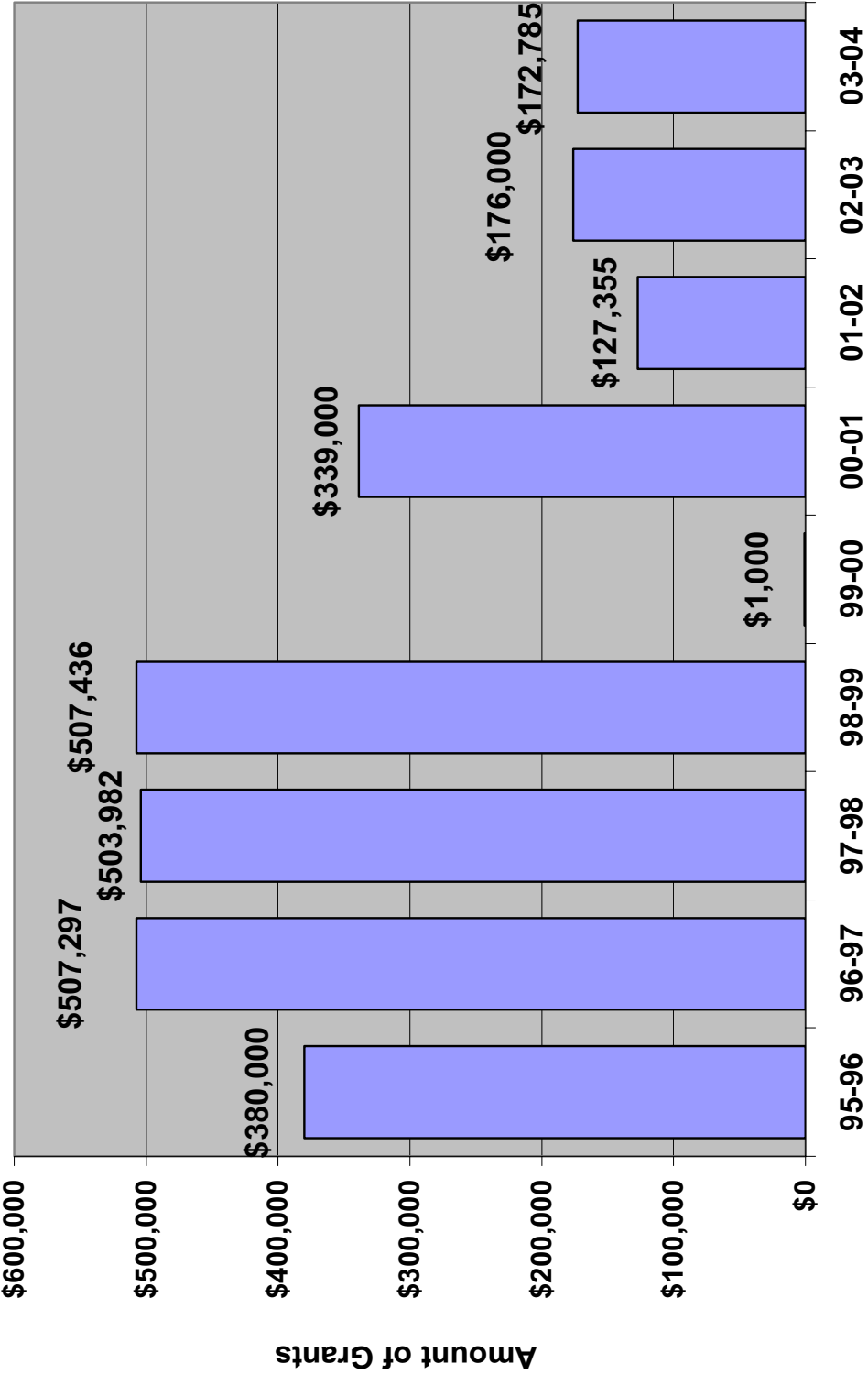

**DEPARTMENT OF PHYSICAL AND OCCUPATIONAL THERAPY  
2003-2004 ANNUAL REPORT**

**1. Faculty:** Professor and Chairperson, Alex Urfer, Ph.D., P.T.  
Associate Professor, Reed Humphrey, PT. PhD.  
Associate Professor, Nancy Devine, M.S.,P.T.  
Assistant Professor, James Creelman, P.T.,MS., OCS, MTC.  
Assistant Professor, Kim Cleary, MPT Clinical Director  
Clinical Assistant Professor, Greg Wintz, MOTR/L, OT Director  
Assistant Professor, Dana Howell, OTR/L, OTD.  
Assistant Professor, Shari Tayar, MOTR/L., MA.  
Clinical Assistant Professor, Deanna Dye PT., MEd, ACCE  
Clinical Assistant Professor, Kelly Thompson, MOTR/L, MS.  
Clinical Graduate Teaching Assistant: Corwin Sutherin, OTR/L.

**Adjunct Faculty:**

Dr. Curt Anderson, Biology  
Dr. Ken Rodnick, Biology  
Dr. Jeff Meldrum, Biology  
Dr. Cindy Wilson, Pharmacology  
Dr. Chris Owens, Pharmacology  
Tony Joseph, MD, Family Practice/Sports Medicine  
Ken Newhouse, MD Orthopaedic Surgeon  
Stephen Maloff, MD. Plastic Surgeon  
Elizabeth Gerrard, MD. Neurology

**2. Department Mission Statement**

The educational mission of the Department of Physical and Occupational Therapy is to develop graduate students in respective clinical health care professions who are able to competently assume roles as entry level practitioners in both rural and urban practice settings under the ever changing health delivery system in Idaho and elsewhere. Inclusive of the mission, the departmental faculty are focused on providing an excellent learning environment for students through the development of a cohesive interdisciplinary curriculum, the pursuit of research and scholarly activity, encouraging diversity in student learning experiences, emulating ethical professional conduct, and being instrumental in the dissemination of current concepts and skills to the clinical and professional community in the state and region.

**3. Accomplished Goals for 2003-2004**

Program development:

1. Initial development of Transitional DPT program.
2. Continued accreditation of the Occupational Therapy program by the Accreditation Commission on Occupational Therapy Education. Program Director change to Dr. Howell.
3. Increased OT program enrollment to 8 students.
4. Limited progress on Program CD.
5. Completed Biannual CAPTE report and Progress report for continued DPT program accreditation.

Faculty Development:

1. Successfully hired Kevin Helgeson, DHSc, PT, SCS to replace Kathy Alexander position.
2. Hired Corwin Sutherlin to OT GTA position to assist in pediatrics
3. Completed transition for Shari Tayar OT faculty to .75 position.
4. Successful promotion and tenure of Dr. Dana Howell and Professor Jim Creelman

Facility and Clinical Development:

1. Began implementation of the Vestibular evaluation and Balance Rehabilitation Clinic with Audiology group.
2. Procured additional power point projectors for two labs.

**4. Committee Memberships**

Departmental Standing and Ad Hoc Committees:

- PT Admissions Committee: Nancy Devine, Chair
- OT Admissions Committee: Greg Wintz, Chair
- Equipment Committee: Jim Creelman, Chair
- Scholarship Committee: Shari Tayar, Chair
- Departmental Curriculum Committee: Alex Urfer, Chair
- Clinic Committee; Kim Cleary, Chair
- Departmental Strategic Planning Committee: Jim Creelman
- OT faculty Search Committee
- PT faculty Search Committee
- Ad Hoc Periodic Performance review Committee

College Committee Representation

- KCHP: Faculty Advisory Committee
- KCHP Promotion and Tenure Committee
- KCHP Research Committee
- KCHP Curriculum Committee
- KCHP Scholastic Appeals Committee
- KCHP: Clinical Promotion Committee

University Committee Representation

- President's Health Professions Advisory Committee
- Presidents Ad hoc Promotion and Tenure Appeals Committee
- Dean of Liberal Arts Search Committee
- Ad Hoc Committee on Scientific Misconduct
- Graduate Council
- Honors Program Committee
- Rural Interdisciplinary Training in Geriatrics Steering Committee
- Animal Welfare Committee
- HIPAA Committee

**5. Professional Presentations**

Local:

- Stroke Club: Pocatello Regional Medical Center
- KCHP Research Day presentations
- American Red Cross
- Pocatello School District 25 Scoliosis Screening

Interdisciplinary Department presentation to Nursing, Health Science and Nutrition, Physicians Assistant, Family Residency, LPN Program, Exercise Science and dental Hygiene.

State and Regional:

Idaho Physical Therapy Association  
Eastern District Idaho Physical Therapy Association  
Idaho Occupational Therapy Association  
Northwest Inter-mountain Consortium of Physical Therapy Educators  
Idaho Conference on Health Care  
Seattle Veterans Administration

National:

American Occupational Therapy Association  
American Physical Therapy Association  
Associated Schools of Allied Health Professions  
Northwest Association of Cardiovascular & Pulmonary Rehabilitation  
VACVPR Annual Conference  
ACSM Health Fitness Conference

International

Australian Cardiac Rehabilitation Conference  
International Meeting of Cardiopulmonary Rehabilitation, Mexico City

6. Grants:

Special Olympics, Incorporated / US Department of Health & Human Services, Centers for Disease Control and Prevention  
\$5,299 equipment Grant: Kim Cleary  
Rural Interdisciplinary Training in Geriatrics Grant / Mountain States Group Boise, Idaho  
\$1,931, Kim Cleary and Dana Howell.

7. Professional Service

University/local:

Senior Health Mobile Team  
CW HOG Board Member  
Faculty Advisor to SPURS  
Faculty Advisor to OT and PT Student Organizations

State/Regional:

Idaho Special Olympics Summer Games- Medical Team  
Idaho Occupational Therapy Association\_ Leadership Positions  
Idaho Physical Therapy Association- Leadership Positions  
Northwest Intermountain Consortium of Physical Therapy Educators  
Idaho State Arthritis Advisory Council  
American National Red Cross Board

National:

National Park Service Medical Team Training  
American Academy of Orthopedic manual Physical Therapists: research Committee  
American Physical Therapy Association, Hooked on Evidence: Electrotherapy Review Team  
Book Reviewers for American Physical Therapy Association, Churchill-Livingston Publishers.  
Journal of Allied Health: reviewers  
Walkamerica  
Virginia Association of Cardiovascular & Pulmonary Rehabilitation  
American Association of Cardiovascular & Pulmonary Rehabilitation  
American College of Sports Medicine  
World Council of Cardiovascular and Pulmonary Rehabilitation

8. Special Accomplishments:

Recipient of Distinguished Public Servant Award: Kim Cleary  
Successful 5 year Periodic Performance Reviews, Dr. Alex Urfer, Assistant professors Jim Creelman and Greg Wintz

**Department of Physical and Occupational Therapy**

A. List of Publications

Refereed:

Cleary, KK, Howell DM. The educational interaction between physical and occupational therapy students. *Journal of Allied Health* 32(2): 71-77, 2003.

Creelman, J. Influence of mental practice on development of voluntary control of a novel motor acquisition task. *Perceptual and Motor Skills* 97: 319-337, 2003.

Creelman, J Alexander, KM, S, King and Martin PC. Trunk muscle activation during the standard bridge and bridging variations. *Acute Car Perspectives* 12(3&4): 19-23, 2003

Howell, D. M., Devine, N., & Protsman, L. (2004). An interdisciplinary learning experience through Applied Clinical Practice with community volunteers. *Journal of Allied Health*, 33(2), 163-167.

Humphrey R. Caloric thresholds, clinical and health outcomes: Optimizing exercise intervention programs based on evidence and health intervention priorities. *Cardiopulmonary Phys Ther* 2003;14(2):14-16.

Humphrey R. Editorial: Tai Chi as an adjunct to cardiac rehabilitation exercise training. *J Cardiopulmonary Rehabil* 2003;23:97-99

Arena R, Humphrey R, Peberdy M. Prognostic ability of VE/VCO<sub>2</sub> slope calculations using different exercise test time intervals in subjects with heart failure. *European Journal of Cardiovascular Prevention and Rehabilitation*. 2003;10:463-468

Kennedy, MK, Haykowsky, M, Humphrey, R. Function, Eligibility, Outcomes and Exercise Capacity Associated with Left Ventricular Assist Devices (LVAD): Exercise rehabilitation and training for patients with ventricular assist devices. *Journal of Cardiopulmonary Rehabilitation*. 2003;23:208-217.

B Abstracts:

Cleary KK, Howell DM, Danielson N, Mansor-Jess M. Health-related quality of life in rural seniors. (abstract) *Journal of Geriatric Physical Therapy* 26(3):40-41, 2003.

Humphrey R, Carlson J, Flicker T, Hofhines J. Evaluation of perceived duration as an adjunct to exercise prescription. Kasiska College of Health Professions Research Symposium, March 26, 2004.

C. Book Chapters:

Humphrey R. Exercise Considerations for Special Populations. *Optimum Performance Training*. Calabasas, CA: National Academy of Sports Medicine (in press).

Humphrey R. Exercise Testing & Special Considerations for LVAD Patients [principal contributor] in: *AACVPR Guidelines for Cardiac Rehabilitation Programs*, 4th ed. Champaign, IL: Human Kinetics: September 2003.

# Occupational Therapy Applicants 1997-2003

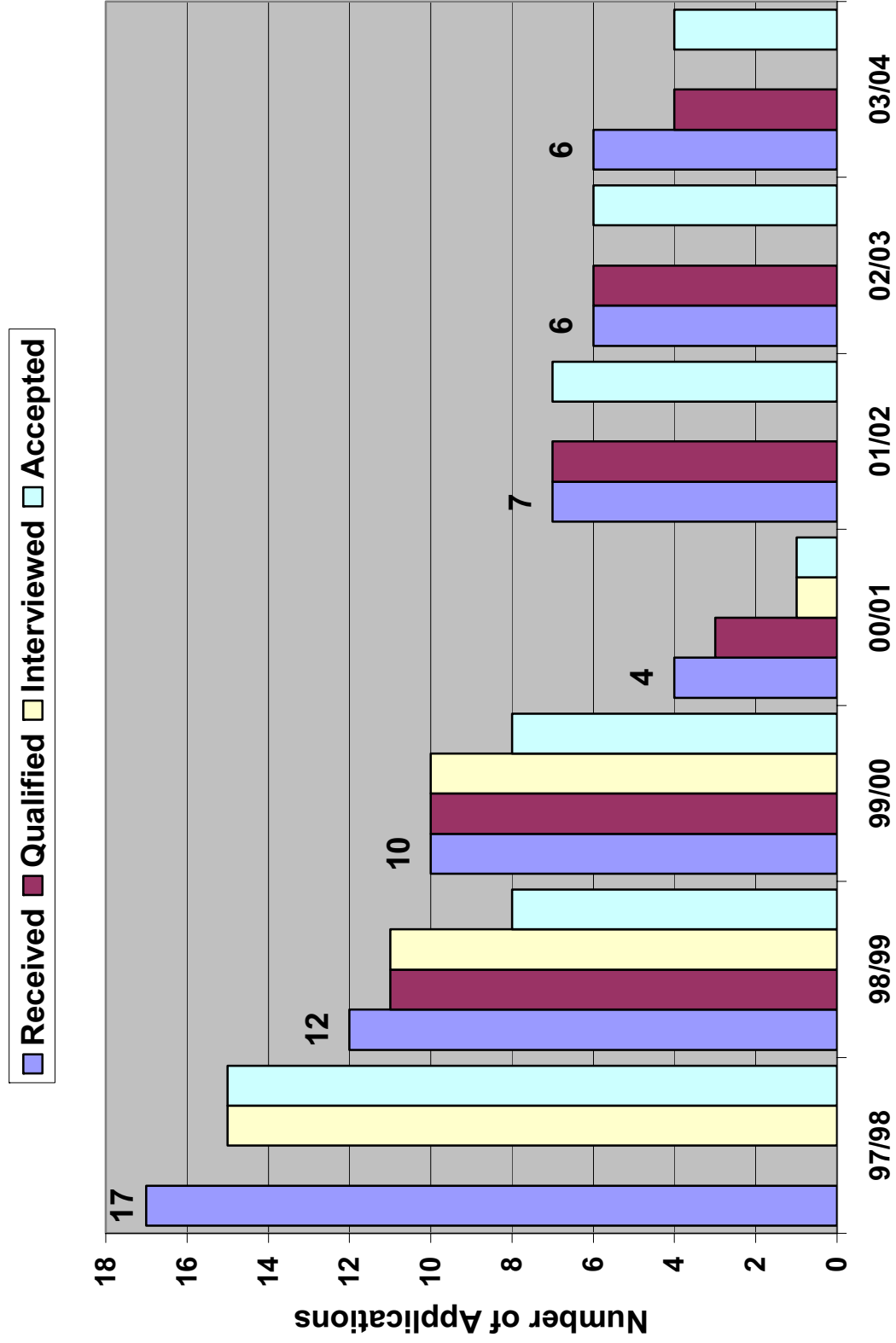

**PT/OT 2**

**Physical Therapy Applicants 1995-2004**

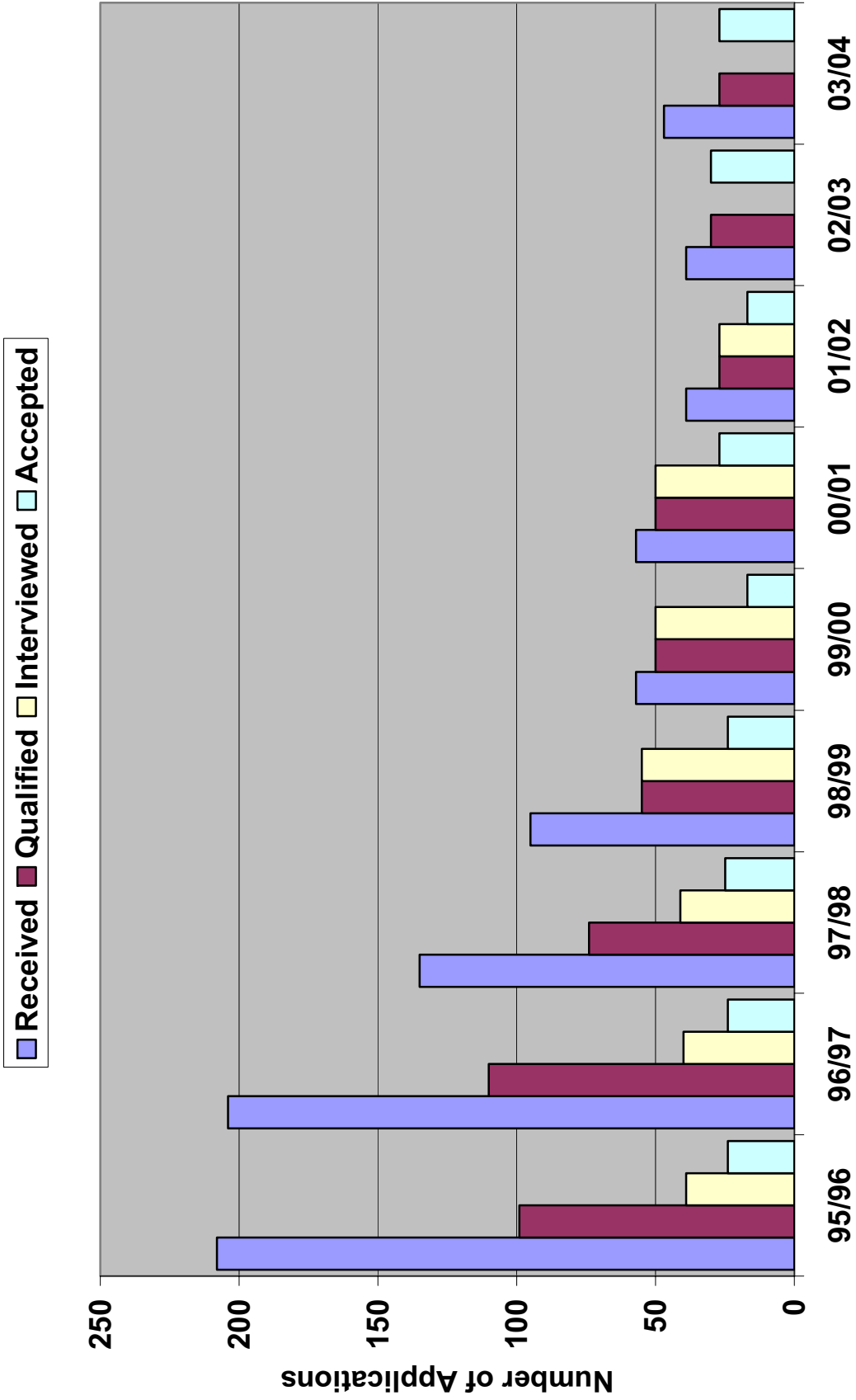

### Occupational Therapy Minority Students 1995-2004

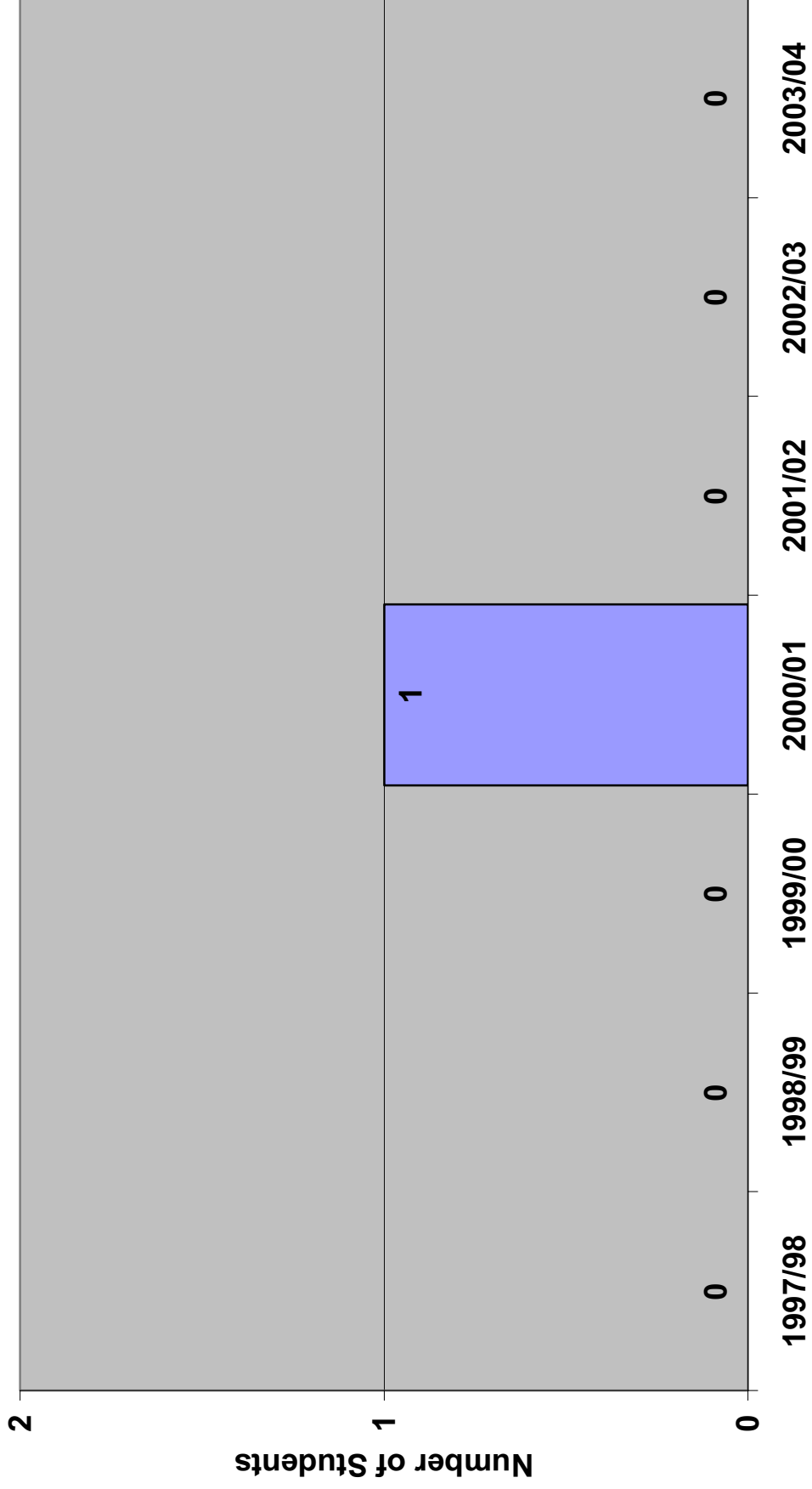

**PT/OT 4**

**Physical Therapy Minority Students  
1995-2004**

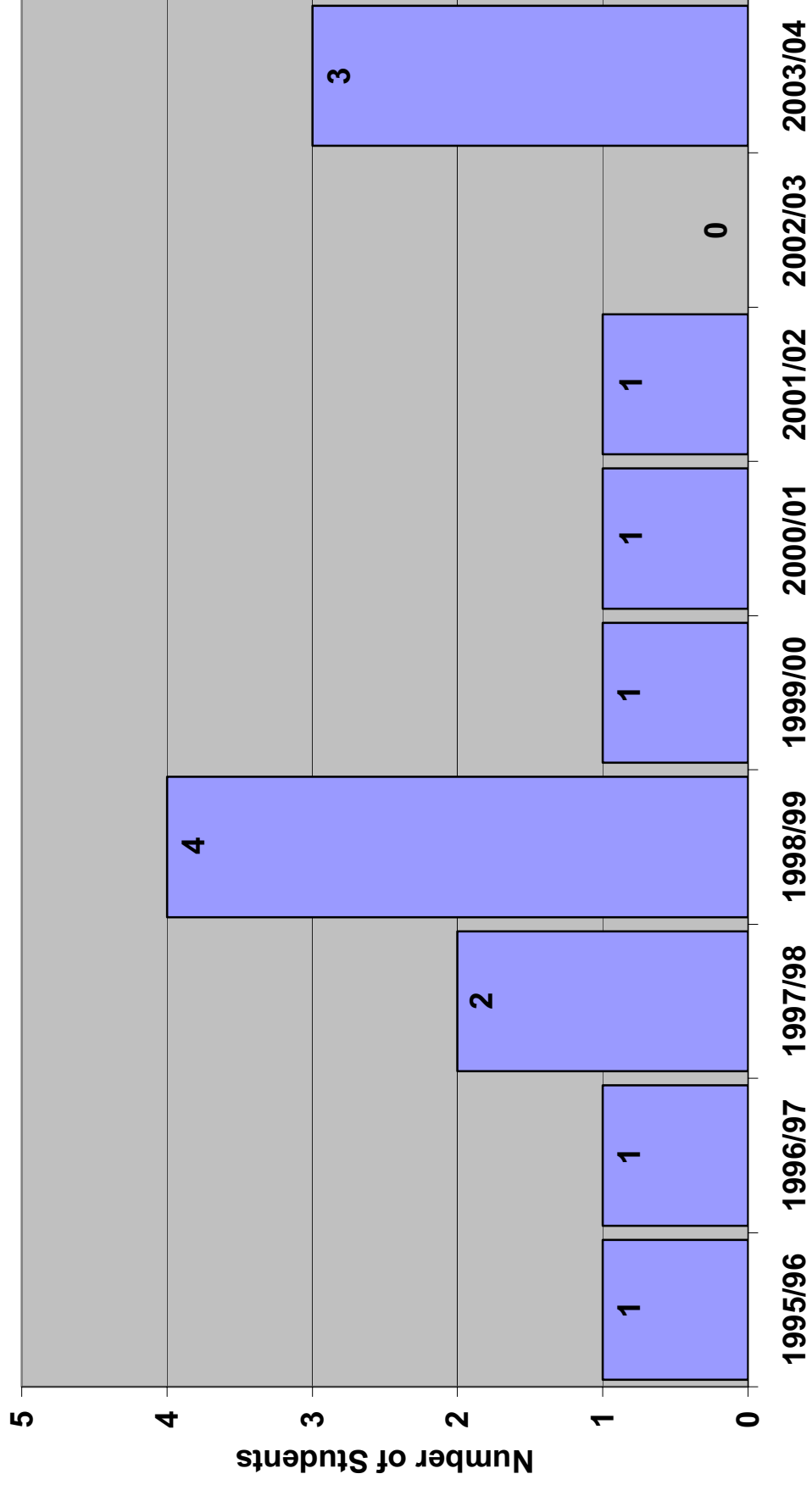

# Occupational Therapy Graduate National Exam Pass Rate 2000-2004

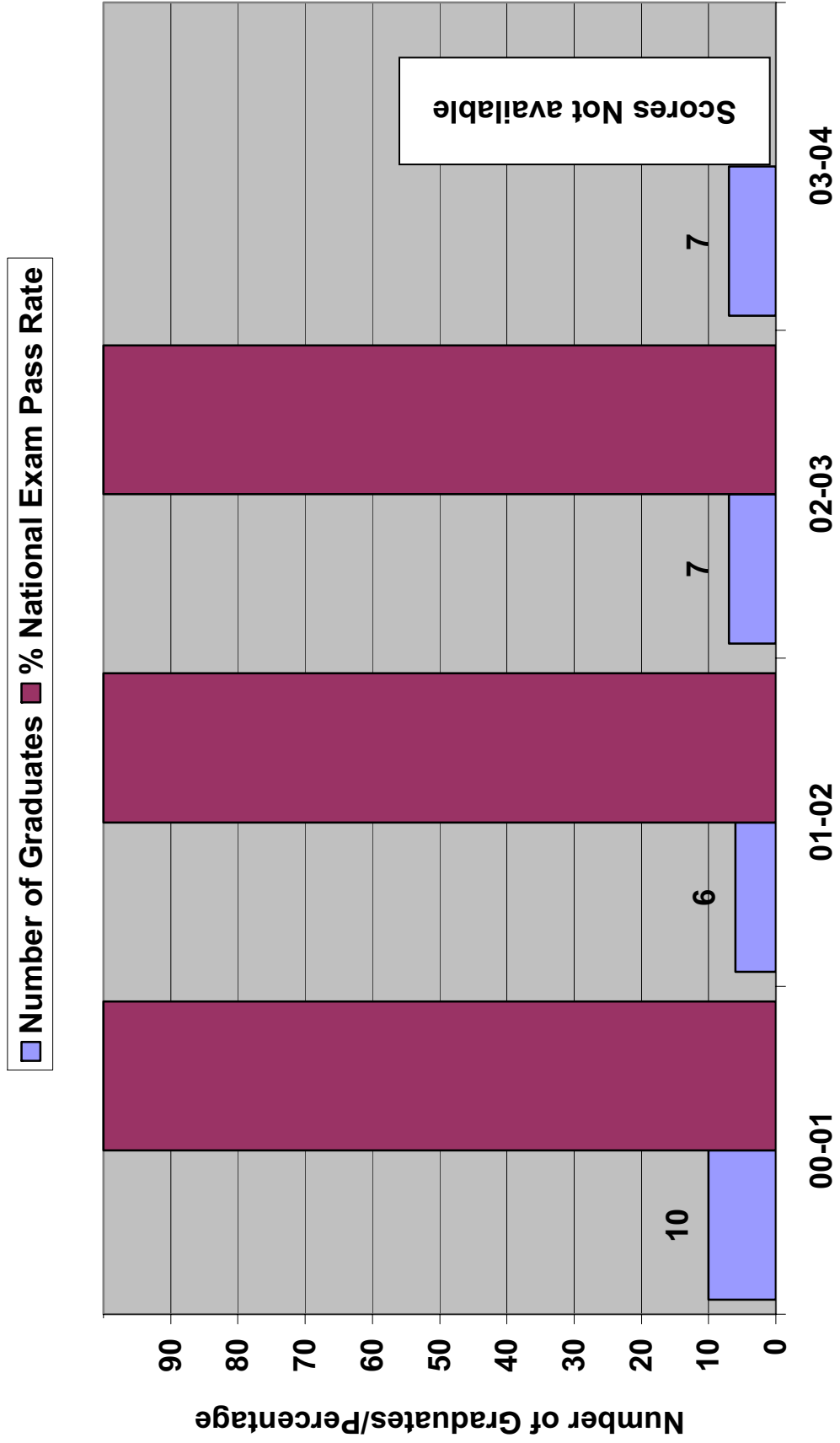

# Physical Therapy National Exam Pass Rate 1995-2004

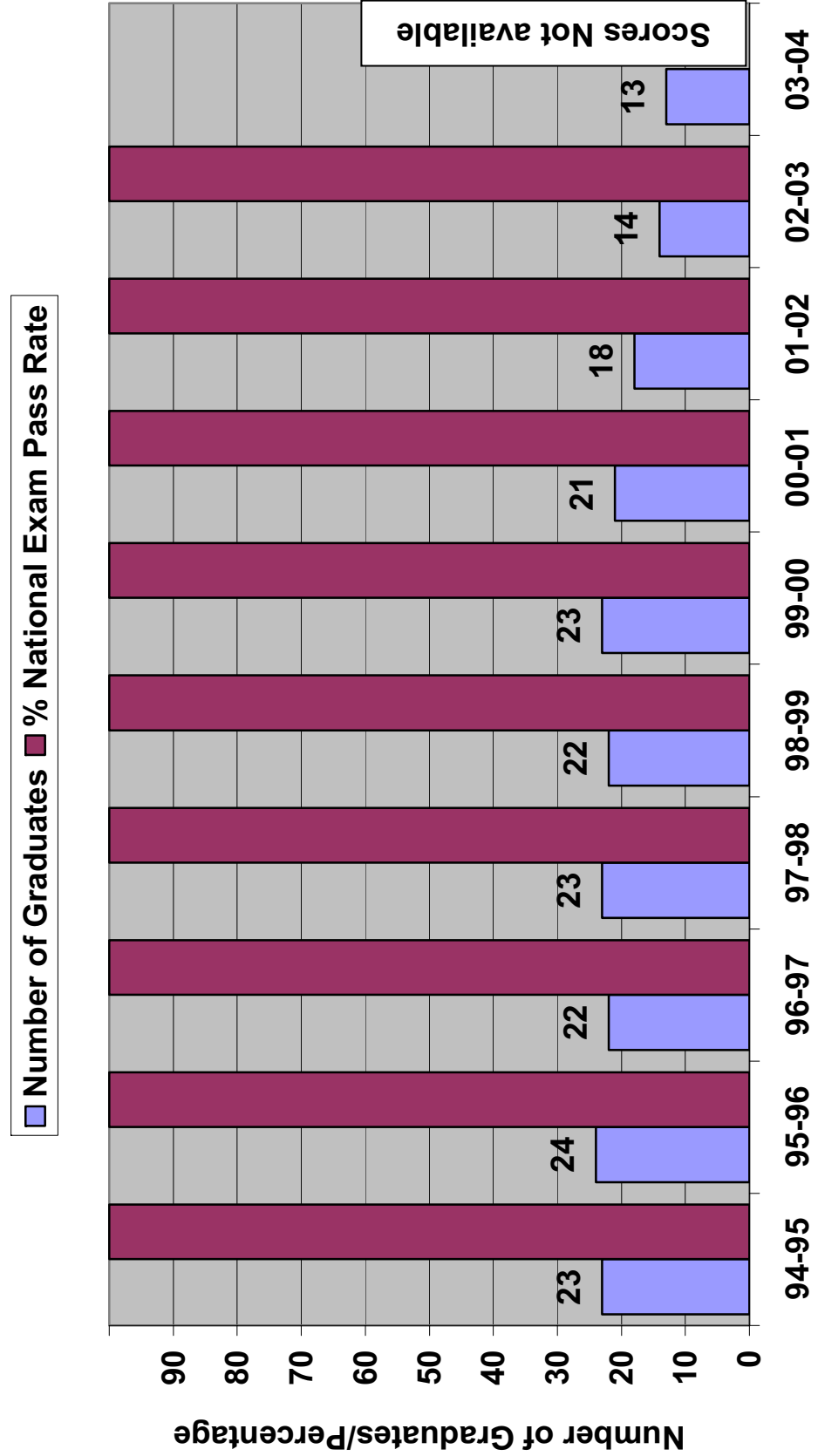

### Physical Therapy-Grant Statistics 1995-2004

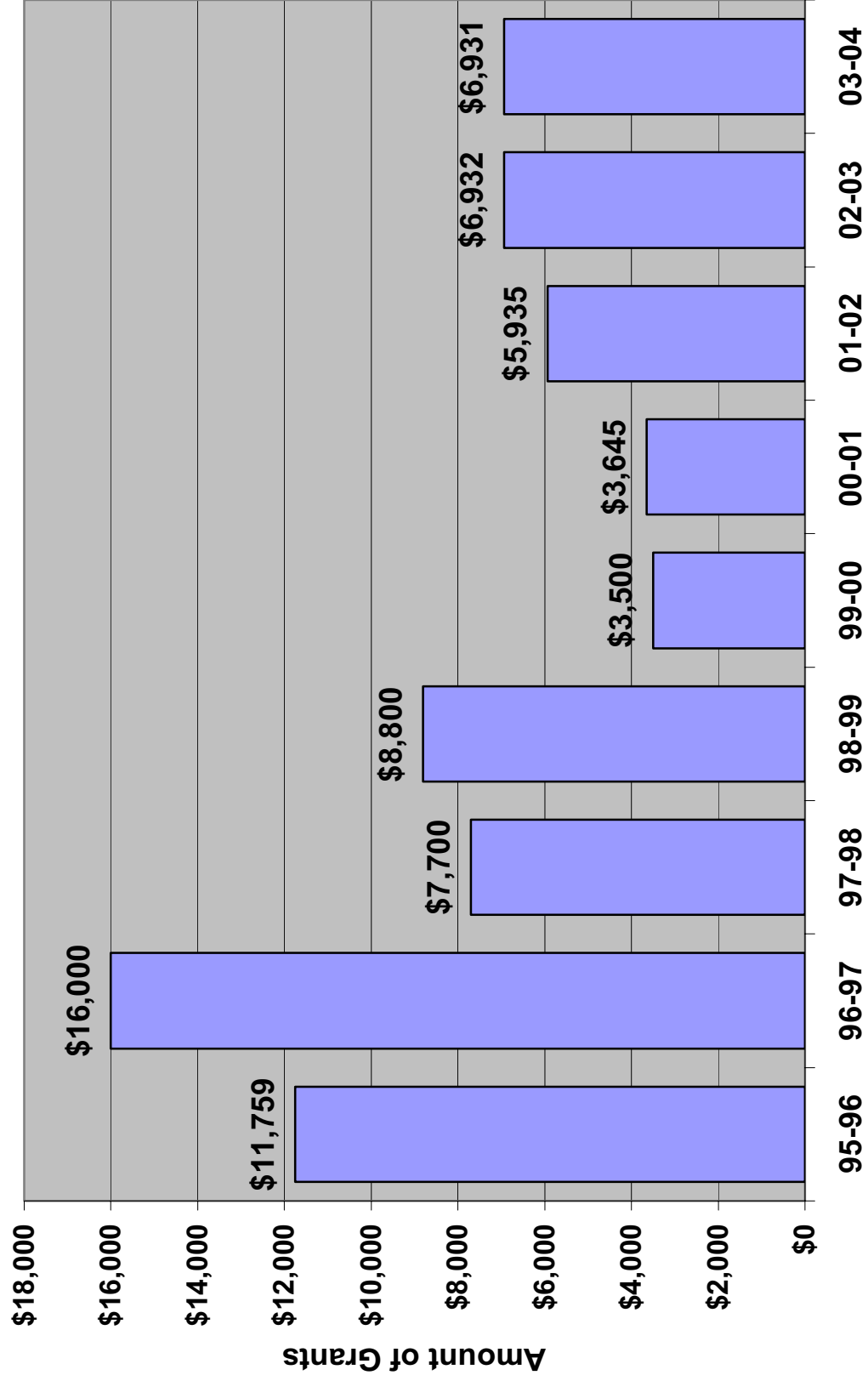

**PT/OT 8**

**Physical/Occupational Therapy Clinic Patient Numbers  
1999-2004**

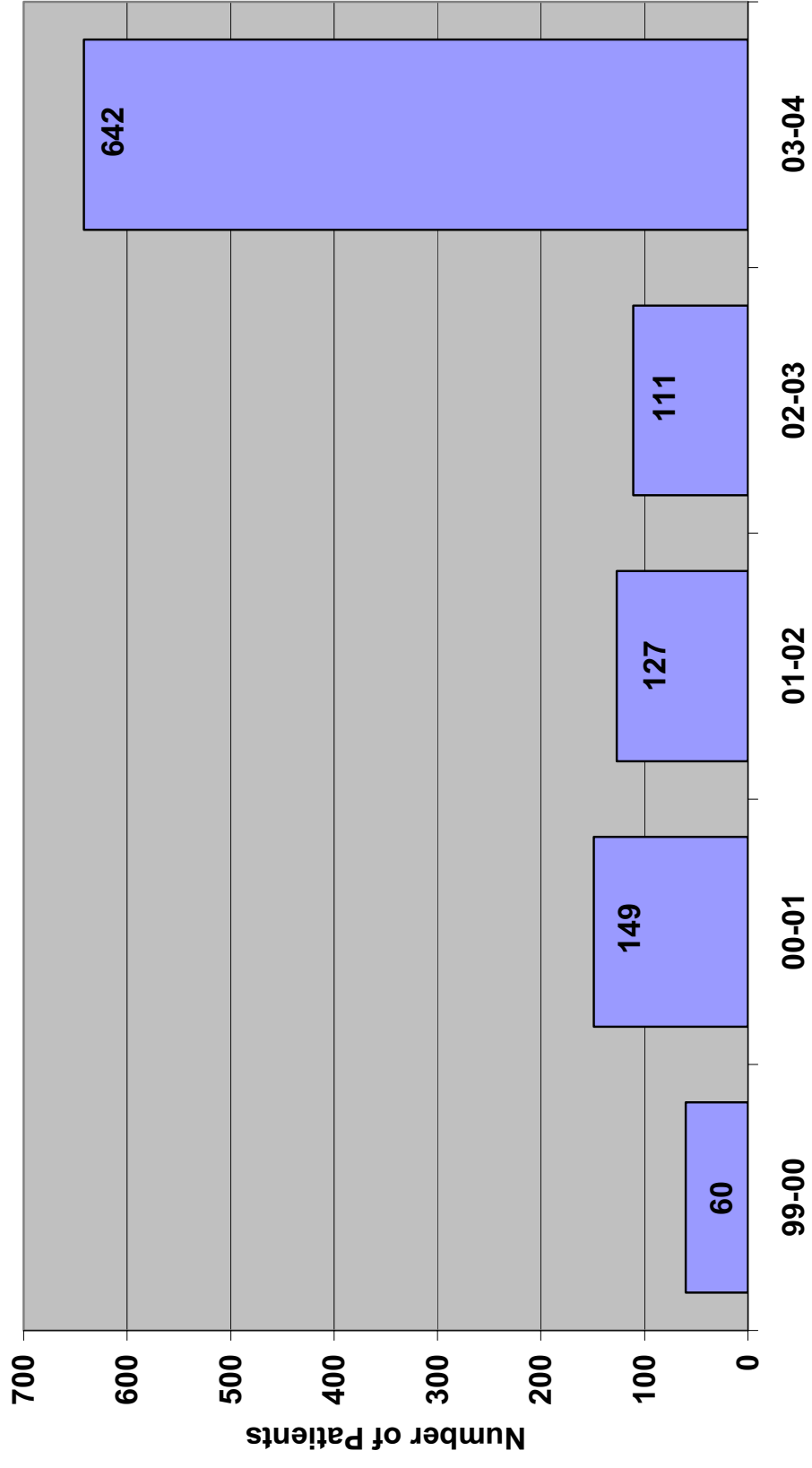

**Department of Radiographic Science  
Annual Report 2004**

**I. Faculty**

**Chairperson and Associate Professor:** Chuck Francis

**Assistant Professor:** Dan Hobbs

**Instructor:** Wendy Mickelsen

**II. Departmental Mission Statement**

The mission or purpose of the Radiographic Science Program at Idaho State University is to provide education in radiographic science to residents of Idaho and elsewhere that will prepare those students for certification by the American Registry of Radiologic Technologists (ARRT) and subsequent employment in the healthcare industry as a radiographer.

**III. Accomplished Goals**

The program has continued to recruit excellent students and the number of applicants increased 7% from 2003. 2003 graduates averaged 85.7 on the ARRT certification examination compared to a national average of 83%. Francis completed a sabbatical during the spring semester.

**IV. Committee Membership**

College Committees:

KCHP Scholarship (Hobbs)

Promotion & Tenure (Hobbs)

Scholastic Appeals (Francis)

Strategic Planning (Francis)

University

Radiation Safety (Francis)

General Education Accreditation (Francis)

WEB Development (Hobbs)

**V. Professional Presentations**

Local – “Bone Density” Womens Health Issues poster at Walmart (Mickelsen)

Regional/National – “Dealing with Difficult People” ACERT Annual Meeting February 2004, Las Vegas (Mickelsen)

**VI. Grants**

CSAC - \$2,000.00 (Mickelsen)

KASISKA - \$10,000.00 (Hobbs)

**VII. Professional Service**

University/Local

Freshman Registration, ISU, April 2004 (Hobbs, Mickelsen)

Faculty Advisor to ISU Society of Student Radiologic Technologists (Hobbs)

State/Regional

Webmaster for ISRT (Hobbs)

Editor “Scattered Radiation” ISRT Newsletter (Hobbs)

Vice President ACERT (Mickelsen)

National/International

Editorial Book review, Mosby, Bontrager’s 6th edition  
“Textbook of Radiographic Positioning and Related Anatomy.” Fall and Spring 2004. (Francis)

**VIII. Special Accomplishments/Awards**

- A. Department – All 20 2003 graduates passed the ARRT Certification examination and scored approximately 3% higher than the national average.

**RS 1**

**Radiographic Science Applicants 1995-2004**

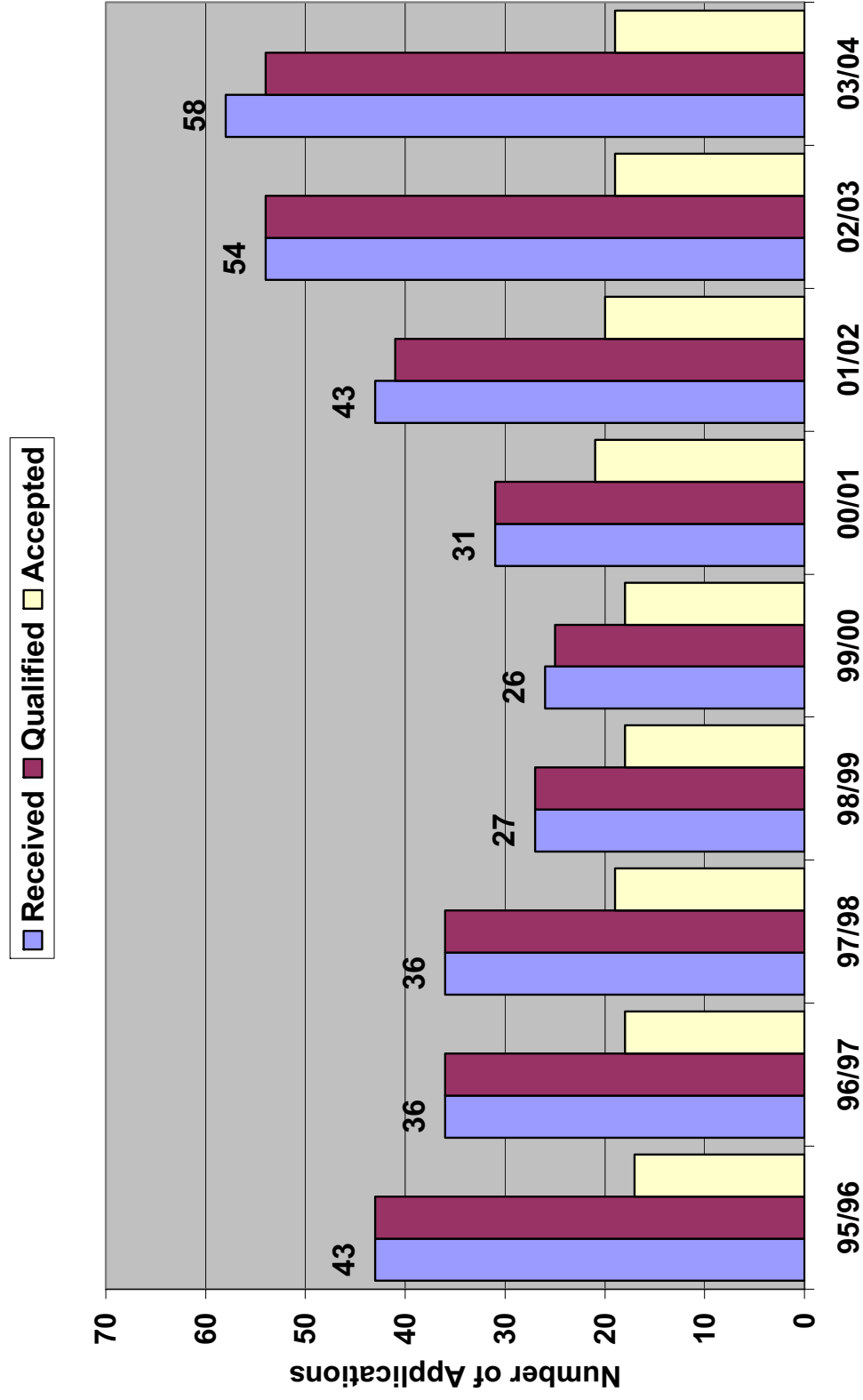

**RS 2**

**Radiographic Science Minority Students  
1995-2004**

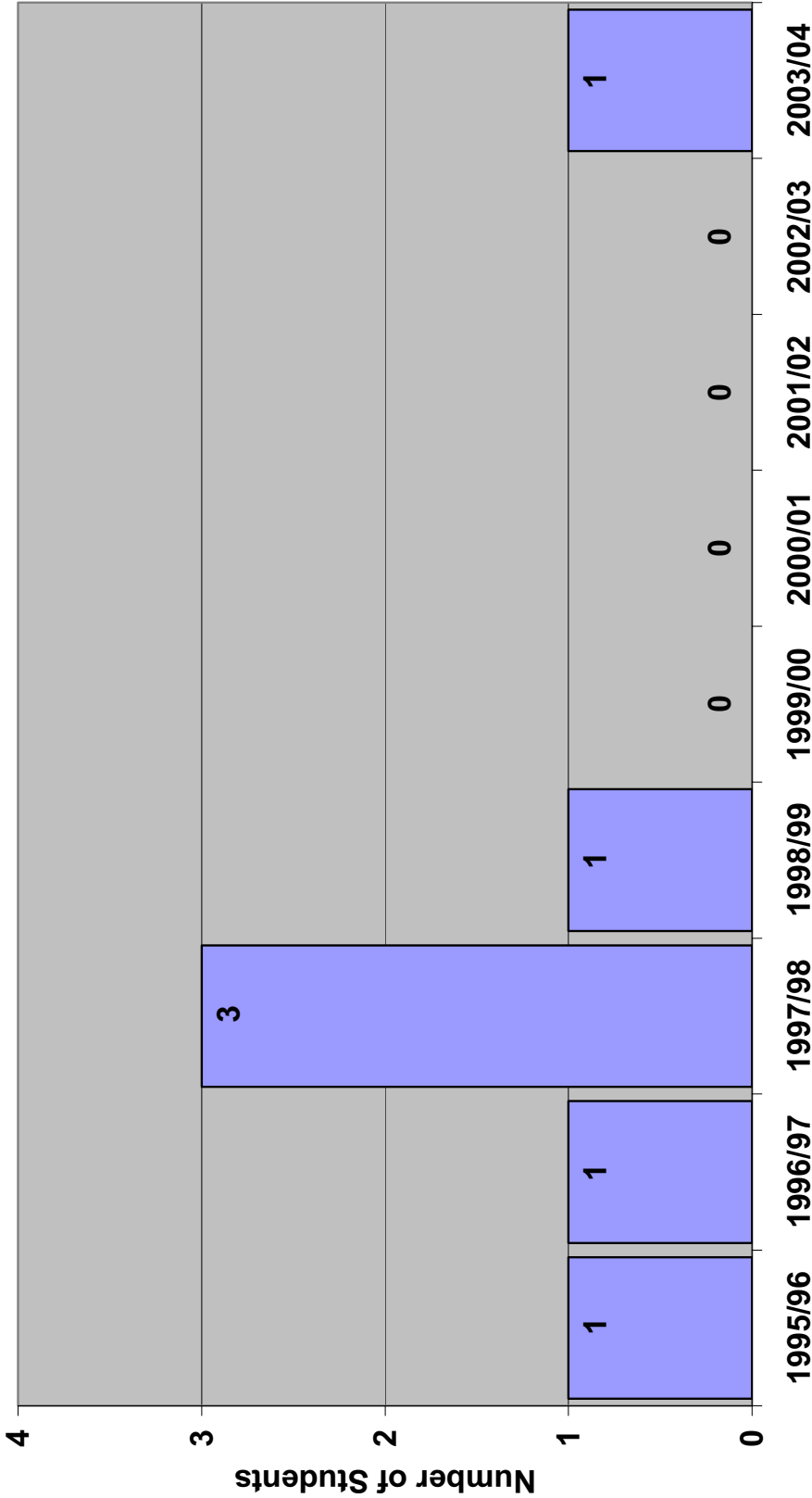

## Radiographic Science Graduate National Exam Pass Rate 1995-2004

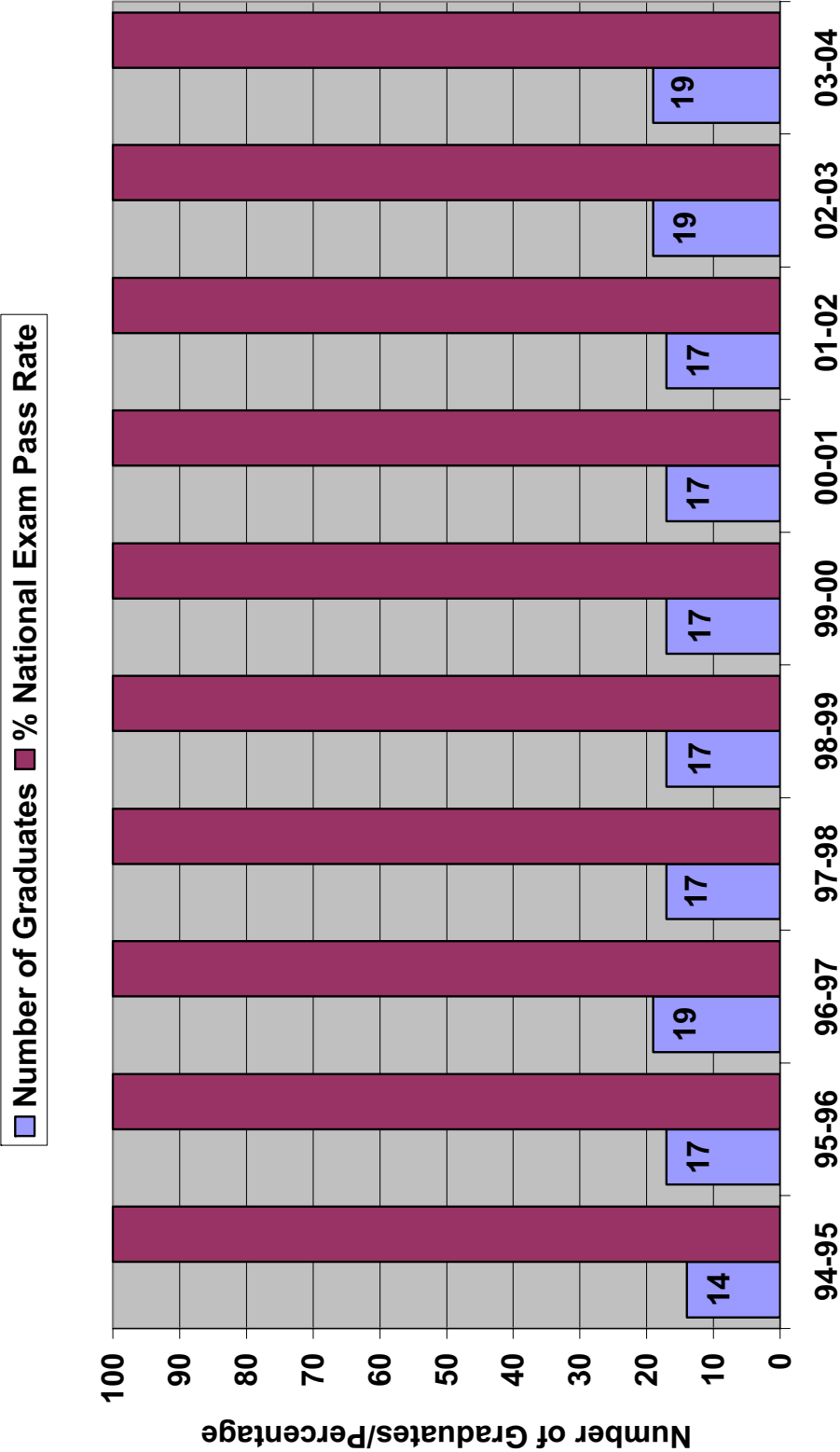

**RS 4**

**Radiographic Science-Grant Statistics 1995-2004**

