

**Idaho State University**  
**KASISKA COLLEGE OF HEALTH PROFESSIONS**  
**2002-2003 Annual Report**

Table of Contents

A message from the Dean.....	1
KCHP Mission Statement.....	2
Table 1: Programs and Degrees Offered.....	4
Table 2: FY 2003 Budget Summary (State Appropriations).....	6
Chart 1: FTE Positions AY 03.....	7
Chart 2: FY 03 Budget Percent Increase/Decrease from AY 02.....	8
Table 3: Student Applications Summer/Fall 2003.....	9
Chart 3: Student Applicants 1994-2003.....	10
Table 4: Student Demographics Summer/Fall 2003.....	11
Chart 4: Ethnic Students 1994-2003.....	12
Table 5: Students Accepted in Programs from Idaho and Out-of- State Institutions Summer/Fall 2002-2003.....	13
Table 6: Majors by Class Level (Summer 2002 through Spring 2003)....	14
Table 7: Graduates by Program and Performance (2003 Class).....	15
Table 8: Location of First Employment of Graduates (August 2002 Through May 2003).....	16
Chart 6: Grant Support 1994-2003.....	17
Table 9: Grants and Total Project Funds (2002-2003).....	18
Table 10: Published Papers and Unpublished Presentations 2002-2003.	19
Table 11: Rural Rotations and Rural Clinic Sites (2002 2003).....	20
KCHP Clinic Operations-2002-2003 .....	21

**Departmental Annual Reports**

Communication Sciences and Disorders, and Education of the Deaf..	23
Department of Counseling.....	38
Department of Dental Hygiene.....	53
Department of Dental Sciences.....	62
Department of Family Medicine.....	74
Department of Health Care Administration.....	90
Department of Health and Nutrition Sciences.....	103
Department of Nursing.....	126
Department of Physical and Occupational Therapy.....	146
Department of Physician Assistant Studies.....	160
Department of Radiographic Science.....	170



December 22, 2003

GREETINGS!

It is my pleasure to publish the 2002-2003 Annual Report on behalf of the Kasiska College of Health Professions. Each year, we compile data describing our students, graduates, faculty and summaries of the activities and accomplishments of our programs, including our clinics and the Institute of Rural Health.

The readers familiar with our annual reports will note a new format to this year's report. This year's report is our first attempt to relate our annual report with our strategic plan. Our goal is to use our annual report data to assess whether we have sufficiently addressed our strategic goals. I am hopeful that next year's report will continue to refine the linkage between data and goals. In addition to a new organizational scheme, this year's report also includes historical data which compares this year's data to those collected during 2001-02 and 1997-98. This year's data reflect a continuing strengthening of our applicant pool in most programs. We continue to increase our service to the community as reflected by increasing numbers of patients accessing our clinics. We continue to be successful in our efforts to procure grants and contracts, and our faculty continue to be creatively engaged in furthering the knowledge base in their fields.

I am proud that our students are successful on the professional examinations which allow them access to required professional credentialing. I am even prouder that so many of our graduates choose to practice in Idaho—when many can choose from positions across the nation.

Sincerely,

Linda C. Hatzenbuehler, Ph.D.  
Dean

# **Kasiska College of Health Professions**

## **Mission Statement**

The mission of the KCHP is multifaceted. The primary responsibility is the enhancement of the quality of life of the residents of Idaho and the greater community through the education of students in the health care professions. This is facilitated through excellence in research, community service, teaching and application of technology, as well as strong leadership on issues related to health professions education and the delivery of health care services.

Five **Goal Categories** have been identified in the **KCHP STRATEGIC PLAN** in order to fulfill the mission of the college: Access; Teaching; Scholarly Activity, Community Service and Interprofessional Activity.

**1. ACCESS:** addressing availability of programs and resources, student recruitment, marketing and publicity.

Long-term goals of the KCHP continue to include development of new program offerings and expansion of existing professional programs to meet the health-care needs of the citizens of Idaho and to provide maximal opportunities for Idaho students. The college currently offers an array of undergraduate and graduate programs in many health care disciplines (Table 1). During FY 03, a new doctoral program in audiology (Au.D.) was approved for implementation and the number of accepted students was increased in Communication Sciences, Health Care Administration, Dietetics, and Nursing; a total of 804 undergraduate and graduate students were enrolled in the programs offered through the KCHP (Table 6). These accomplishments were supported in the college by a 7.52% increase in state funding over FY 02 and a 36% increase over the past 5 fiscal years (Table 2).

**2. TEACHING:** addressing faculty development, faculty recruitment and retention, and improvement of instructional capabilities.

Although state funding for the college increased by only 7.52% over FY 02, the college experienced a 28% increase in FTE Faculty positions during FY 03 (Table 2; Figure 1); funding for many of the new faculty positions was accomplished through outside funding, reallocation and student fee increases. Although faculty salaries remained fixed during FY 03, the college has been reasonably successful in retention of existing faculty. Faculty in the Department of Physician Assistant Studies received training through the APAP, CME and IRTC; the Department of Physical and Occupational Therapy completed departmental server access for the PT and OT data base and provided space for a faculty consult room; and faculty in most programs attended and/or participated in regional and national professional meetings.

**3. SCHOLARLY ACTIVITY:** facilitating and improving faculty and student research and scholarly activity addressing and promoting the health professions.

KCHP departments were successful in obtaining \$4,427, 248 in grants from various state and national agencies for research and program development (Figure 6; Table 9). College faculty published 120 refereed publications and presented 235 papers at local, state, regional, national and international meetings; the number of publications for FY 03 represented a 31% increase over FY 02 and a 9% increase over the past 5 years; paper presentations at meetings increased by 17% and 19%, respectively (Table 10). Mentoring programs have been established in the college departments to aid in development of faculty in their respective research programs.

**4. COMMUNITY SERVICE:** including professional involvement of faculty, staff and students with the general public as well as client and patient care activities.

Professional community service by KCHP faculty, including service to Idaho's residents, private and professional organizations, and health care facilities and schools in Idaho continues to be outstanding. While too many to be listed here, specific contributions by the faculty are itemized in the respective departmental annual reports included herein.

**5. INTERPROFESSIONAL ACTIVITY:** involving collaboration among the college departments and professional disciplines on projects related to teaching, research and/or clinical activities in the health professions.

Collaboration between faculty from the various departments of the KCHP and with other academic departments in the university is strongly encouraged, and success is demonstrated by the increasing number of collaborative papers and presentations given by college faculty (see departmental reports).

Table 1. Programs & Degrees Offered Through KCHP

Departments/Majors	Undergrad Degrees	Grad Degrees
Center for Executive Studies in Health Care (Non Degree)		
Communication Sciences & Disorders & Education of the Deaf		
Audiology		M.S., Au.D.*
Audiology Minor		
Deaf Education		M.S.
Educational Interpreting	B.S.	
Sign Language Studies	A.S	
Sign Language Studies Minor		
Speech-Language Pathology		M.S.
Speech-Language Pathology Minor		
Speech Pathology and Audiology	B.S.	
Auciology Option		
Speech Pathology Exchange Program (Non Degree)		
Counseling		
Counselor Education & Counseling		Ph.D.
Marriage and Family Counseling		M.Coun.
Mental Health Counseling		M. Coun.
School Counseling		M. Coun.
Student Affairs & College Counseling		M. Coun.
Counseling		Ed.S.
Dental Hygiene	B.S.	
Dental Sciences		
Idaho Advanced General Dentistry		Post-Doc. Res. Cert.
Idaho Dental Education Program		Cooperative Transfer
Family Practice Medicine		Post-Mast. Res. Cert.
Health & Nutrition Sciences		
Dietetics	B.S.	
Dietetics Internship Prog. Certificate		Internship Cert.
Health Education		
Health Education	B.A., B.S.	
Health Education Minor		
Addiction Studies Option		

Community/Worksite Emphasis		
School Health Emphasis		
Health Education		M.H.E.
Public Health		M.P.H.
Community Health Education Option		M.P.H.
Health Administration Option		M.P.H.
Health Care Administration	B.S.	
Nursing	B.S.	Post-Master's Cert., M.S.
Family Nurse Practitioner Option		Post-Master's Cert., MS
Leadership in Comm-Based Nursing		Post-Master's Cert., MS
Nursing Administration Option		Post-Master's Cert., MS
Nursing Education Option		Post-Master's Cert., MS
Physical and Occupational Therapy		
Occupational Therapy		M.O.T.
Physical Therapy		D.P.T.
Physician Assistant Studies		M.PAS*
Radiographic Science	A.A.S., B.S.	

---

\*New Program approved FY03

**Table 2. College of Health Professions FY 2003 Budget Summary by Program (State Appropriations).**

Program	FTE Positions			Budget					
	AY 03	Change from	Change from	Personnel Costs	Operating Expenses	Capital Expenses	Total Amount	Change from AY 02	Change from AY 98
		AY 02							
Communication Sciences	28	28%	37%	\$1,373,876	\$92,626	\$0	\$1,466,502	(3.36%)	(12%)
Counseling	7.5	(15%)	0%	\$703,819	\$10,762	\$27,992	\$751,314	(1.92%)	(38%)
Dental Hygiene	11.5	(28%)	(24%)	\$920,249	\$54,691	\$15,518	\$990,458	(2.95%)	54%
Dental Sciences									
IAGD	3.75	7%	N/A	\$206,559	\$19,500	\$170,724	\$396,783	(5.64%)	N/A
IDEP	3.03	(15%)	(1%)	\$298,920	\$13,600	\$562,700	\$875,220	6.98%	(25%)
Family Practice Residency	27.73	659%	780%	\$406,300	\$100,150	\$0	\$506,450	(0.07%)	600%
Health Care Administration	4	14%	(11%)	\$340,196	\$10,926	\$0	\$351,122	22.86%	21%
Health & Nutrition Sciences	16	19%	45%	\$895,368	\$19,564	\$0	\$914,932	5.78%	62%
Nursing	23.85	0%	9	\$1,699,905	\$96,445	\$39,832	\$1,836,182	13.97%	44%
Occupational Therapy	3.75	(31%)	N/A	\$316,223	\$34,364	\$0	\$350,587	(7.72%)	N/A
Physical Therapy	6.75	(16%)	(30%)	\$532,510	\$30,613	\$0	\$563,123	(1.44%)	(3%)
Physician Assistant	3	0%	0%	\$48,564	\$0	\$0	\$48,564	(10.31%)	3%
Radiographic Science	3.5	0%	0%	\$199,153	\$17,855	\$0	\$217,038	(1.15%)	14%
<b>TOTAL</b>	<b>142.36</b>	<b>24%</b>	<b>38%</b>	<b>\$7,941,642</b>	<b>\$501,096</b>	<b>\$816,766</b>	<b>\$9,268,275</b>	<b>7.52%</b>	<b>36%</b>

Chart 1

# FTE Positions AY 03

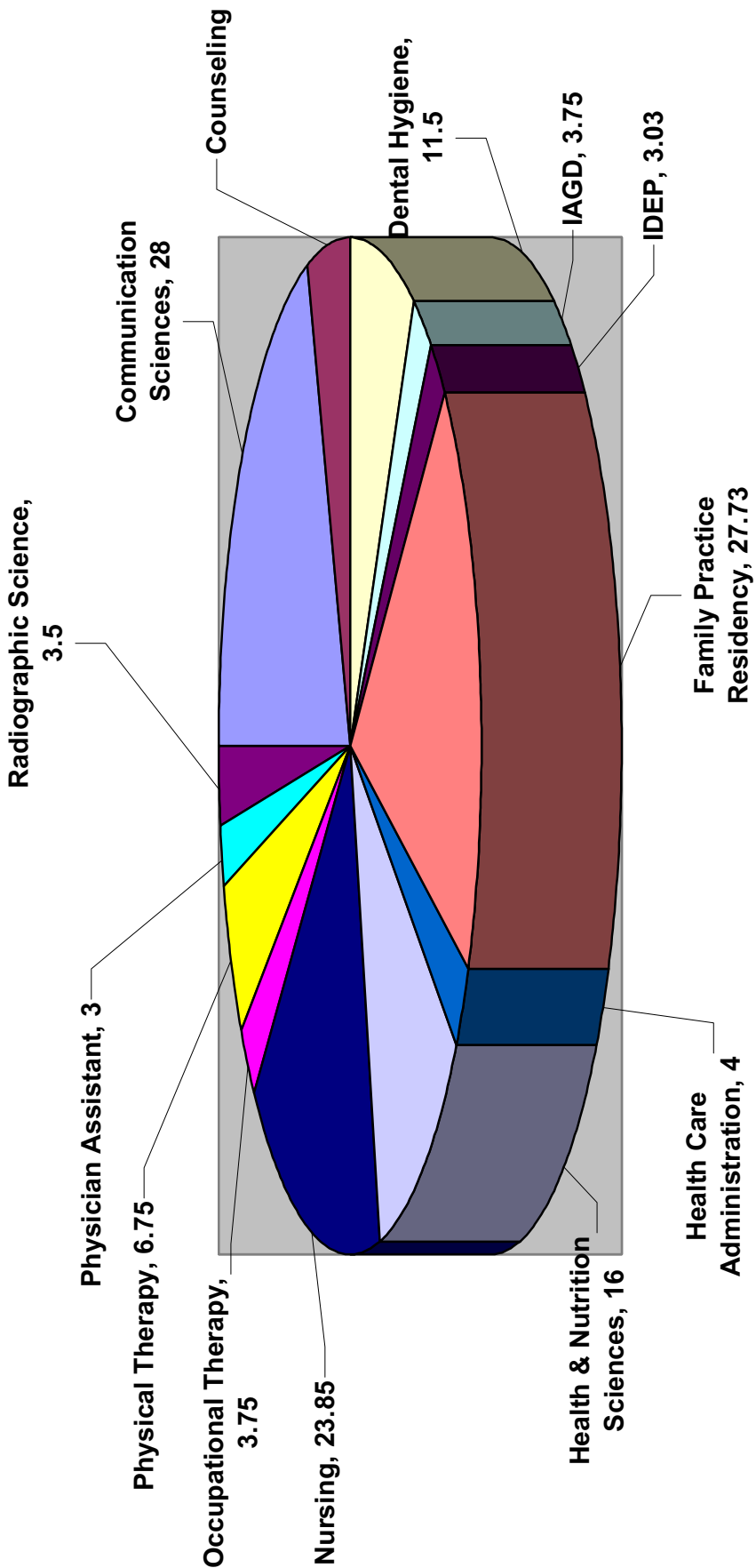
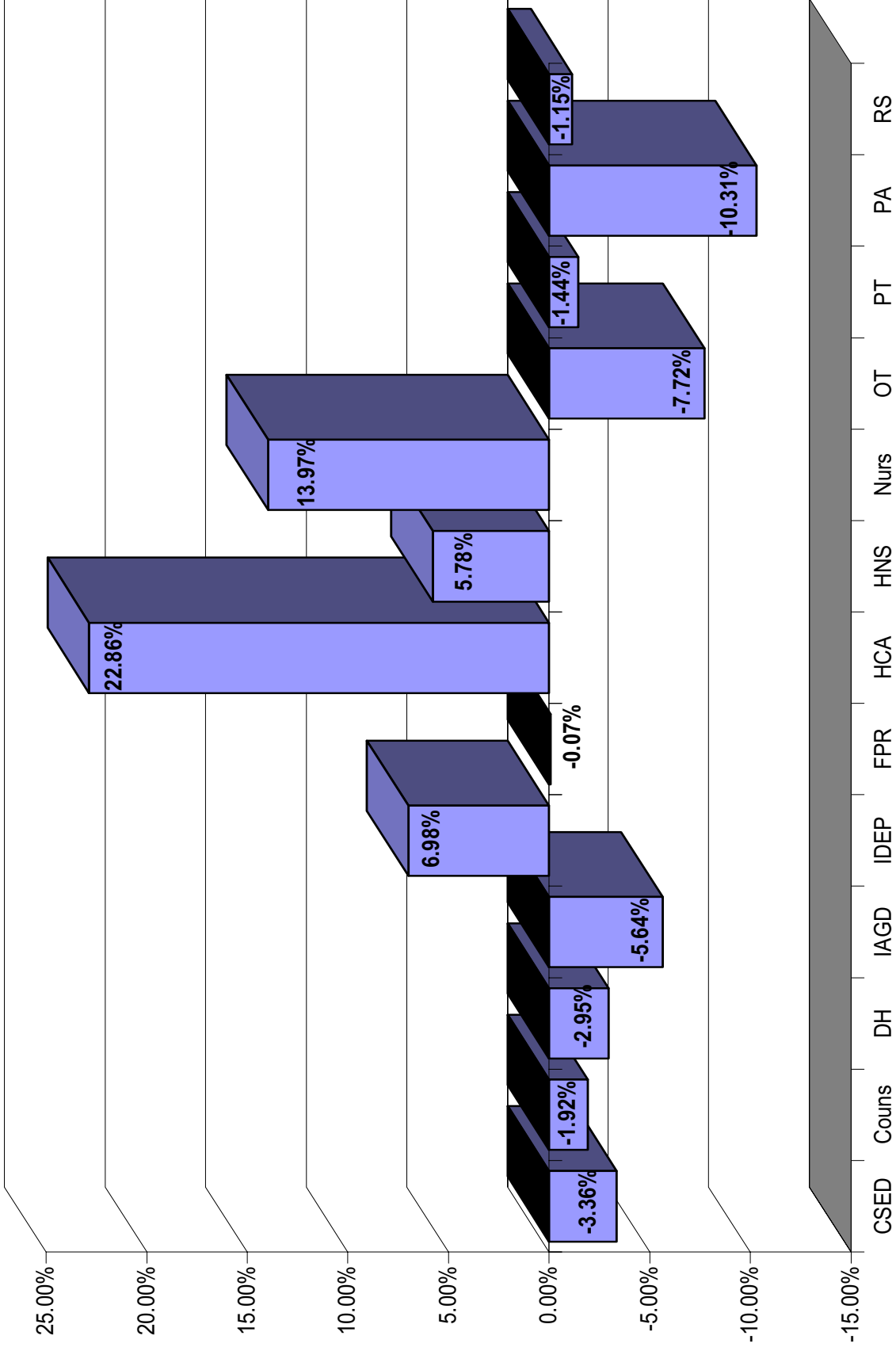

Chart 2

# FY 03 Budget Percent Increase/Decrease from AY02

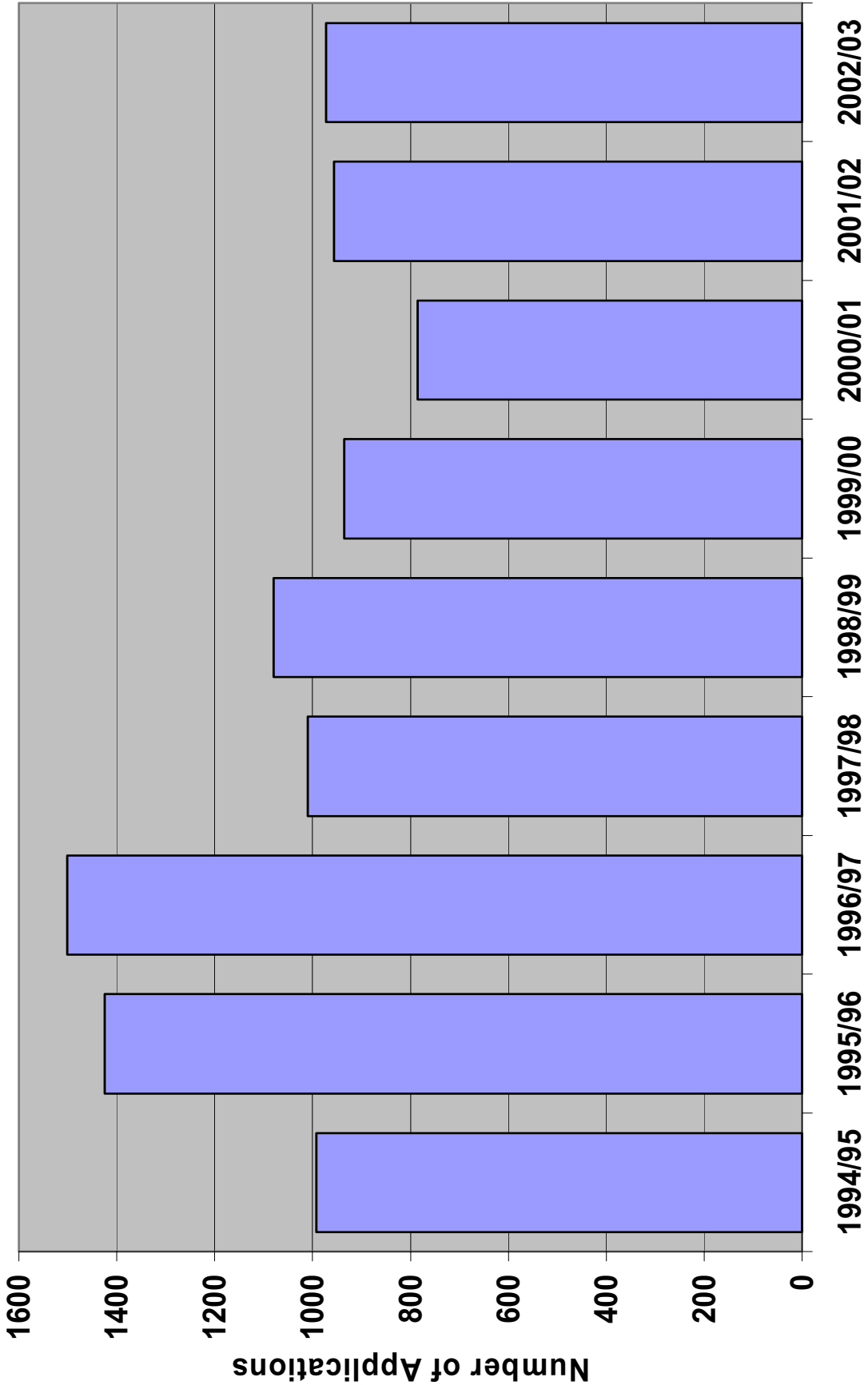

**Table 3. Number of Student Applications to Programs in the Kasiska College of Health Professions Entering Summer/Fall 2003**

<b>Program</b>	<b>AY 03 Number Received</b>	<b>Change from AY 02</b>	<b>Change from AY 98</b>	<b>Number Min. Qualified</b>	<b>Number of Alternates</b>	<b>Number Accepted</b>	<b>Change from AY 02</b>	<b>Change from AY 98</b>
Communication Sciences	94	(2%)	(1%)	76	N/A	64	12.20%	68.40%
Counseling								
Masters	36	(60%)	9%	32	3	23	(57%)	4.5%
Ph.D.	9	0%	N/A	8	0	4	0%	N/A
Dental Hygiene	64	14.2%	(38%)	52	10	27	(1%)	(3.5%)
Dental Sciences								
IAGD	8	(20%)	N/A	8	2	4	0%	N/A
IDEP	61	(12%)	(6%)	56	18	8	0%	14%
Family Practice Residency	107	105%	(27%)	35	N/A	5	0%	0%
Health Care Administration Health & Nutrition Sciences	11	57%	(26%)	11	0	11	83%	(21%)
Dietetics								
BA/BS	20	17%	(4%)	18	4	14	16%	0%
Intern	40	(6%)	60%	11	7	8	0%	100%
Health Ed BA/BS	34	(46%)	(40%)	25	N/A	33	(45%)	(32%)
Health Ed MHE	17	41%	13%	6	N/A	16	45%	33%
MPH	46	(26%)	130%	27	N/A	44	(22%)	175%
Nursing								
B.S.	102	14%	79%	101	6	95	63%	79%
M.S.	45	55%	462%	38	5	24	0%	300%
Physical Therapy	39	0%	(71%)	30	3	30	76%	20%
Physician Assistant	180	12.5%	44%	89	20	30	0%	36%
Radiographic Science	54	25%	50%	54	10	19	(5%)	0%
<b>TOTAL</b>	<b>967</b>	<b>1%</b>	<b>(3%)</b>	<b>677</b>	<b>88</b>	<b>459</b>	<b>(0.6%)</b>	<b>33%</b>

Chart 3

# KCHP Total Student Applicants 1994-2003

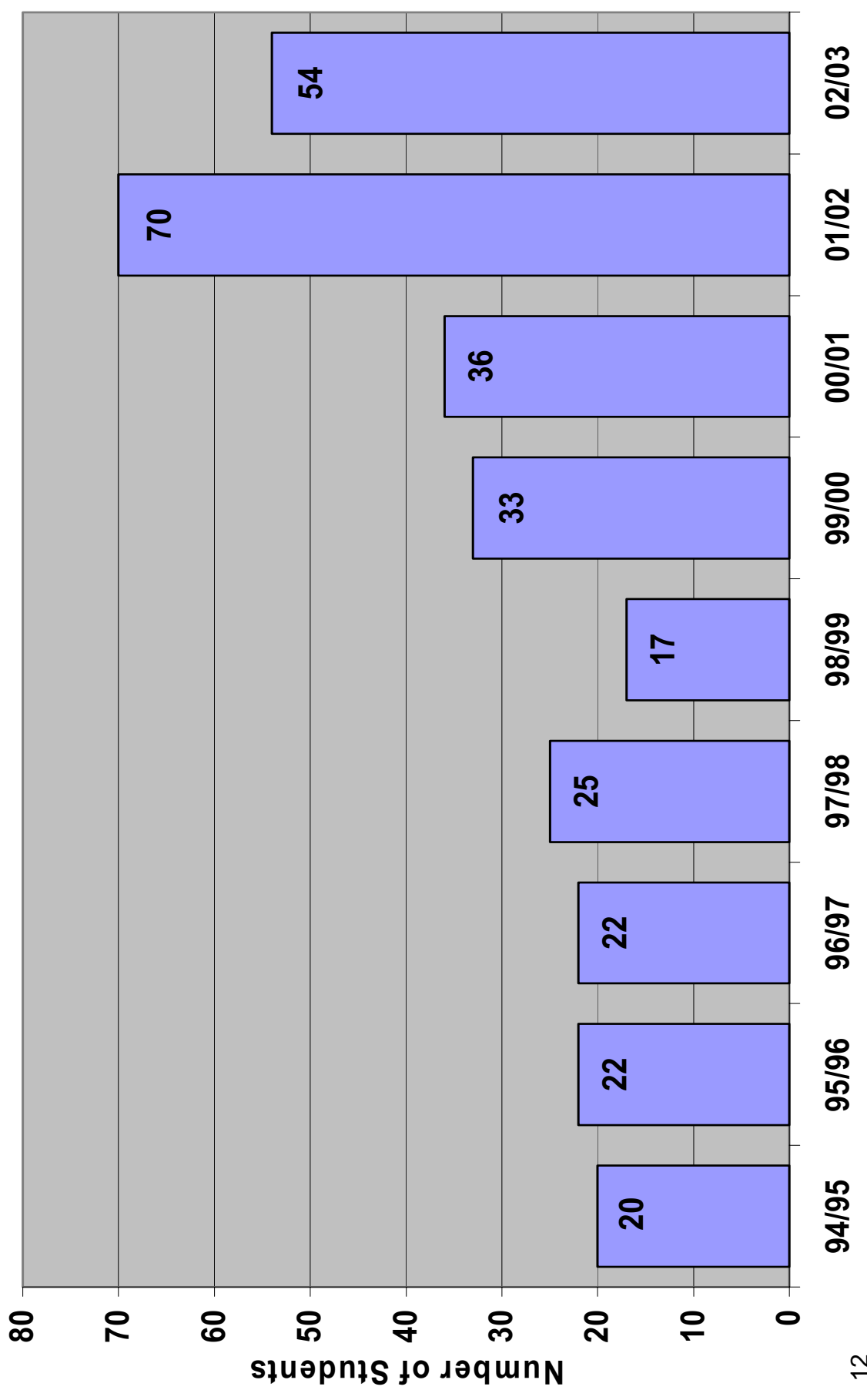

**Table 4. Characteristics of Students Accepted in Programs of the Kasiska College of Health Professions Entering Summer/Fall, 2003**

Program	Average GPA			Average Age	Number of Females	Number of Males	Number of Ethnic Minorities	Number of Idaho Residents	% Idaho Residents
	AY 03	Change from AY 02	Change from AY 98						
Communication Sciences									
SLP	3.43	(2%)	(4%)	27	58	6	3	32	50
Aud	3.18	(.6%)	(9%)	27	6	5	1	4	36
EHI	2.91	(16%)	(6%)	33	15	3	0	6	33
Counseling									
Master's	3.4	(2%)	(2%)	30	14	9	0	19	79
Ph.D.	3.5	(5%)	N/A	38	3	1	2	2	50
Dental Hygiene	3.42	(5%)	(7%)	N/A	27	0	N/A	22	81.5
Dental Sciences									
IAGD	3.62	.5%	N/A	27	0	4	1	3	75
IDEP	3.51	(2%)	(4%)	25	0	8	1	8	100
Family Practice Residency	N/A	N/A	N/A	27	1	4	1	2	40
Health Care Administration	3.12	(2%)	.3%	24	9	2	2	9	82
Health & Nutrition Sciences									
Dietetics									
BA/BS	3.27	(.9%)	(.9%)	25	13	1	2	13	93
Intern	3.13	(5%)	(9%)	27	7	1	1	4	50
Health Ed BA/BS	3.1	6%	0%	31	18	6	1	23	99
Health Ed MHE	3.66	14%	6%	29	6	1	1	7	100
MPH	3.86	24%	12%	30	1	2	3	0	0
Nursing									
B.S.	3.29	9%	(1%)	29	383	74	34	201	96
MS	3.61	(2%)	(9%)	43	73	11	5	30	100
Occupational Therapy	3.23	(7%)	(6.9%)	27	4	1	0	5	100
Physical Therapy	3.59	(.2%)	(3%)	25	11	8	0	13	68
Radiographic Science	3.43	(2%)	.8%	24	15	4	0	17	89.5
<b>TOTAL</b>	<b>3.38</b>	<b>0%</b>	<b>(3%)</b>	<b>29</b>	<b>664</b>	<b>151</b>	<b>58</b>	<b>420</b>	<b>71.1</b>

Chart 4

# KCHP Ethnic Students 1994-2003



**Table 5. Number of Students Accepted in Programs of the Kasiska College of Health Professions from Idaho and Out-of-State Institutions Entering Summer/Fall 2002-2003**

Program	ISU	BSU	U of I	CSI	NIC	BYU-Idaho	NW	BYU	Albertsons	LSCS	Other
											Out-of-State
Communication Sciences	10	1	2	0	0	0	0	6	0	0	45
Counseling											
Masters	13	0	1	0	0	0	0	3	0	0	6
Ph.D.	2	0	0	0	0	0	0	0	0	0	2
Dental Hygiene	10	4	11	1	0	5	0	0	1	0	5
Dental Sciences											
IAGD	0	0	0	0	0	0	0	0	0	0	4
IDEP	2	0	1	0	0	0	0	2	0	0	3
Family Practice Residency	0	0	0	0	0	0	0	0	0	0	5
Health Care Administration	7	0	0	1	0	1	0	0	0	0	2
Health & Nutrition Sciences											
Dietetics											
BA/BS	14	0	0	0	0	0	0	0	0	0	0
Intern	10	0	0	0	0	0	0	0	0	0	3
Health Ed BA/BS	19	2	1	3	0	4	0	0	0	0	5
Health Ed MHE	11	0	1	0	0	0	0	1	0	0	2
MPH	4	4	1	0	0	0	0	0	1	0	33
Nursing											
B.S.	56	21	20	21	4	106	3	0	3	2	110
M.S.	6	6	0	8	1	6	0	0	0	3	57
Occupational Therapy	4	0	0	0	0	0	0	0	0	0	1
Physical Therapy	2	1	3	0	0	0	0	1	0	1	11
Physician Assistant	14	3	0	0	0	1	0	2	0	0	10
Radiographic Science	17	0	0	1	0	1	0	0	0	0	0
<b>TOTAL</b>	<b>201</b>	<b>42</b>	<b>41</b>	<b>35</b>	<b>5</b>	<b>124</b>	<b>3</b>	<b>15</b>	<b>5</b>	<b>6</b>	<b>304</b>

**Table 6. Number of Majors Enrolled by Class Level in the Programs of the Kasiska College of Health Professions - Summer 2002 through Spring 2003**

<b>Program</b>	<b>Juniors</b>	<b>Change from AY 02</b>	<b>Change from AY 98</b>	<b>Seniors</b>	<b>Change from AY 02</b>	<b>Change from AY 98</b>	<b>Graduate Students</b>	<b>Change from AY 02</b>	<b>Change from AY 98</b>	<b>Total Amount</b>
Communication Sciences	81	153%	268%	40	33%	150%	85	8%	(34%)	206
Counseling										
Masters	N/A	N/A	N/A	N/A	N/A	N/A	60	0%	(3%)	60
Ph.D.	N/A	N/A	N/A	N/A	N/A	N/A	12	0%	N/A	12
Dental Hygiene	26	(13%)	(13%)	29	3%	(3%)	N/A	N/A	N/A	55
Dental Sciences										
IAGD	N/A	N/A	N/A	N/A	N/A	N/A	4	0%	N/A	4
IDEP	N/A	N/A	N/A	N/A	N/A	N/A	8	0%	14%	8
Family Practice Residency	N/A	N/A	N/A	N/A	N/A	N/A	5	(64%)	(7%)	N/A
Health Care Administration	18	28%	38%	26	36%	(36%)	N/A	N/A	N/A	44
Health & Nutrition Sciences										
Dietetics										
BA/BS	30	87%	114%	31	3%	34%	N/A	N/A	N/A	61
Intern	N/A	N/A	N/A	N/A	N/A	N/A	N/A	N/A	N/A	11
Health Ed BA/BS	12	(62%)	(64%)	10	370%	(79%)	N/A	N/A	N/A	22
Health Ed MHE	N/A	N/A	N/A	N/A	N/A	N/A	7	(80%)	(83%)	7
MPH	N/A	N/A	N/A	N/A	N/A	N/A	3	(90%)	(93%)	3
Nursing										
B.S.	58	0%	16%	58	0%	(1%)	N/A	N/A	N/A	116
M.S.	N/A	N/A	N/A	N/A	N/A	N/A	44	300%	10%	44
Occupational Therapy	N/A	N/A	N/A	N/A	N/A	N/A	13	160%	(4%)	16
Physical Therapy	N/A	N/A	N/A	N/A	N/A	N/A	46	(91%)	(4%)	46
Physician Assistant	N/A	N/A	N/A	22	0%	4%	29	N/A	N/A	51
Radiographic Science	19	(5%)	11%	19	26%	35%	N/A	N/A	N/A	38
<b>TOTAL</b>	<b>244</b>	<b>8%</b>	<b>29%</b>	<b>235</b>	<b>(6%)</b>	<b>63%</b>	<b>316</b>	<b>5%</b>	<b>(23%)</b>	<b>804</b>

**Table 7. Number of Graduates by Program and Performance of the 2003 Class on National Examinations.**

Program	Number of Graduates		% of Student Pass Rate on National Exam	
	Aug 02 - May 03	Change from AY 02	Change from AY 98	Aug 02 - May 03
Communication Sciences				
BS	23	43%	27%	N/A
SLP	20	33%	33%	100%
Audiology	2	(75%)	(66%)	100%
EHI	13	13%	(35%)	N/A
Counseling				
Masters	16	(55%)	(15%)	100%
Ed.S.	3	50%	200%	N/A
Ph.D.	3	(40%)	N/A	N/A
Dental Hygiene	26	4%	(10%)	100%
Dental Sciences				
IAGD	N/A	N/A	N/A	N/A
IDEP	7	0%	16%	100%
Family Practice Residency	5	25%	66%	100%
Health Care Administration	10	66%	(41%)	N/A
Health & Nutrition Sciences				
Dietetics	19	(5%)	137%	100%
Health Ed BA/BS	33	32%	26%	N/A
Health Ed MHE	0	(100%)	(100%)	N/A
MPH	3	(25%)	50%	N/A
Nursing				
B.S	66	(13%)	20%	90%
M.S.	14	(22%)	(6%)	N/A
Occupational Therapy	7	16%	N/A	100%
Physical Therapy	14	(22%)	(39%)	100%
Radiographic Science	19	26%	11%	100%
<b>TOTAL</b>	<b>303</b>	<b>(4%)</b>	<b>(2%)</b>	<b>100%</b>

Table 8. Location of First Employment of graduates (August 2002 through May 2003)

Program	In State	Out of State	Graduate School	Unemployed	Unknown	Rural
Communication Sciences						
B.S.	1	2	11	0	6	0
SLP	17	8	0	0	0	9
Audiology	N/A	5	0	1	0	2
EHI	3	12	0	0	0	11
Counseling						
Masters	31	5	0	0	0	4
Ed.S	2	0	0	0	0	0
Ph.D.	2	3	0	0	0	0
Dental Hygiene	18	6	0	0	1	4
Dental Sciences						
IAGD	2	2	0	0	0	0
IDEP	5	1	1	0	0	0
Family Practice Residency	1	3	0	0	0	4
Health Care Administration	4	2	0	0	0	0
Health & Nutrition Sciences						
Dietetics	7	6	2	4	1	N/A
Health Ed BA/BS	N/A	N/A	N/A	N/A	N/A	N/A
Health Ed MHE	N/A	N/A	N/A	N/A	N/A	N/A
MPH	N/A	N/A	N/A	N/A	N/A	N/A
Nursing						
B.S.	30	4	0	0	20	0
M.S.	11	0	0	0	0	0
Occupational Therapy	2	4	0	0	0	3
Physical Therapy	7	11	0	0	0	3
Physician Assistant	10	9	0	0	0	8
Radiographic Science	11	1	3	0	3	2
<b>TOTAL</b>	<b>164</b>	<b>84</b>	<b>17</b>	<b>5</b>	<b>31</b>	<b>50</b>

Chart 6

# Total Grant Support for KCHP 1994-2003

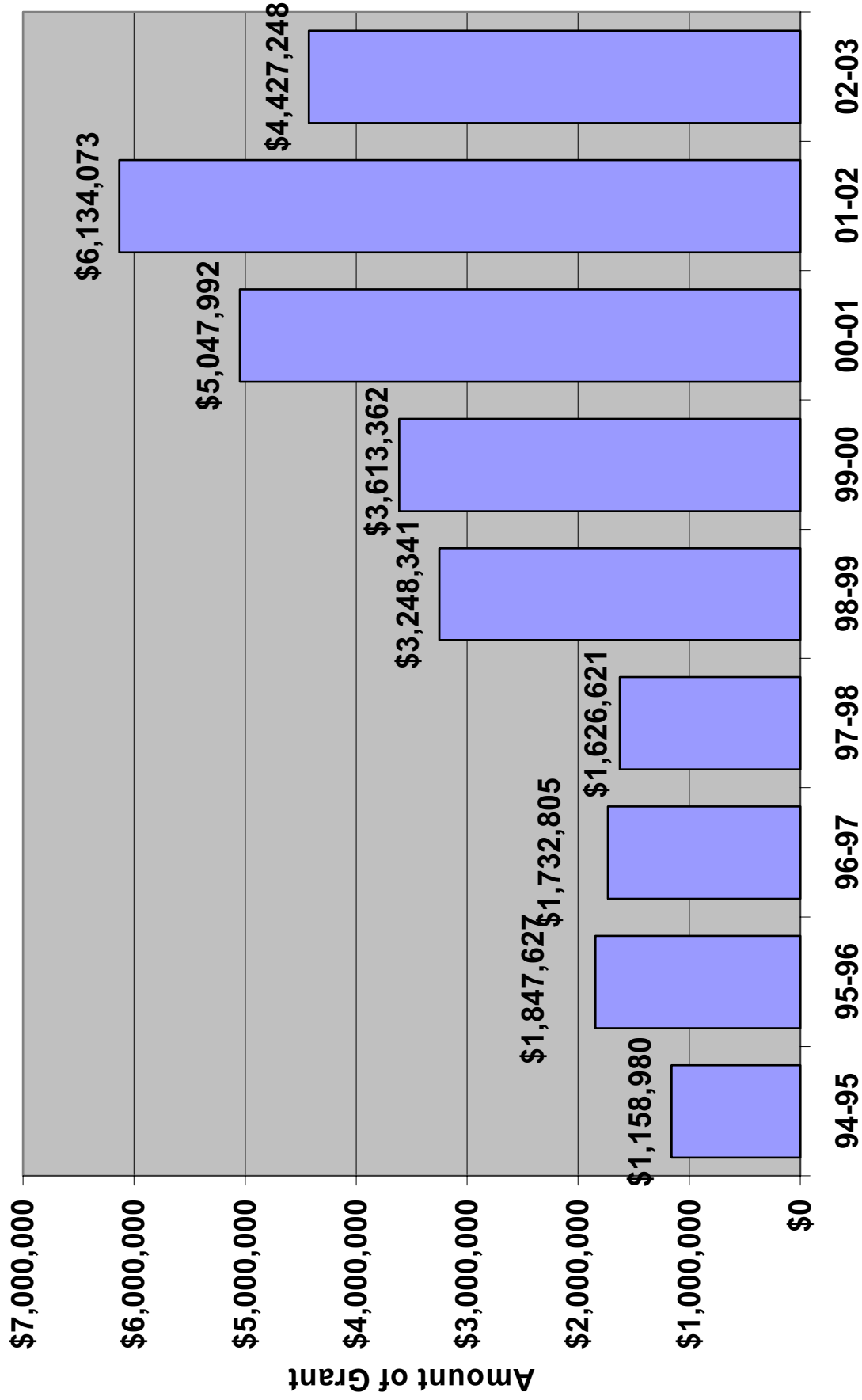

Table 9. Number of Grants and Total Project Funds Received From Various Sources by Program Faculty. (2002-2003)

Program	ISU			State			Federal			Private			Program Totals							
	Number	Amount	\$	Number	Amount	\$	Number	Amount	\$	Number	Amount	\$	Number	Amount	\$	Number	Amount	\$	Total \$ from AY 02	Total \$ from AY 98
Communication Sciences	4	\$17,500	-	-	-	-	3	\$566,610	-	-	-	-	7	\$584,110	-	-	\$1,692,875	-	\$345,356	
Counseling	-	-	-	-	-	-	-	-	-	-	-	-	-	-	-	-	\$2,850	-	\$4,150	
Dental Hygiene	-	-	-	-	-	-	-	-	-	1	\$2,000	-	1	\$2,000	-	-	\$15,800	-	\$30,700	
Dental Sciences	-	-	-	-	-	-	-	-	-	-	-	-	-	-	-	-	\$222,829	-	-	
Family Practice Residency	1	\$10,000	-	-	-	-	3	\$512,000	-	2	\$160,000	-	6	\$682,000	-	-	\$533,017	-	\$147,701	
Health Care Administration	1	\$4,500	-	-	-	-	1	\$638,000	-	-	-	-	2	\$642,500	-	-	-	-	-	
Health & Nutrition Sciences	4	\$23,000	2	\$4,500	-	-	1	\$19,900	-	-	-	-	7	\$47,400	-	-	\$209,445	-	\$114,000	
Institute of Rural Health	-	-	4	\$1,008,631	-	-	3	\$91,423	-	3	\$1,466,512	-	10	\$2,566,566	-	-	\$3,190,921	-	\$366,297	
Nursing	-	-	-	-	-	-	3	\$192,372	-	-	-	-	3	\$192,372	-	-	\$133,046	-	\$96,735	
Physical/Occupational Therapy	2	\$5,000	-	-	-	-	-	-	-	2	\$11,931	-	4	\$16,931	-	-	\$5,935	-	\$7,700	
Radiographic Science	-	-	-	-	-	-	-	-	-	-	-	-	-	-	-	-	-	-	-	
<b>TOTAL</b>	<b>12</b>	<b>\$60,000</b>	<b>6</b>	<b>\$1,013,131</b>	<b>14</b>	<b>\$2,020,305</b>	<b>8</b>	<b>\$1,640,443</b>	<b>40</b>	<b>\$4,733,879</b>	<b>\$6,006,718</b>	<b>\$1,112,639</b>								

**Table 10. Number of Published Papers and Unpublished Presentations by Program Faculty 2002-2003**

Program	Publications										Paper Presentations		
	Web Media	Books	Chapters	Refereed Articles	Total	ISU/Local	State	Regional	National	International	Total		
Communication Sciences	6	1	4	4	15	3	1	3	4	0	11		
Counseling	0	0	1	0	1	1	3	0	7	0	11		
Dental Hygiene	0	0	1	1	2	13	4	4	9	1	31		
Dental Sciences	0	2	0	0	2	1	1	0	1	1	4		
Family Practice Residency	0	0	7	19	26	0	4	0	14	0	18		
Health Care Administration	0	0	0	4	4	1	0	0	4	1	6		
Institute of Rural Health	0	0	0	46	46	14	26	2	32	3	77		
Health & Nutrition Sciences	0	1	3	8	12	24	9	7	1	0	41		
Nursing	0	0	0	2	2	8	4	0	12	3	27		
Occupational/Physical Therapy	0	0	0	9	9	0	0	0	6	3	9		
Radiographic Science	1	0	0	0	1	0	0	0	0	0	0		
<b>TOTAL</b>	<b>7</b>	<b>4</b>	<b>16</b>	<b>93</b>	<b>120</b>	<b>65</b>	<b>52</b>	<b>16</b>	<b>90</b>	<b>12</b>	<b>235</b>		
<b>Change from AY 02</b>					<b>31%</b>						<b>17%</b>		
<b>Change from AY 98</b>					<b>9%</b>						<b>19%</b>		

**Table 11. Number of Rural Rotations and Rural Clinical Sites 2002-2003\***

Program	Rural Rotations			Rural Clinical Sites		
	AY 03	Change from AY 02	Idaho	Change from AY 02	Out of State	Change from AY 02
Communication Sciences	25	(3%)	14	(41%)	11	450%
Counseling						
Masters	0	0	1	(94%)	0	0
Ed.S	0	N/A	0	N/A	0	0
Ph.D.	0	0	0	0	0	0
Dental Hygiene	1	(5%)	1	(50%)	0	0
Dental Sciences	N/A	N/A	N/A	N/A	N/A	N/A
Family Practice Residency	10	11%	14	N/A	0	0
Health Care Administration	0	0	0	0	0	0
Health & Nutrition Sciences						
Dietetics						
BA/BS	0	(1%)	0	(100%)	0	0
Intern	4	(76%)	4	(69%)	0	0
Health Ed BA/BS	1	N/A	1	(93%)	0	0
Health Ed MHE	1	N/A	1	(50%)	0	0
MPH	1	N/A	1	(50%)	0	(1%)
Nursing						
B.S.	40	N/A	40	207%	0	0
M.S.	43	N/A	40	207%	0	0
Occupational Therapy	40	(23%)	21	(38%)	19	5%
Physical Therapy	68	(52%)	25	(28%)	43	60%
Physician Assistant	138	142%	86	218%	52	2500%
Radiographic Science	5	(81%)	5	66%	0	0
<b>TOTAL</b>	<b>377</b>	<b>11%</b>	<b>254</b>	<b>11%</b>	<b>125</b>	<b>(6%)</b>

\* This data was not reported in AY 98

# Kasiska College of Health Professions Clinic Operations - 2002-2003 Annual Report

## Communication Sciences

During the 2002-2003 academic year 128 Clients were seen in the audiology clinic. Hearing evaluations, ~~AR~~ and impedance c linics were used to examine 217 children, while 1031 adults participated in hearing evaluations and ENG examinations.

The speech language clinic provided therapy for 137 clients, 124 children and 13 adults. There were 78 clients for diagnostics, 9 children, and 19 adults, ~~\$69~~ was generated from the speech language and audiology clinics during 2002-2003. \$0,212 was generated from ~~X~~ audiology clinics during 20 02-2003. \$08.80 from ~~h~~ited Way donations.

Hearing and speech screenings were held at the Pocatello School District Head Start Program, Southeast Idaho School Districts, health care facilities, local Health ~~Firs~~, and the ISU~~Health Fir~~, ISU~~Preschool~~, ~~D~~onneville County, ~~PM~~ West Nursery ~~&~~Developmental Options.

## Counseling

During the 2002-2003 academic year, a total of 1 couples and 1 families was seen in the ~~F~~amily Education and Counseling Center clinics. The two clinics had a combined income of \$20.

## Dental Hygiene

During the 2002-2003 academic year, a total of 106 patients were seen in the preventive clinic. Of that number 19 were children. A total of 306 pit and fissure sealants were placed and 23 full series radiographs were taken. In the expanded functions clinic, a total of 980 amalgam surfaces were placed and 40 composite surfaces were placed. The combined clinic revenue for preventive and expanded clinic was \$,000 for the academic year. Clinic sites - ISU~~D~~ental Hygiene Clinic and Not-Tsoo-Gah-Nee Indian Health Center  
Preceptors at Extramural sites - One dental hygienist and three dentists

## Dental Sciences

During the 2002-2003 academic year a total of 143 patients were seen at the Pocatello ~~F~~amily Dentistry Clinic. The total revenue for clinic services was \$42,017. The resident dentist also provided dental services through rural rotations at the Not-Tsoo-Gah-Nee Indian Health Center, Terreton, and Preston.

## Family Medicine

During the 2002-2003 academic year, a total of 134 visits were made in the clinic. Of that number 416 were ~~M~~icaid and 5 were ~~M~~icare. The clinic had gross charges of \$,50 for the academic year.

## Nursing - Senior Health Promotion Clinic

During the 2002-2003 academic year a total of 9 consultations/visits was made with patients in the clinic. Of the number 4 were new clients and 65 were return visits. Services performed included: 5 foot care; 0 health assessments; 0 social work counseling; 7 medications to indigent patients; 0 phone consultations; 14 other services; 11 referrals.

## Physical and Occupational Therapy

During the calendar year August 2002 - July 2003 a total of 111 patients was seen in the clinic. The total revenue for clinic services was \$,64.

# Departmental Annual Reports

# Communication Sciences Disorders, and Education of the Deaf (CSED) Annual Report 2002-2003

## FACULTY

Bain, Barbara  
Bishop, Randy  
Boysen, Phyllis (½ year)  
Brockett, Jeff  
Bullock, Janelle  
Hamilton, Gerene  
Kangas, Kathleen  
Loftin, Joni  
Longhurst, Tom  
Malepeai, Brenda  
McElhinney, Gwynne (½ year)  
McMinnes, Sondra (½ year)  
Mercaldo, David  
Olsen, Joan  
Peck-Hinojosa, Sherry  
Schow, Ron  
Scott, Lorrie  
Seikel, Tony  
Sorensen, David  
Turner, Emily  
Weston, Audrey  
Whitaker, Mary  
Willer, Janene

## DEPARTMENT MISSION STATEMENT

“The missions of the Department (which encompasses programs in Audiology, Education of the Hearing Impaired, Sign Interpretation and Speech-Language Pathology) are:

1. To educate clinicians, teachers and interpreters to serve children and adults with communicative disorders. Individuals will be educated in an environment in which excellence is expected and provided by both faculty and students.
2. To contribute to the knowledge in our profession and to incorporate existing and new knowledge into the clinical and academic education of our students.
3. To provide quality services to our local, regional, national and international communities. The clinical education of our students includes a commitment to provide the best possible clinical services to our clients.

All activities of the Department, academic teaching, clinical teaching, research and public service are provided in a manner consistent with the highest principles of ethical standards.”

## ACCOMPLISHED GOALS

1. The AuD proposal was updated and forwarded to the State Board of Education for review.
2. Curriculum reviews were completed in the Deaf Education, Sign Language Studies and Educational Interpreting programs. Revised curricula were approved by the University Curriculum Council and the Graduate Council.
3. The first part of the ASHA directed Formative and Summative Evaluation for Audiology and Speech-Language Pathology were completed. These evaluations were integrated into the Annual Accreditation Report and sent to ASHA.
4. Additional funding was allocated to the Sign Language Studies/Educational Interpreter program to make Janelle’s and Joan’s positions state-appropriated lines. We now have four state-appropriated lines in these programs.

5. The Memorandum of Understanding between Idaho State University and the Idaho Elks Rehabilitation Hospital was completed. The Memorandum will initiate the cooperative Hearing Opportunity Program. This provides an additional .50FTE supervisory position in our Boise clinic.
6. An additional .50FTE state-appropriated supervisory position was allocated to Boise. This brings the ISU faculty in Boise to five — three fulltime and two part time.
7. Successful searches were completed for the Boise Clinical Coordinator and Clinical Supervisor positions. Corey Clemente has taken the position as the Clinical Coordinator and Jody Wood has taken the full time clinical supervisor position.
8. New Departmental brochures were completed for Deaf Education and Speech-Language Pathology.

## **COMMITTEE MEMBERSHIP**

### **Departmental –**

#### **Barbara Bain:**

Co-chair of the departmental assessment committee  
 Member of the Departmental Executive Committee as the Director of Undergraduate Studies  
 Chair of the SLP Division  
 Ad Hoc Committee for academic faculty ASHA new standards (chair, 2002-present)  
 ASHA Assessment Committee (member)  
 Ad Hoc Committee for Undergraduate Curriculum Review, Chair, 2000-02  
 Ad Hoc Committee for Seminars Schedule, Member, 2000-02  
 Efficiency Committee, Chair 2001-02 (Completed Spring 2002)  
 CSED Chair Search Committee, member, Spring 2002  
 Clinical Promotion Guidelines Committee, Member 2001-2002

#### **Randy Bishop:**

Search committee  
 Admissions committee  
 ASHA Curriculum Compliance committee

#### **Jeff Brockett:**

Admissions  
 Financial Assistance  
 Undergraduate Curriculum Review  
 ISSI planning

#### **Kathleen Kangas:**

Director of Graduate Studies  
 Chair, Admissions Committee  
 Member, Comprehensives Question Committee

#### **Joni Loftin:**

Chair; Seminar Committee  
 Member; Recruitment & Retention Committee  
 Co-Chair; NSSLHA  
 Member; Comprehensives Committee  
 Chair; Ad Hoc Committee, Clinical Promotion & Tenure Standards revision  
 Member; Ad Hoc Committee, Student Workload  
 Co-director of the ISU Communication Preschool

#### **Tom Longhurst:**

Co-Director: Deaf Education Division Chair  
 ISSI Planning Committee  
 Chair: Class Schedule Committee  
 Member: Executive Committee  
 Co-Chair: Recruitment/Retention Committee

#### **Brenda Malepeai:**

Executive Committee, Member  
 ASHA Standards Committee, Chair  
 Productivity Ad Hoc Committee, Member  
 Comprehensive Examination Committee, Member  
 Comprehensive Examination, Reader

#### **David Mercaldo:**

24 Co-Director: Deaf Education Division

EHI Division Committees  
Five Year Review Committee  
ISSI Planning Committee

**Sherry Peck-Hinojosa:**

Chair of the SLS/Educational Interpreter division  
ISSI committee member  
Building remodel committee member

**Ron Schow:**

Head; Audiology Division  
Chair; Admissions and Financial Assistance Committee  
Member; ASHA New Standards Committee  
Member; Departmental Efficiency Committee

**Lorrie Scott:**

Co-director of the ISU Communication Preschool  
Advisor for the Student Affairs Committee  
Co-Advisor for NSSLHA  
Recruitment & Retention Committee

**Tony Seikel:**

Chair, CSED Recruitment and Retention Committee  
Chair, CSED Comps Committee  
Member, Admissions and Financial Assistance Committee  
Member, ASHA Assessment Committee  
Liaison without portfolio for Departmental Curriculum Revision Documentation with Curriculum Council (Ruth Moorhead)

**David Sorensen:**

Department Chair, CSED

**Emily Turner:**

Committee Member for ISSI  
Committee Member for Educational Interpreter Program review

**Audrey Weston:**

Department Assessment Co-Coordinator  
Recruitment and Retention Committee Member  
Comprehensive Examination Committee  
Boise Program Representative to Executive Committee

**Mary Whitaker:**

Audiology Clinic Director  
Clinical Promotion Committee  
ISSI

**Janene Willer:**

Telerounds Conference Coordinator  
Facility Remodel Committee  
Recruitment & Retention, Web page

**College –**

**Barbara Bain:**

Kasiska College of Health Professions Faculty Advisory Committee, 2000-Present; Chair 2002-present

**Kathleen Kangas:**

Chair KCHP Promotion & Tenure

**Joni Loftin:**

KCHP Scholarship Committee  
KCHP Health Fair Committee  
Scholastic Appeals Document Committee

**Brenda Malepeai:**

ISU Health Fair Steering Committee, Member  
KCHP Clinical Faculty Promotion Committee, Chair

**David Mercado:**

Curriculum Committee  
Promotion & Tenure Committee

**Ron Schow:**

KCHP Professional Achievement Committee

**Lorrie Scott:**

Clinical Faculty Promotion Committee

**Tony Seikel:**

Co-Chair, KCHP Research Committee  
 College representative, ISU Curriculum Council  
 College representative, ISU Computer Systems Advisory Committee  
 Alternate Member, Kasiska College of Health Professions Promotion and Tenure Committee

**Janene Willer:**

KCHP Strategic Planning Committee Coordinator  
 Clinical Faculty Promotion and Tenure

**University –****Barbara Bain:**

General Education Program Review 2002-present (ad hoc committee appointed by Dr. Lawson)

**Brenda Malepeai:**

SU Clinical Psychology Advising Committee, Member  
 ISU Curriculum Council, Vice Chair  
 ISU Financial Aid Review Committee, Member

**David Mercado:**

Faculty Senate  
 Teacher Education Committee  
 Search Committee: ADA Director

**Tony Seikel:**

Member, Computer Systems Advisory Committee (CSAC)  
 Member, Academic Subcommittee, CSAC  
 Member, ISU Curriculum Committee

**David Sorensen:**

Chair, Human Subjects Committee

**Emily Turner:**

Advisor for SRID Club

**Janene Willer:**

Member, University Library Committee

**PROFESSIONAL PRESENTATIONS****Local –****Jeff Brockett:**

Presented at Research Brown Bag Lunch

**Janene Willer:**

Presentation – Public School – Rupert Middle School, Multidisciplinary Approach to Assessing/Providing skills to multicultural/multilingual students.

**State –****David Mercado:**

Policy Board, Center for Policy Studies and Education Research. Topic: Teacher Supply and Demand in the Intermountain Region

**Sherry Peck-Hinojosa:**

“SimCom” at Sound Beginnings Conference, Boise, to SLP, Audiologists and parents of deaf and hard of hearing children.

**Audrey Weston:**

Weston, A. (2002). Phonological Analysis Approaches and Goal Setting: What’s Old and What’s New? Session presented at ISHA Conference, Sun Valley, Idaho.

**Regional –****National/International –****Barbara Bain:**

“Articulation and Phonological Intervention: From Current Status to Best Practice”, ASHA poster session

**Randy Bishop:**

ASHA Poster with Tony Seikel  
 Co-author chapter in Tony Seikel’s book

**Jeff Brockett:**

Third author on “Articulation and Phonological Intervention: From Current Status to Best Practice”, ASHA poster session

**Brenda Malepeai:**

Professional presentation – summer exchange program with Hallym University (Korea)

**Tony Seikel:**

Invited as presenter for 2002 Regional ISHA Conference (Seikel, J. A. & Jones, C. J. (2002). From Hand To Mouth: A Hands-on Workshop for Oral Motor Facilitation. Presentation to Southeastern Idaho Speech-Language-Hearing Association, February, Pocatello, ID.)

Presented poster to ASHA

Professional presentation – summer exchange program with Hallym University (Korea)

**Audrey Weston:**

“Articulation and Phonological Intervention: From Current Status to Best Practice”, ASHA poster session

**GRANTS****Jeff Brockett:**

Applied for, and received funding for a Video Oscope through the Technology Mediated Instruction Initiative (TMII) (approx \$2000)

Applied for, and receive funding for seven (7) new computers and one (1) printer for the CSED department (approx \$10,000)

**Tom Longhurst:**

Completed and closed-out two major federal grants and initiated a new grant (I-HIP III) this year. Most of his scholarly activity relates to grant related research, proposal preparation and progress report preparation. He completed his Technology Incentive grant from the SBOE and another successful year of the State Improvement Grant (SIG).

**Audrey Weston:**

Received ISU Technology Mediated Instruction Initiative Grant for \$4215 to purchase Computerized Speech Lab

**PROFESSIONAL SERVICE****University/Local –****Barbara Bain:**

Reviewed scholarship applications for AMIS

**Randy Bishop:**

Hearing screenings at AMIS, ISU, and the Pocatello Senior Center

Audiological services at the following: ISU Clinic, Infant Toddler, Newborn screenings, Family Medicine, Health Fairs at; AMI, ISU, Soda Springs Senior Center, and Pocatello City.

Coordinator of the VA contract

**Jeff Brockett:**

Head Start Screenings (Fall, 2002)

ISU Health Fair Hearing Screenings (Spring, 2002)

**Joni Loftin:**

Screening Coordinator, Early Learning Center Hearing screenings, Hearing screenings at Grace Lutheran School Infant-Toddler screenings, Pocatello Early Childhood Community screenings; Member, Region VI Infant Toddler Committee; Member, Transagency Review Team, Region VI; Member, CSHP Task Force; Member, Public Awareness Subcommittee of Region VI Infant-Toddler committee; ISHA Convention Continuing Education Committee; Volunteer, ISU Health Fair

**Tom Longhurst:**

Tom’s service to the university remains his contribution to the number of scholarships and monthly stipends that help to fund students’ educations

**Brenda Malepeai:**

Clinic Director

ISU Health Fair, Steering Committee

ISU Health Fair, Registration Chair

IET Assessment (Coordinates all aspects, provides SLP Assessments)

Children’s Special Health Services Cleft Palate Team

Provide Fluency Assessment and Treatment Services for Community

**Ron Schow:**

Member of the ISU Interdisciplinary Evaluation Team (IET)

**Lorrie Scott:**

ISHA University Liaison

ISU Health Fair

ISU Graduate Information Fair

ISU Majors Fair (Recruitment)  
Conducted on-site registration for ISU credit at ISHA convention

**Mary Whitaker:**

ISU Health Fair  
Telehealth  
Head Start Screenings  
Senior Citizen Center Health Fair  
Infant Toddler Screenings

**Janene Willer:**

ISU Health Fair, Consultant – Adult Communication Disorders  
Majors and Graduates Student Career Fair, Advising  
Mofa – Program – Development for Identifying Baseline Measures / Student Assessment

**State/Regional –**

**Brenda Malepeai:**

National Stuttering Association, Local Co-Chair

**David Mercado:**

Participated in a State Department of Education meeting to review the ETS tests: Praxis II

**Sherry Peck-Hinojosa:**

SLPI workshop – Gathered funding and recruited members throughout Idaho, set up SLPI training in Boise with Gallaudet Creator of Assessment.

**Emily Turner:**

President Ex-Officio of IRID

**Audrey Weston:**

ISHA program Committee member for April 2003 Convention, Boise, ID

**National/International –**

**Barbara Bain:**

ASHA site visitor for program accreditations visits  
Serves as an editorial consultant for the *American Journal of Speech Language Pathology*

**Tom Longhurst:**

Tom has continued to serve as a peer reviewer of federal grant proposals for the US Department of Education.

**David Mercado:**

Worked with individuals on the re-organization of the Convention of the American Instructors of the Deaf  
Participated in a planning meeting in Phoenix (Spring, 2002) to re-structure CAID.

**Ron Schow:**

Serves as an editorial consultant for two audiology journals – *Educational Audiology Journal* and *Audiology, An International Journal*.

Member of the Council for Deaf and Hard of Hearing

Member of the neonatal hearing screening team at Portneuf Medical Center

**SPECIAL ACCOMPLISHMENTS/AWARDS**

**Faculty –**

**David Mercado:**

Presented with a plaque from the Center for Policy Studies and Education Research for analysis of state education policies

**Audrey Weston:**

ISHA 2003, Honors of the Association

**Mary Whitaker:**

Immediate Past President EAA  
Appointed to joint ASHA/CED Committee

**Student –**

**Kasiska College of Health Professions Publications**

**Referred:**

**Bain:** Wambaugh, J. & Bain, B. (November 19, 2002). Make research methods an integral part of your clinical practice. *The ASHA Leader*, 7, 21,1, 10-12

**Schow:** Schow, R.L., et al. Support for a Multiple-Factor Model of Auditory Processing  
Letter to the Editor, *American Journal of Audiology*, 11:1, 9-12, 2002

**Seikel:** Chermak, G. D., Tucker, E., & Seikel, J. A. (in press). Response to McFarland and Cacace.  
Journal of the American Academy of Audiology.

Schow, R. L., Seikel, J. A., Chermak, G., Berent, M., & Domitz-Vieira, D. M. (in press).  
Support for a multiple-factor model of auditory processing. American Journal of Audiology, 11.

**Non- Referrred:**

**Mercaldo:** Author, Teacher Supply and Demand in the Intermountain Region. (Fall, 2002)

Author, A proposal for a Center for Policy Studies, Education Research, and Community  
Development

Author, Teacher Supply and Demand in the Intermountain Region. (2002) Distributed by  
Center for Policy Studies and Education, College of Education, ISU.

Author, A Proposal for a Center for Policy Studies, Education Research, and Community  
Development, Submitted, (Fall, 2002)

Abstracts \_\_0\_\_

Articles in Press/Submitted, in press \_\_0\_\_

Newsletters \_\_0\_\_

Other \_\_0\_\_

# CSED Applicants 1994-2003

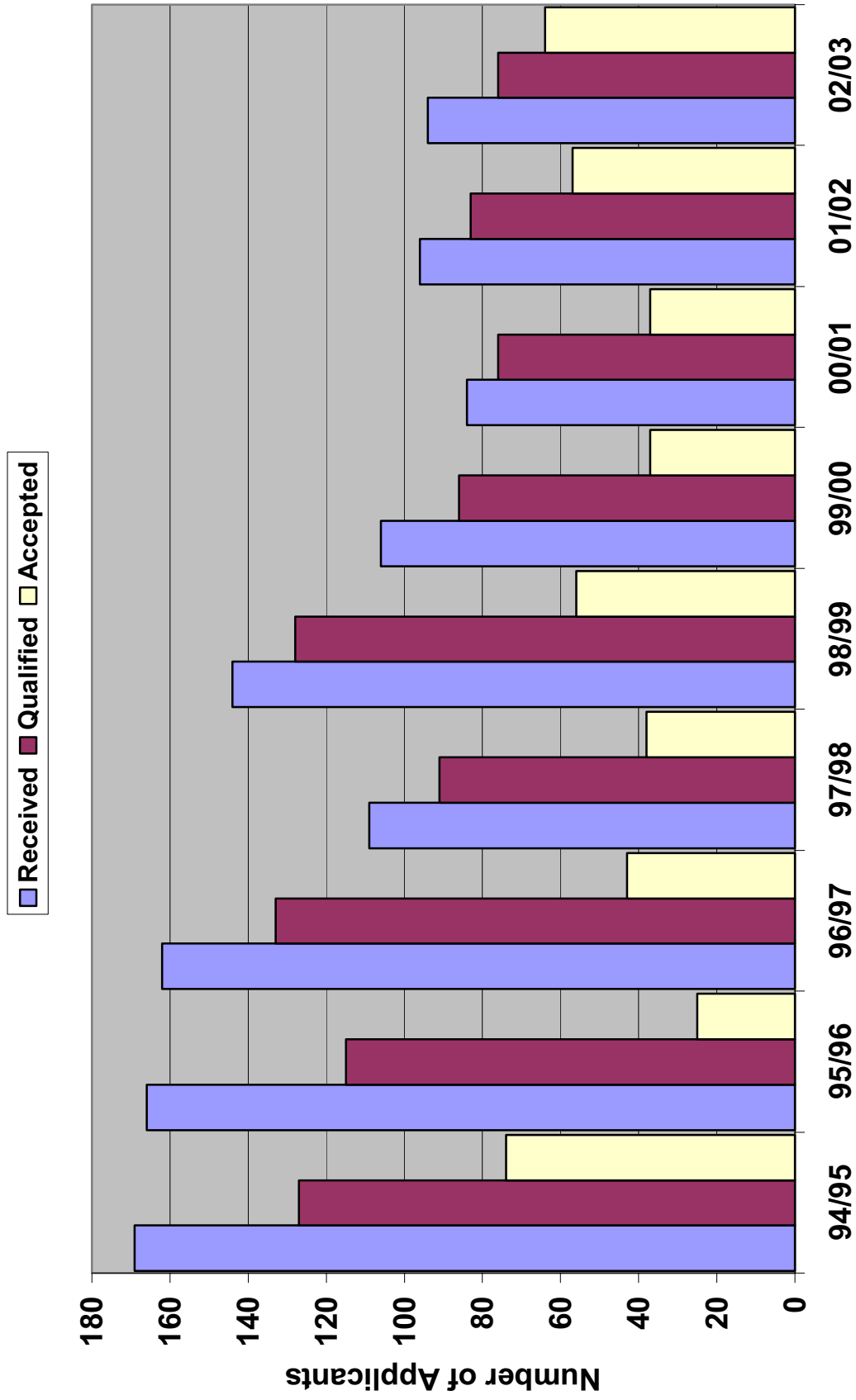

# Audiology Clinic Patient Numbers 1994-2003

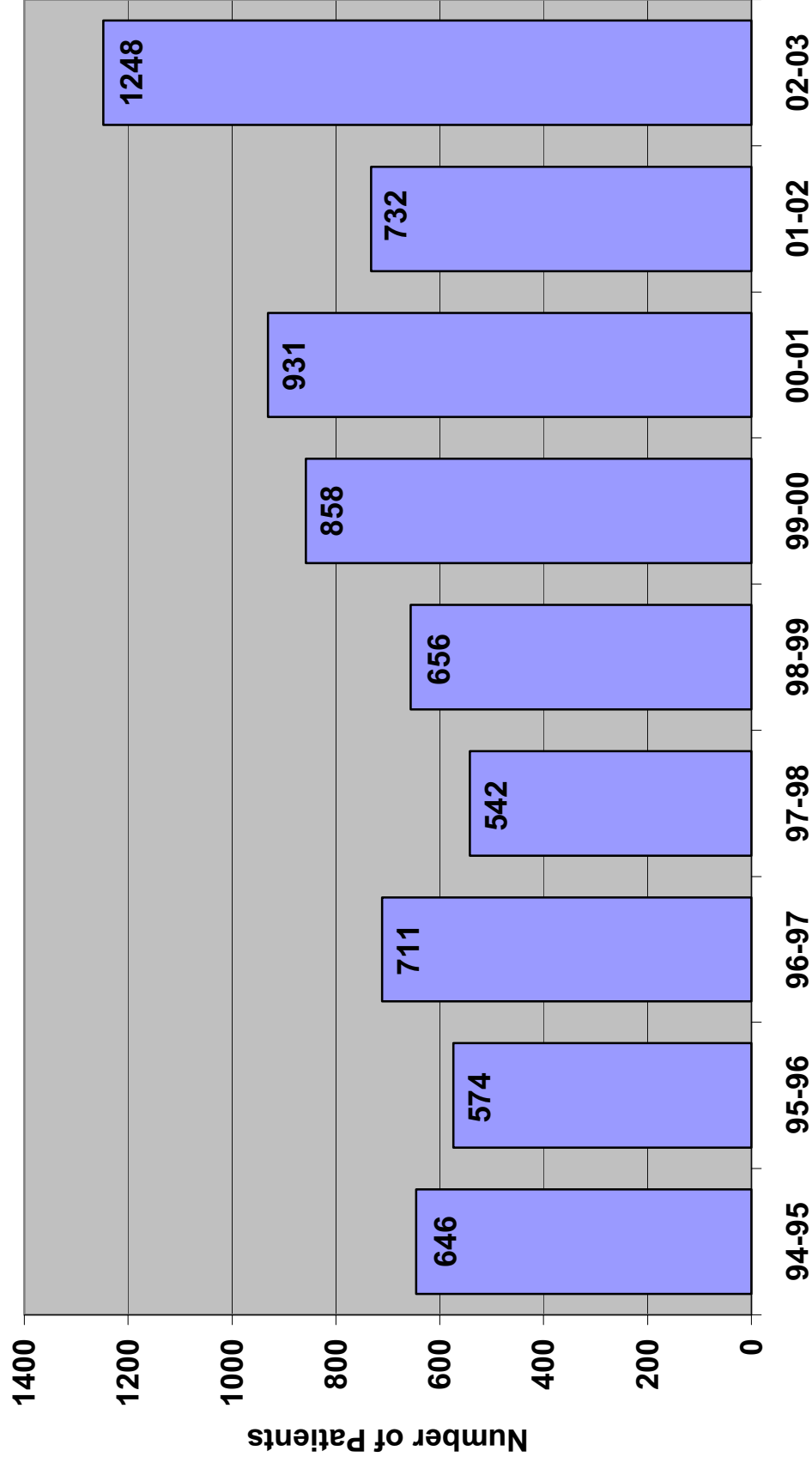

# Speech Language Pathology Clinic Patient Numbers 1994-2003

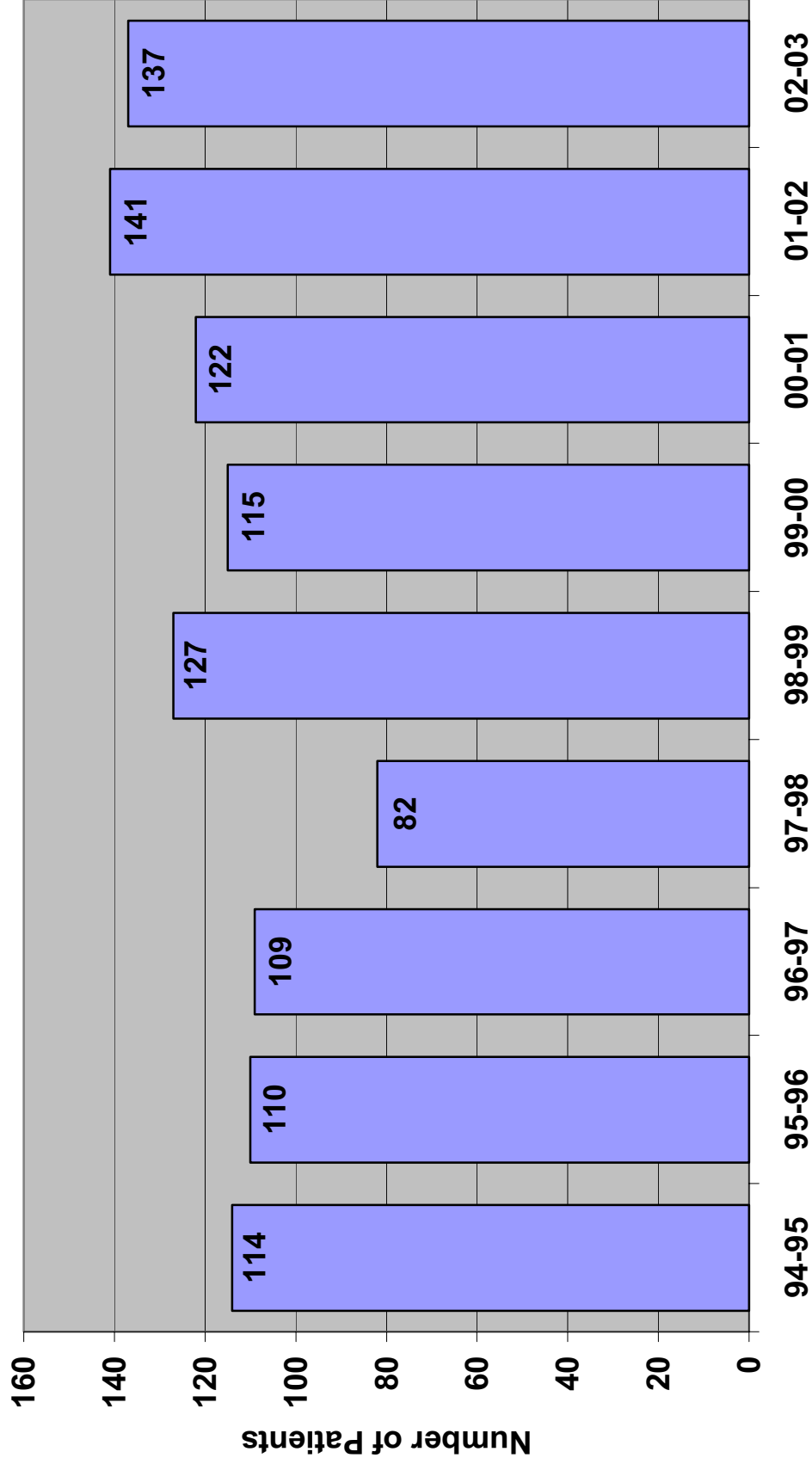

**CSED 4**

**CSED Ethnic Student Numbers  
1994-2003**

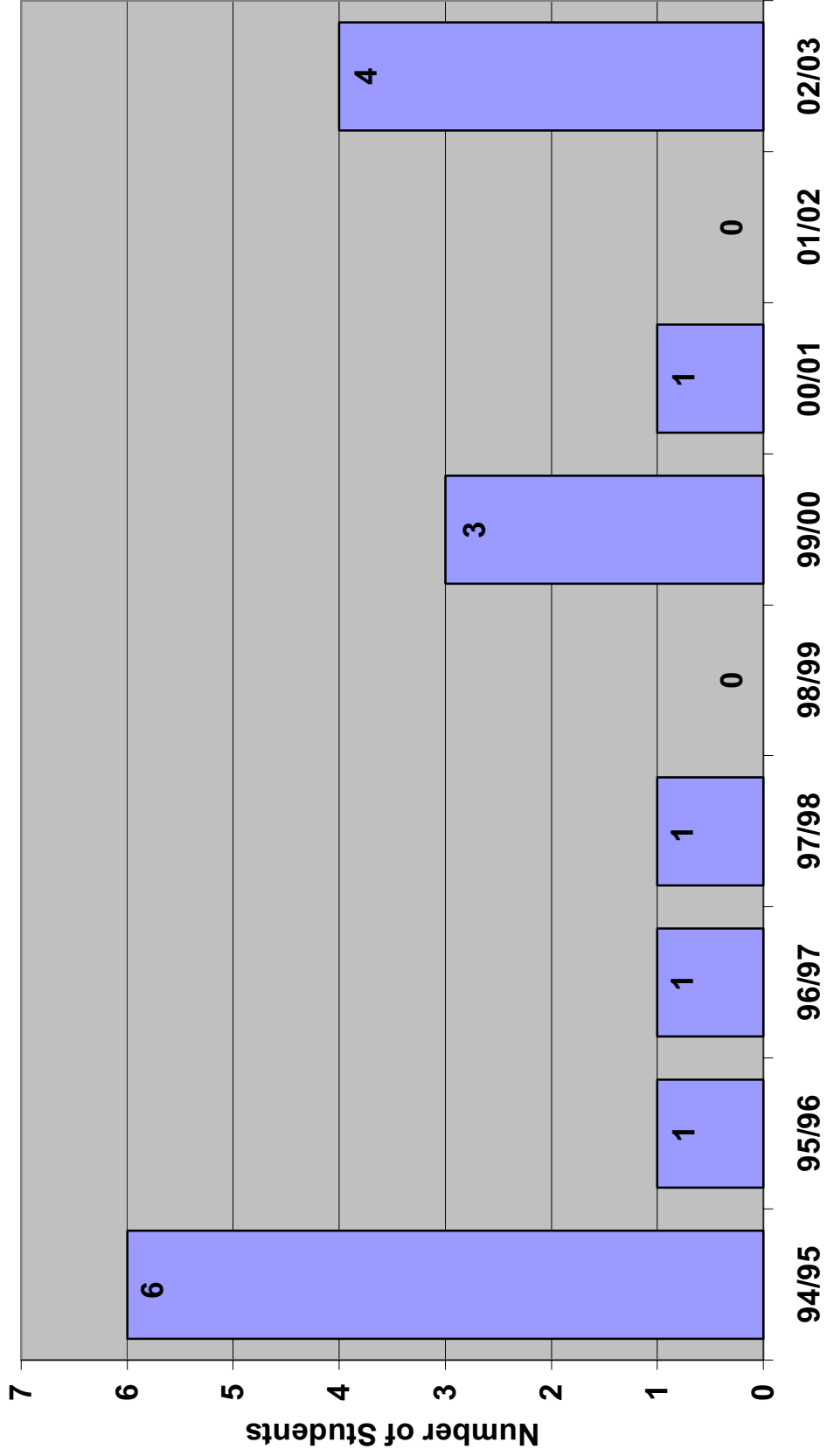

**CSED 5**

**Scholarships for Disadvantaged Pre-Audiology  
Students Through IRH Grant  
2000-01**

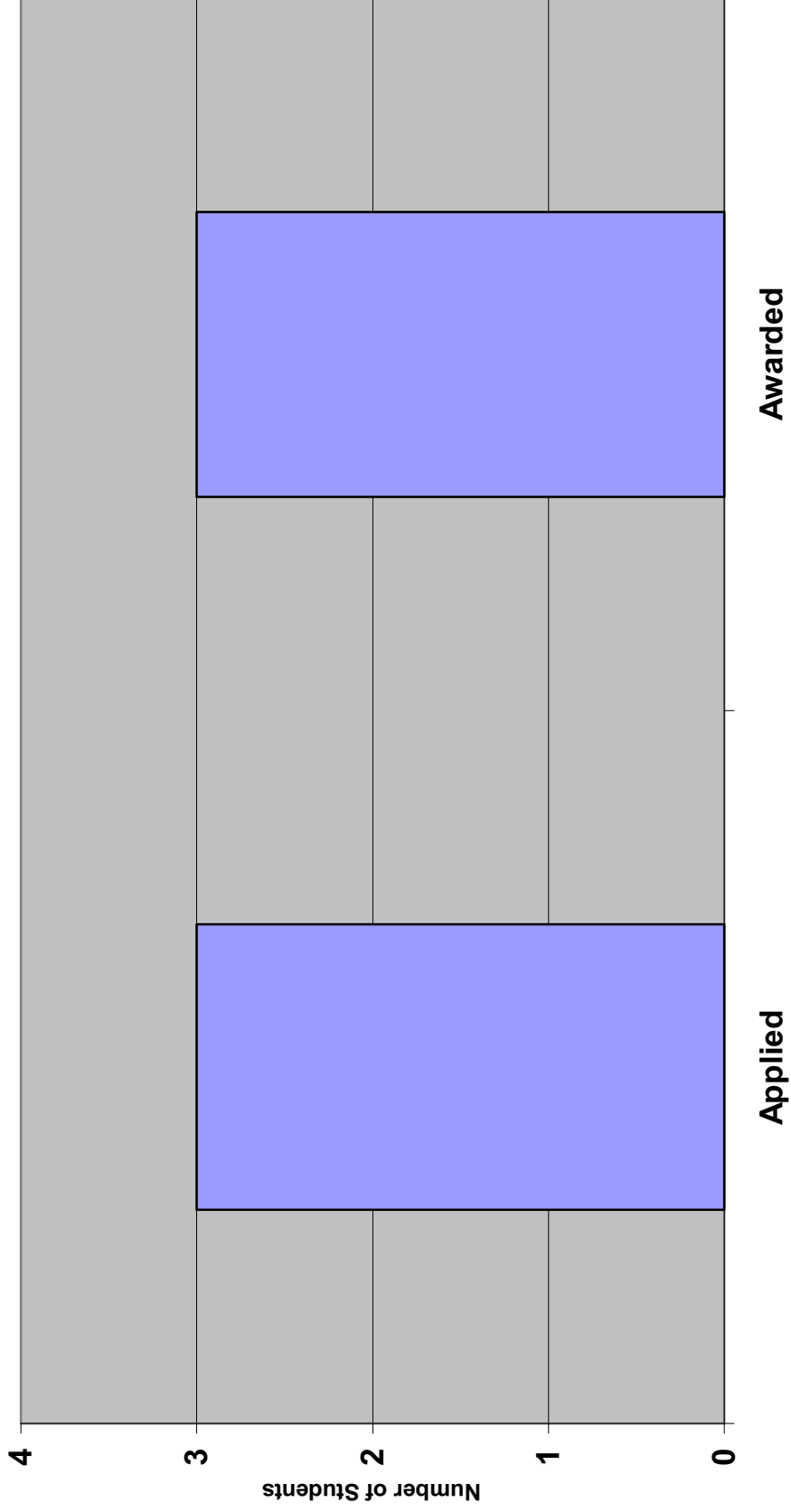

CSED 6

### Scholarships for Disadvantaged Audiology Students Through IRH Grant 2000-2003

Applied    Awarded

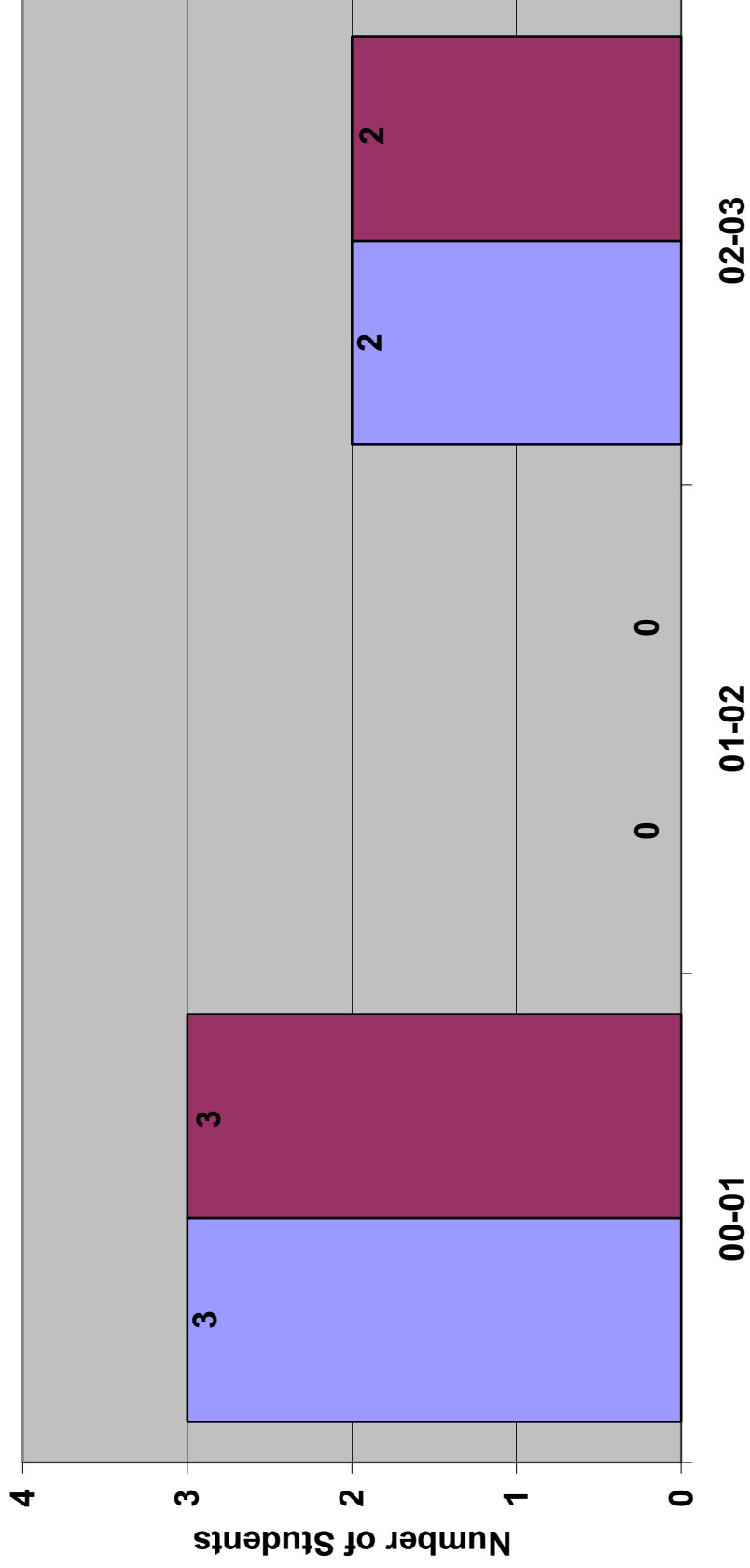

CSED 7

# Scholarships for Disadvantaged Speech Pathology Students Through IRH Grants 2000-2003

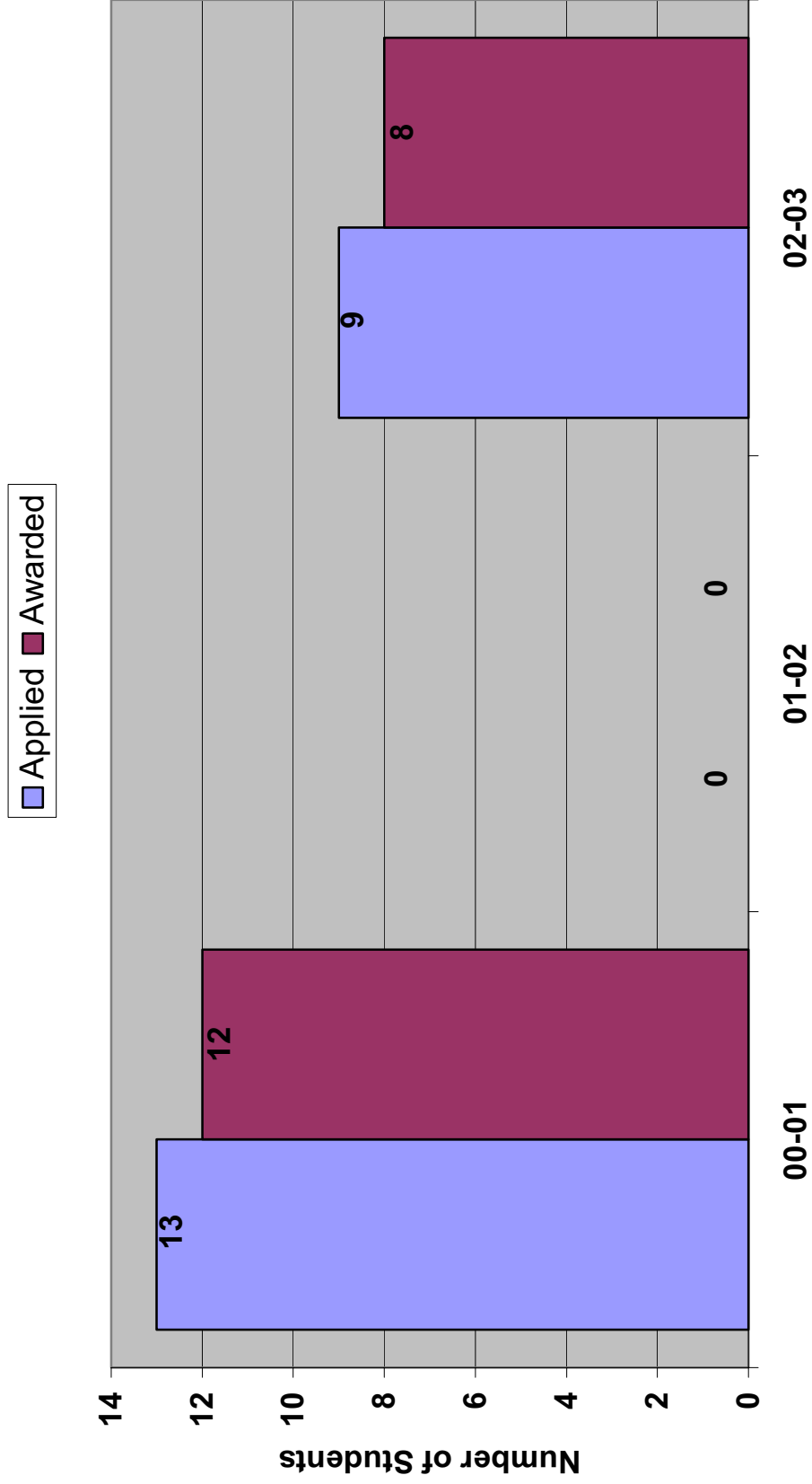

# Speech Pathology & Audiology-Grant Statistics 1994-2003

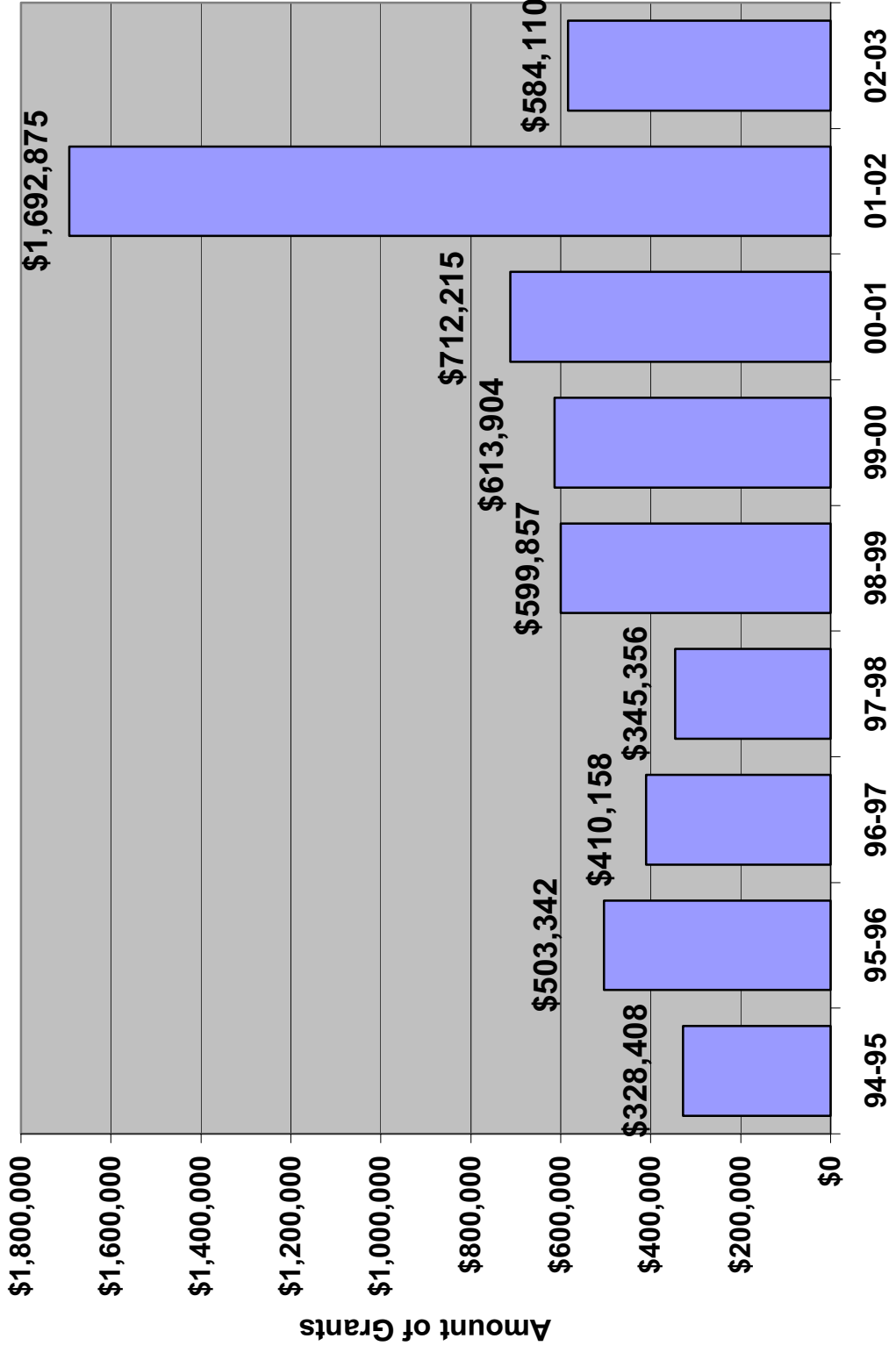

## **DEPARTMENT OF COUNSELING ANNUAL REPORT 2002-2003**

### **Faculty**

**Chair and Professor:** Stephen Feit

**Professors:** Virginia Allen, William Kline

**Associate Professor:** David Kleist

**Assistant Professor:** Judith Crews, Nicole Hill, Tracy Stinchfield

**Clinical Assistant Professor:** Thana Singarajah

### **Department Mission Statement**

The principle mission of the Department of Counseling is to prepare quality counselors for various settings in Idaho and the nation. More specifically, we seek to prepare quality School Counselors for public schools in K-12 settings, Mental Health Counselors for community agencies and other mental health settings, Marriage and Family Counselors for agency and community settings, and Student Affairs and College Counselors for working in college settings such as advising and residence hall and career centers. In addition, we prepare doctoral level counselor educators.

In addition to specific job settings, the faculty believe that it is also our mission to instill a strong sense of professional identity, appreciation for our rich knowledge base and to develop expertise in the skills of counseling with our students. To aid them in becoming certified and/or licensed and in their initial job placement.

The Department of Counseling also has a mission within the Kasiska College of Health Professions which is to represent the mental health perspective within KCHP and to consult with KCHP faculty and departments in encouraging a holistic perspective for health care services.

### **Accomplished Goals**

1. Resident faculty member in Boise
2. Filled two positions

### **Committee Membership**

Department:

Admissions & Retention Committee (Allen, Crews, Feit, Hill, Kleist, Kline, Lloyd, Stinchfield)  
Advisory Board (Allen, Crews, Feit, Hill, Kleist, Kline, Lloyd, Singarajah, Stinchfield)

Clinical Placement Committee (Allen, Crews, Feit, Hill, Kleist, Kline, Lloyd, Singarajah, Stinchfield)  
Council for Accreditation of Counseling and Related Educational Programs Liaison (Kleist)  
Curriculum Committee (Allen, Crews, Feit, Hill, Kleist, Lloyd, Kline, Singarajah, Stinchfield)  
Facilities Committee (Feit)  
Faculty Research & Writing Review Committee (Kleist)  
Faculty Selection/Promotion/Tenure Committee (Allen, Crews, Feit, Hill, Kleist, Kline, Lloyd, Singarajah, Stinchfield)  
Family Centered Practice Committee (Allen, Kleist)  
Graduate Studies Committee (Allen, Crews, Feit, Hill, Kleist, Kline, Lloyd, Singarajah, Stinchfield)  
ISU Library Committee (Stinchfield)  
Multicultural Committee (Crews, Lloyd, Singarajah)  
National Board for Certified Counselors Liaison (Allen)  
Public Relations Committee (Kleist, Singarajah)  
Scholarship/Kasiska Committee (Allen, Crews, Feit, Hill, Kleist, Kline, Lloyd, Singarajah, Stinchfield)  
Technology Committee (Allen, Crews, Feit, Hill, Kleist, Kline, Lloyd, Singarajah, Stinchfield)  
Telehealth Grant Committee (Allen)

College:

Alumni Awards Committee (Feit)  
Appeals Committee (Kline)  
Curriculum Committee (Stinchfield)  
Faculty Advisory Committee (Hill)  
Promotion and Tenure Committee (Kline, Lloyd)  
Research and Development Committee (Crews)  
Scholarship Committee (Singarajah)

University:

ADA Assessment Appeals (Allen)  
ASISU Organizations Committee (Lloyd)  
Graduate Council, KCHP Alternate (Kleist)  
Graduate Faculty Representatives  
Human Subjects Committee (Kleist)  
ISU International Recruitment and Retention Task Force (Lloyd)  
PSUB Advisory Council (Allen)  
Research Coordinating Council (Kleist)  
Telehealth Grant (Allen)

## **Professional Presentations**

### Local:

ISU Professional Development Workshop 2002 Series, Pocatello (Singarajah)

### State:

ISU Professional Development Workshop 2002 Series, Boise and Coeur d'Alene (Crews, Singarajah, Weigel)

### Regional:

### National/International:

American Counseling Association 2002 World Conference (Crews, Feit, Kline)

Association of Counselor Education and Supervision 2002 Convention (Crews, Feit, Hill, Kline)

**Grants** - None

## **Professional Service**

### University/Local:

Family Education and Counseling Center Director (Kleist)

Family Care Counseling Center (Feit, Lloyd)

CAPSTONE (Singarajah)

CRE-ACT School (Allen)

Idaho Falls City of Refuge (Men's Homeless/Educational Center) (Singarajah)

ISU Mentoring Program (Singarajah)

ISU Phi Omicron Chi Chapter of Chi Sigma Iota (Hill)

United Way of Bonneville County (Singarajah)

3

### State/Regional:

Idaho Counseling Association (Allen)

Idaho Marriage and Family Counseling Association (Crews)

Idaho School Counseling Association (Allen)

Idaho Supreme Court Advisory Board (Allen)

Mental Health Support Group (Kline)

Professional Development Workshop Director (Singarajah)

Rocky Mountain Association for Counselor Education and Supervision Executive Secretary and Archivist (Lloyd)

Rocky Mountain Association for Counselor Education and Supervision President-Elect (Kleist)

School Districts Consultant (Singarajah)

Sixth District Magistrate Court, Custody Evaluations (Allen)  
Sixth District Magistrate Court, Divorce Education (Kleist)

National/International:

Association for Counselor Education and Supervision President-Elect (Feit)  
Association for Counselor Education and Supervision Research Awards (Crews)  
Association for Counselor Education and Supervision Awards (Kleist)  
Association for Counselor Education and Supervision Product Development Committee (Crews)  
Associate Editor, Research Literature (Kleist)  
CACREP Accreditation Teams (Feit, Kline)  
CACREP Standards Revision Resource Team (Kleist)  
Editor-elect, *Counselor Education and Supervision Journal* (Kline)  
Editorial Board, *Counselor Education and Supervision Journal* (Crews)  
Editorial Board, *Journal for Specialists in Group Work* (Kline)  
Editorial Board, *The Family Journal*  
Editorial Board and Cartoon Review Boards, *The Family Journal* (Kleist)  
Malaysian CARE (Singarajah)

**Special Accomplishments/Awards**

Faculty: Dr. Stephen S. Feit elected President-elect of the Association for Counselor Education and Supervision, 2002-2003  
Student(s): None

**Kasiska College of Health Professions Publications Accepted**

**Refereed:**

Submitted:

Allen, V.B., Folger, W., Pehrsson, D. (2002). Supervision model of play therapy. (Submitted, in 2 editorial rewrite)

Crews, J.A., Smith, M., Smaby, M.H., Maddux, C., Torres-Rivera, E., Urbani, S., & Casey, J. (in review). Self-Monitoring and Counseling Skills: Skills-Based Versus Interpersonal Process Recall Training. *Journal of Counseling and Development*.

Published:

Urbani, S., Smaby, M.H., Maddux, C., Torres-Rivera, E., & Crews, J.A. (2002). Skills-based training & counselor self efficacy. *Counselor Education and Supervision*, 42, 92-106.

Hill, N. (2002). The state licensure exam: The last stop to becoming a professional counselor. *Counseling Today*, 30/38.

Thorngren, J.M., & Kleist, D.M. (2002). Multiple family group therapy: An interpersonal/postmodern approach. *The Family Journal*

**Non-Refereed:**

**Published:**

Hill, N. (1999). *Dual career families: A family therapy perspective*. (Report No. CG-029-586.) (ERIC Document Reproduction Service No. ED 435 891.

Kleist, D.M. (2003). Divorce Mediation. In J.J. Ponzetti (Editor). *International Encyclopedia of Marriage and Family* (2nd Ed.), MacMillan:USA.

Levers, L.L., Mosley, E., Conte, C., Darr, J., Moore, H., Shaffer, D., Snyder, C., Stinchfield, T., Williams, F., & Woods, A. (2002). Experiences of racism and African American responses to the images of lynchings to 'Without Sanctuary':From inquiry to pedagogy. *Ethnographic and Qualitative Research in Education*. Conference Monograph.

<b>Abstracts</b>	<u>0</u>
<b>Articles in progress/submitted, in press</b>	<u>0</u>
<b>Newsletter articles</b>	<u>0</u>

**Clinic Operations - 2001**

During the 2002-2003 academic year, a total of 1 couple and 1 family were seen in the Family Education and Counseling Center clinic. The clinic had a combined income of \$220.00.

4

43



## Counseling-Masters Applicants 1995-2003

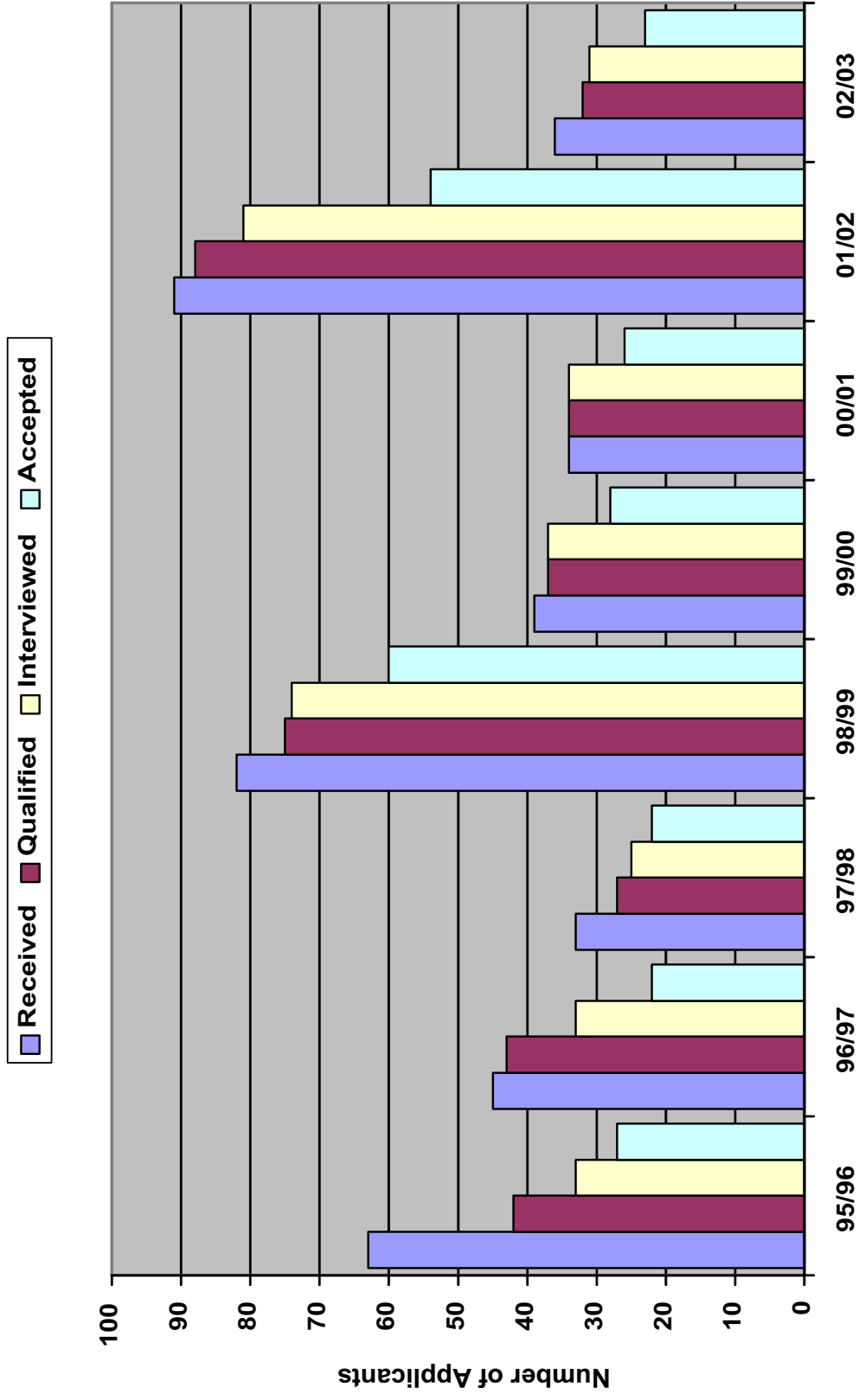

# Counseling-Ph.D., Applicants 1998-2003

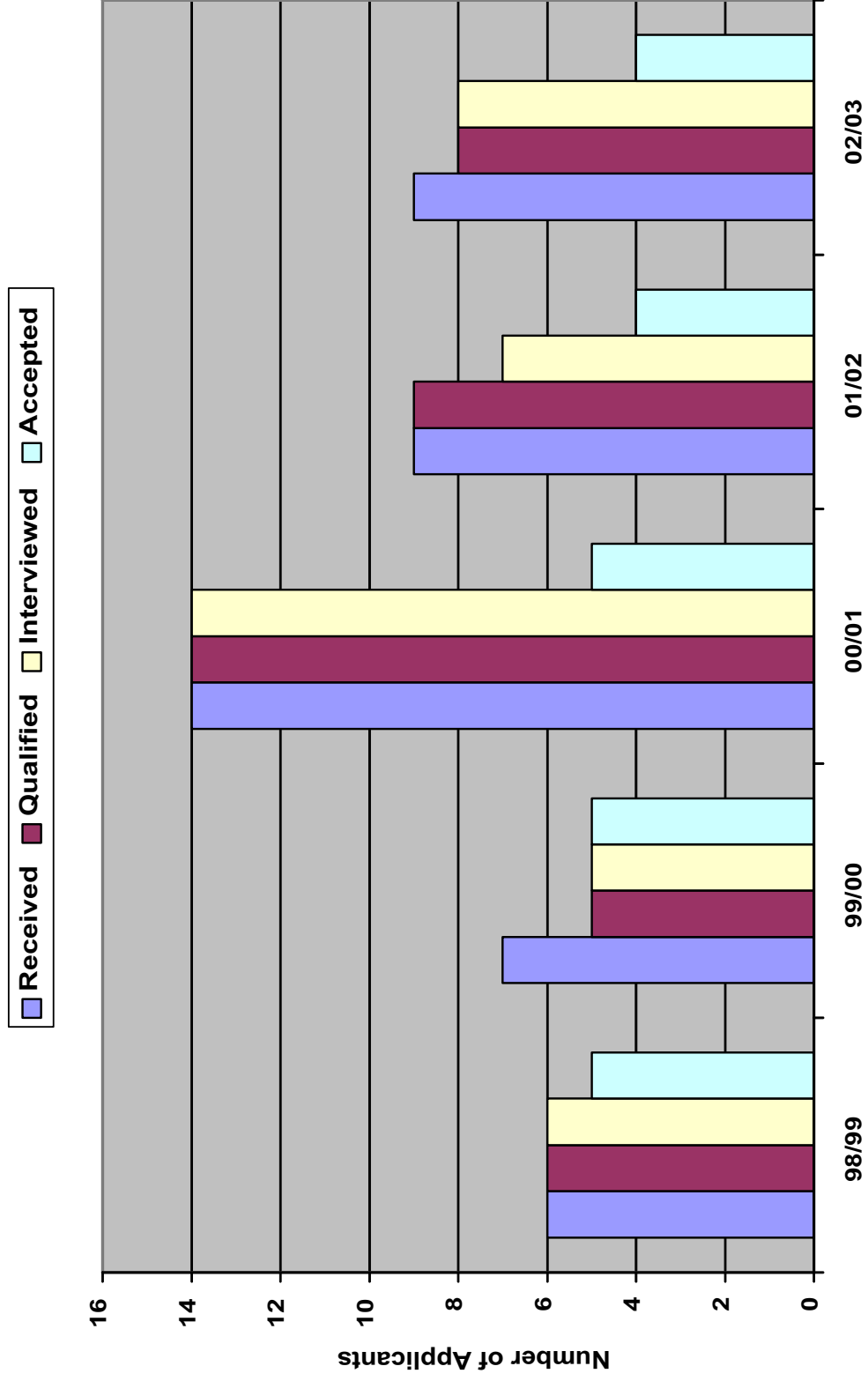

# Counseling National Exam Pass Rate 1994-2003

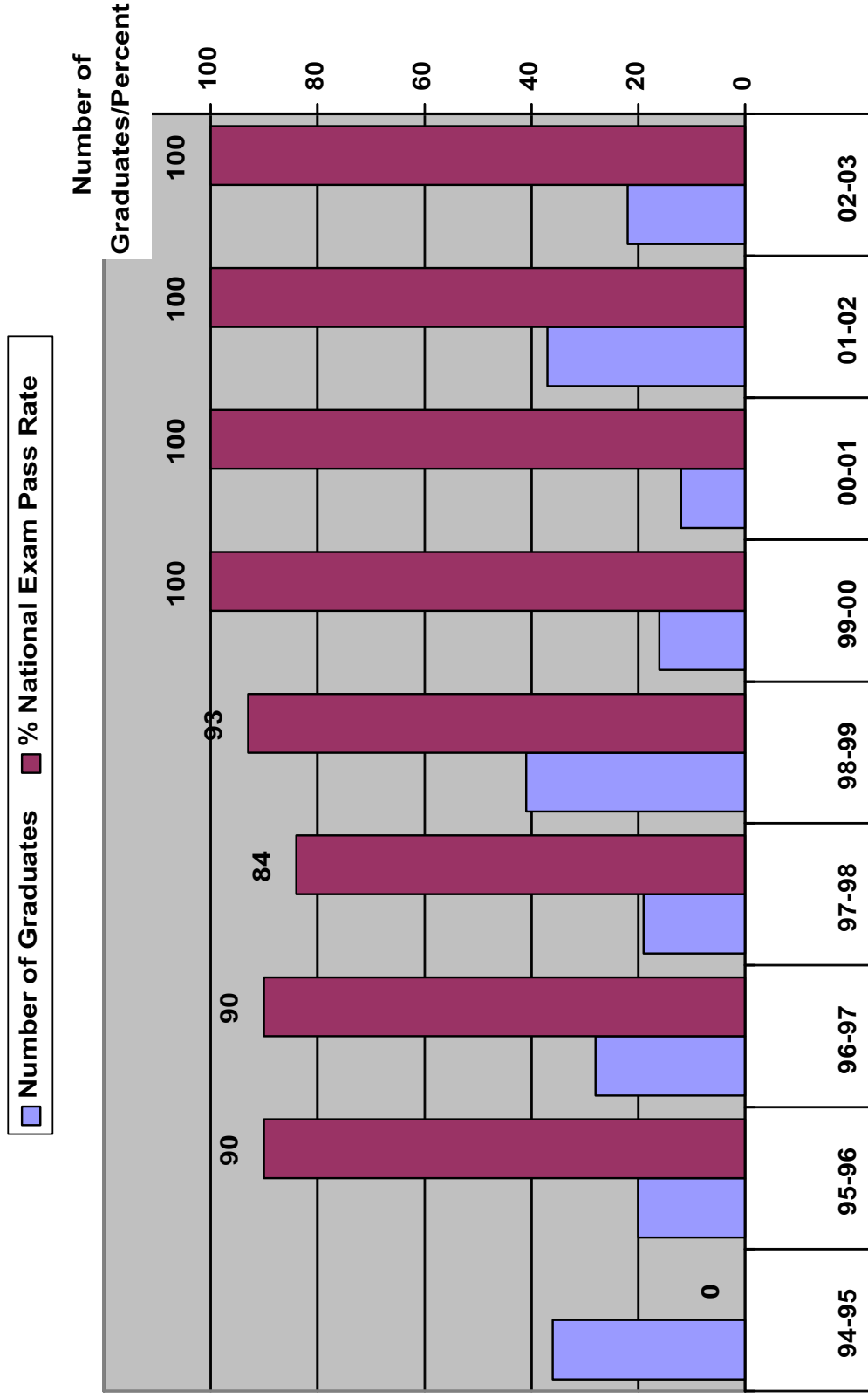

# Counseling Clinic Patient Numbers 2000-2003

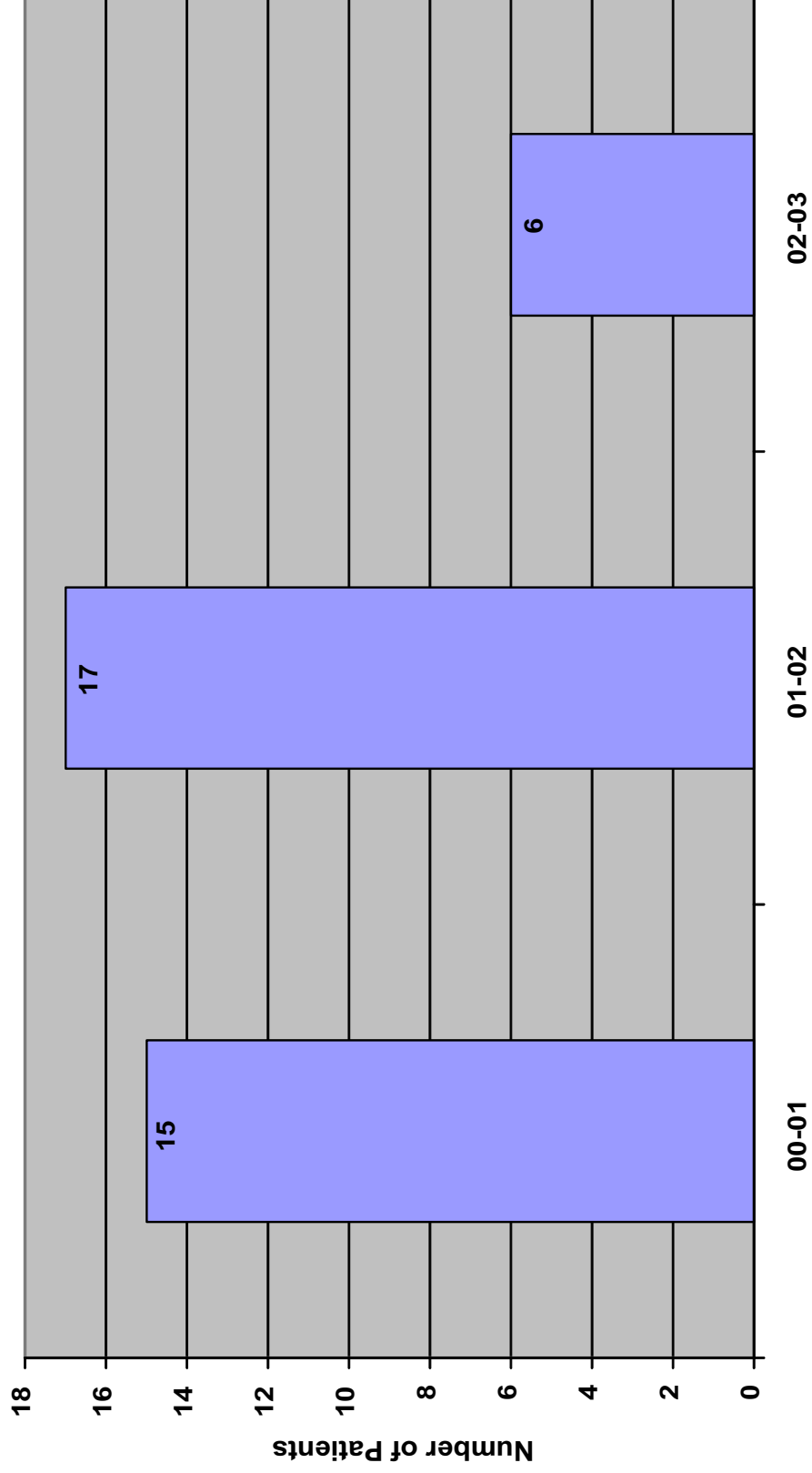

## Counseling-Masters Ethnic Students 1995-2003

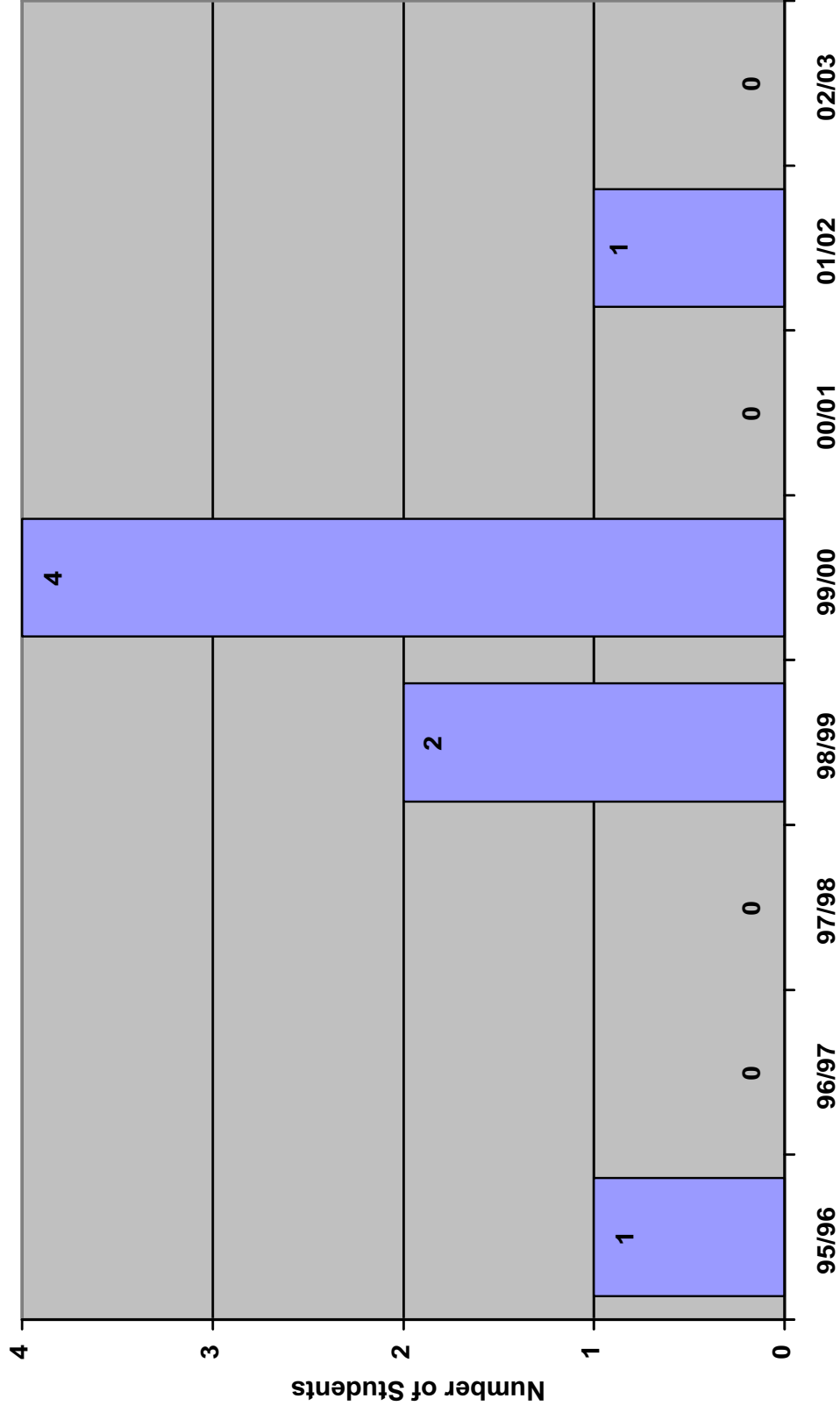

# Counseling-Ed.D. Ethnic Student Numbers 1995-1998

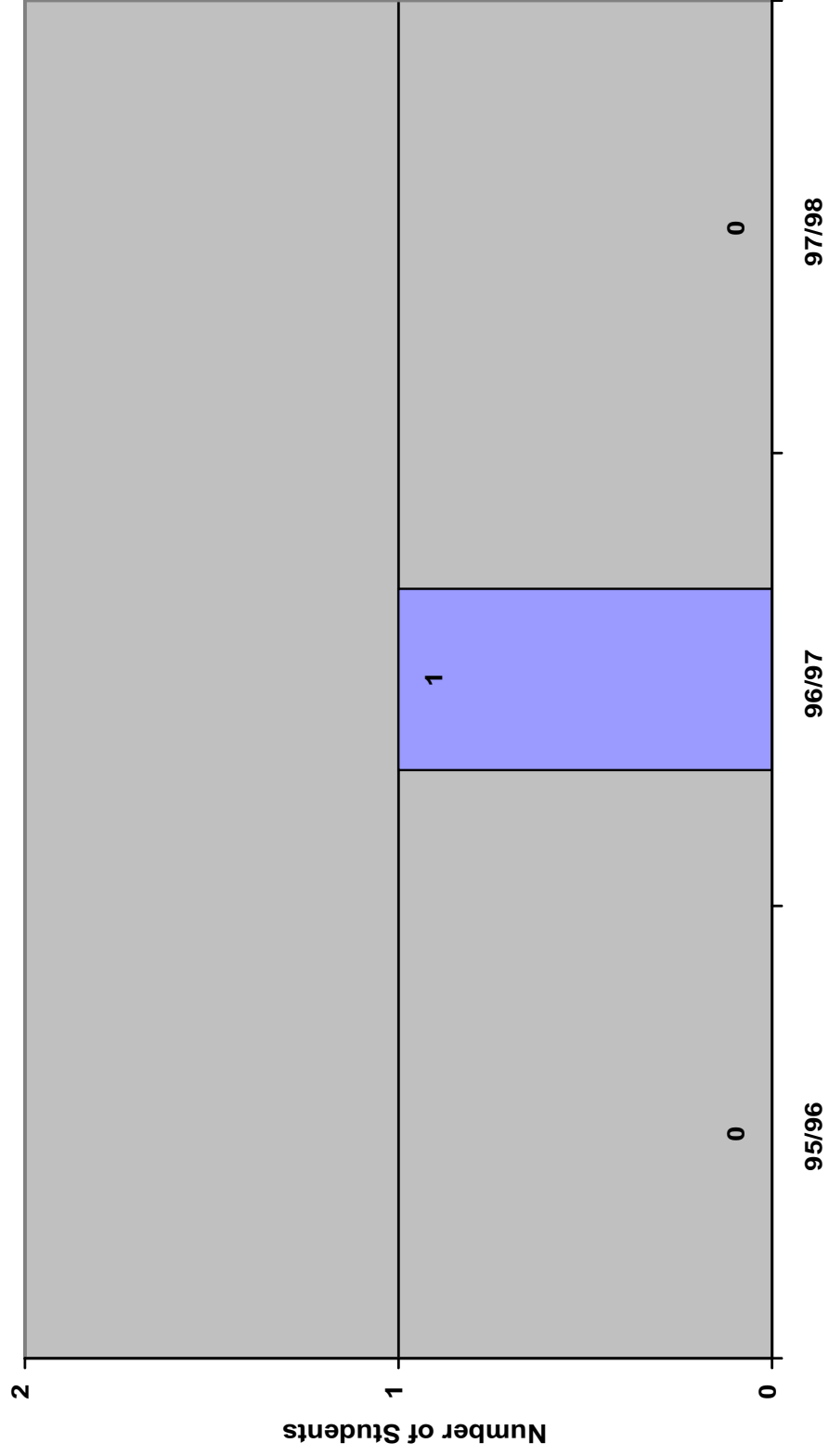

## Counseling-Ph.D. Ethnic Student Numbers 1998-2003

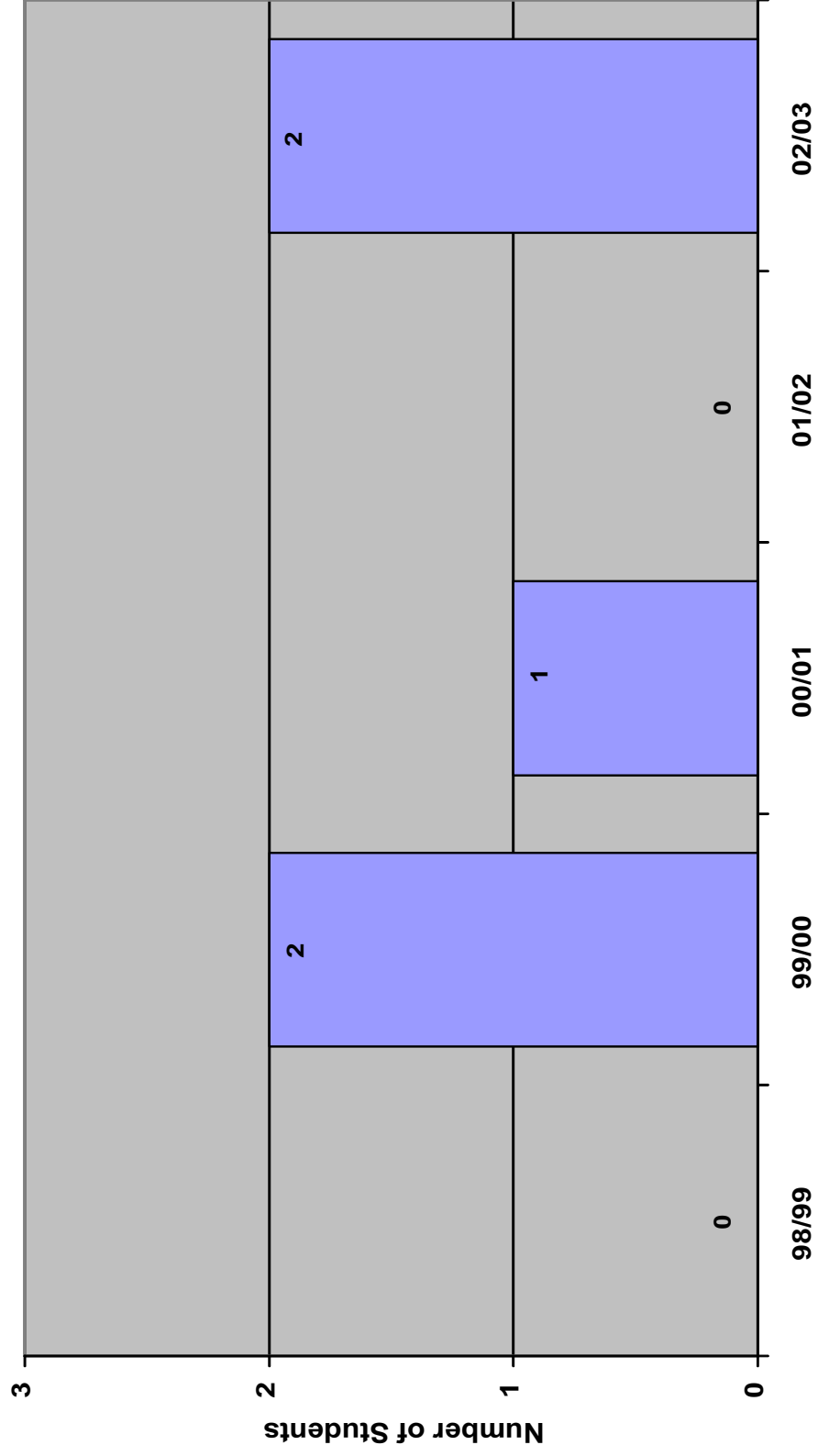

**Scholarships for Disadvantaged Counseling Students  
Through IRH Grant  
2000-2001**

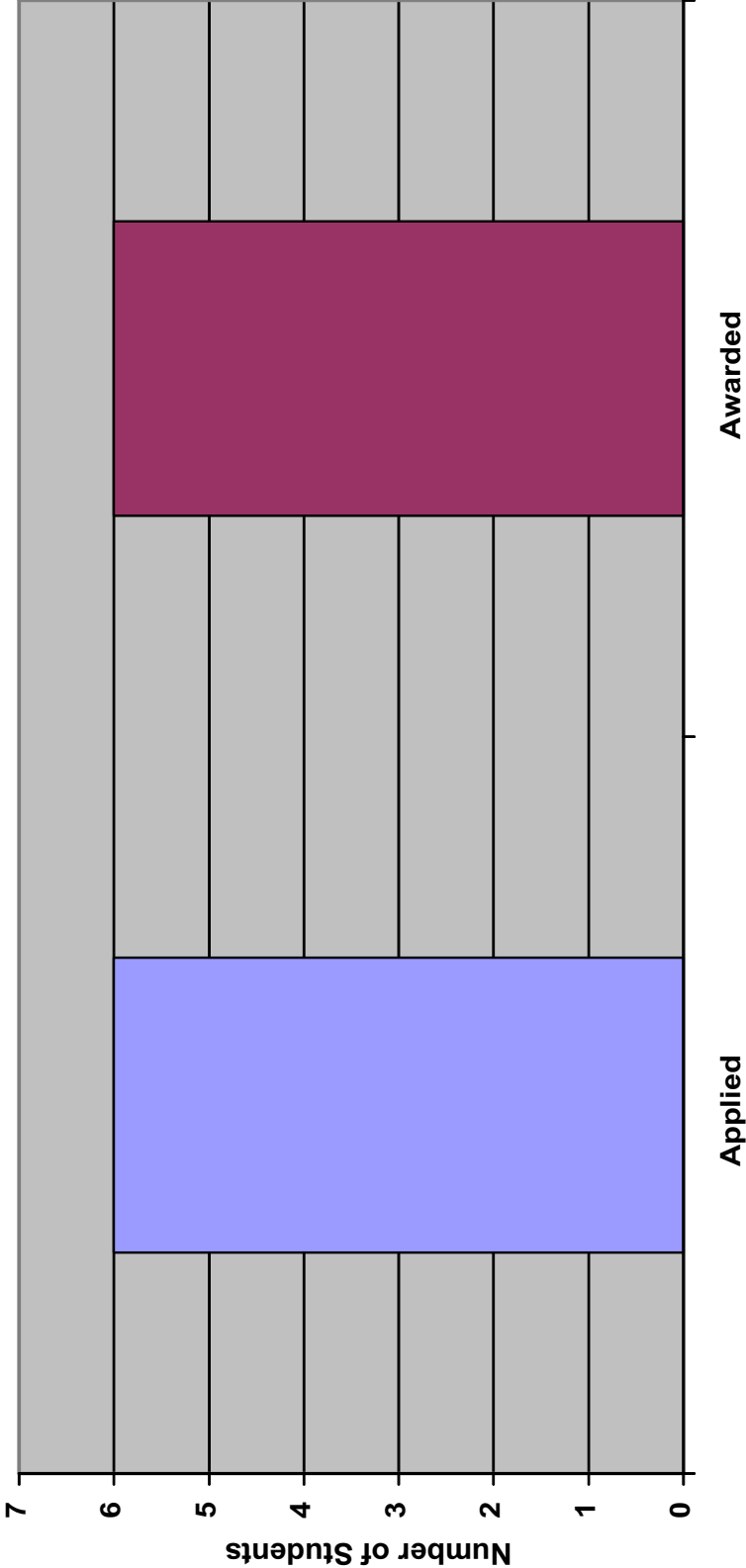

## Counseling-Grant Statistics 1994-2003

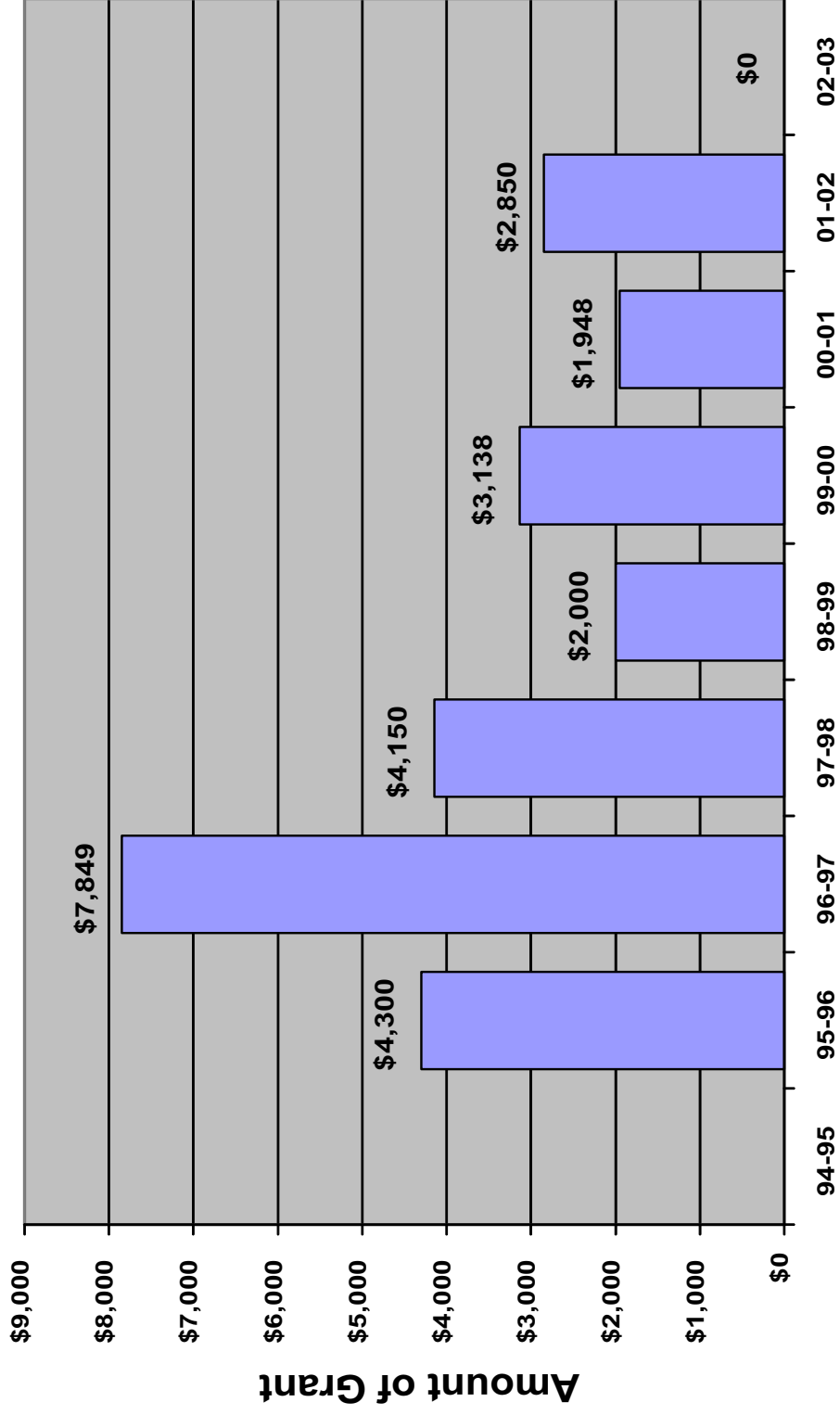

## Annual Report 2002-2003

**Department:** Dental Hygiene  
**College:** Kasiska College of Health Professions  
**Assessment Coordinator:** Anita Herzog RDH, MEd  
**Date Submitted:** October 22, 2003

### Evaluation of Results

Assessment results for the 2002-2003 academic year were excellent. Following is a breakdown of the result of outcome measures.

#### National Board Exam

All students passed the written national board exam with an average score of 85.8%. Our students were above the national average in ten categories. The exceptions were: physiology-biochemistry-nutrition (.2 percentage points below the average); pathology (.9 percentage points below the average); pharmacology (.3 percentage points below the average). Overall student performance was below that of last year.

#### Licensing Exams

*Anesthesia:* ISU students received an average score of 86% on the written anesthesia exam. One hundred percent of our students were successful in passing the patient experience portion of the exam. That part of the exam is pass/fail only.

*Clinical:* All ISU students were successful in passing the clinical exam. The average ISU student score was 93%.

Both of these average scores are down slightly from the previous year. We are no longer able to receive information with regard to other test sites. Therefore, no comparison on licensing exams is available.

#### Alumni, Employer, and Patient Surveys

Surveys were sent to students one year out (10 surveys returned-40%) and to students three years out (6 returned-25%). Responses indicated that graduates believed the quality of their education was much better than average. Employers of students one year out (6) were extremely positive about the new graduates they employ. Employers of graduates three years out (3) were also positive about our graduates. One hundred ninety-five patient surveys were completed. There was overwhelmingly strong agreement that the quality of care, services provided, students, and faculty were very good. The major area of disagreement came in regard to patient parking availability.

### Student Self-assessment

The incorporation of self-assessment activities has added depth to the evaluation system used. Almost all evaluation forms now have space for students to complete in this area. Discussion with students indicates that although they do not particularly enjoy this phase of evaluation, they believe that their ability to self-assess adds strength to their critical thinking abilities as well as their skill development.

### Community Service

Due to a change in facility rules and the inability to find a suitable replacement location, the Children's Dental Health Fair was not held this year. However, students in the community health and leadership classes provided services and education to approximately 2075 children and adults during the year. The on-campus clinic served approximately 1,060 patients in the preventive clinic. Of that number, about 160 were children. A total of 306 pit and fissure sealants were placed and 253 sets of full series radiographs were taken. In the expanded functions clinic, a total of 980 amalgam filling surfaces were placed and 410 composite restoration surfaces were placed. When compared to previous years the total number of preventive patients was down, the number of children and restorative surfaces completed were both up.

### Graduation Rates

The class of 2003 graduated 26 students for a rate of 87%. Two junior students were dismissed at the end of the year due to receiving failing grades in a clinical course. One student chose to return and repeat her junior year. Two senior students were unable to complete the required competency assessments by the end of the spring semester and are currently completing the curriculum during the fall semester. Students are required to maintain a C average in all classes in order to progress through the curriculum.

### Placement Rates

One student has been unable to find employment.

### **Use of Results**

Graduates of our program remain strong and as indicated by the employer survey results, are very employable, having excellent skills. However, addressing the clinical failure rate is a priority. All dismissals were due to failure to reach a clinically acceptable level at the progression point. A testing tool to measure manual dexterity has been added to the admissions process. Statistical correlations will be completed to assess its value in predicting clinical success. Our applicant pool increased significantly over the past year. We believe that is a result of partially achieving our goals from last year's assessment/annual report.

## **Evaluation and Revision of the Assessment Plan**

Based on results of this year's activities and evaluation, the assessment plan is unchanged. However, two additional tools have been added to the assessment matrix. In addition to the survey results currently used, we have added the Patient Survey, which is conducted on a volunteer basis at the end of clinical treatment. Also, because we believe student self-assessment to be crucial to the development of critical thinking and continued learning, self-assessment has been added to the matrix.

### Dental Hygiene Applicants 1994-2003

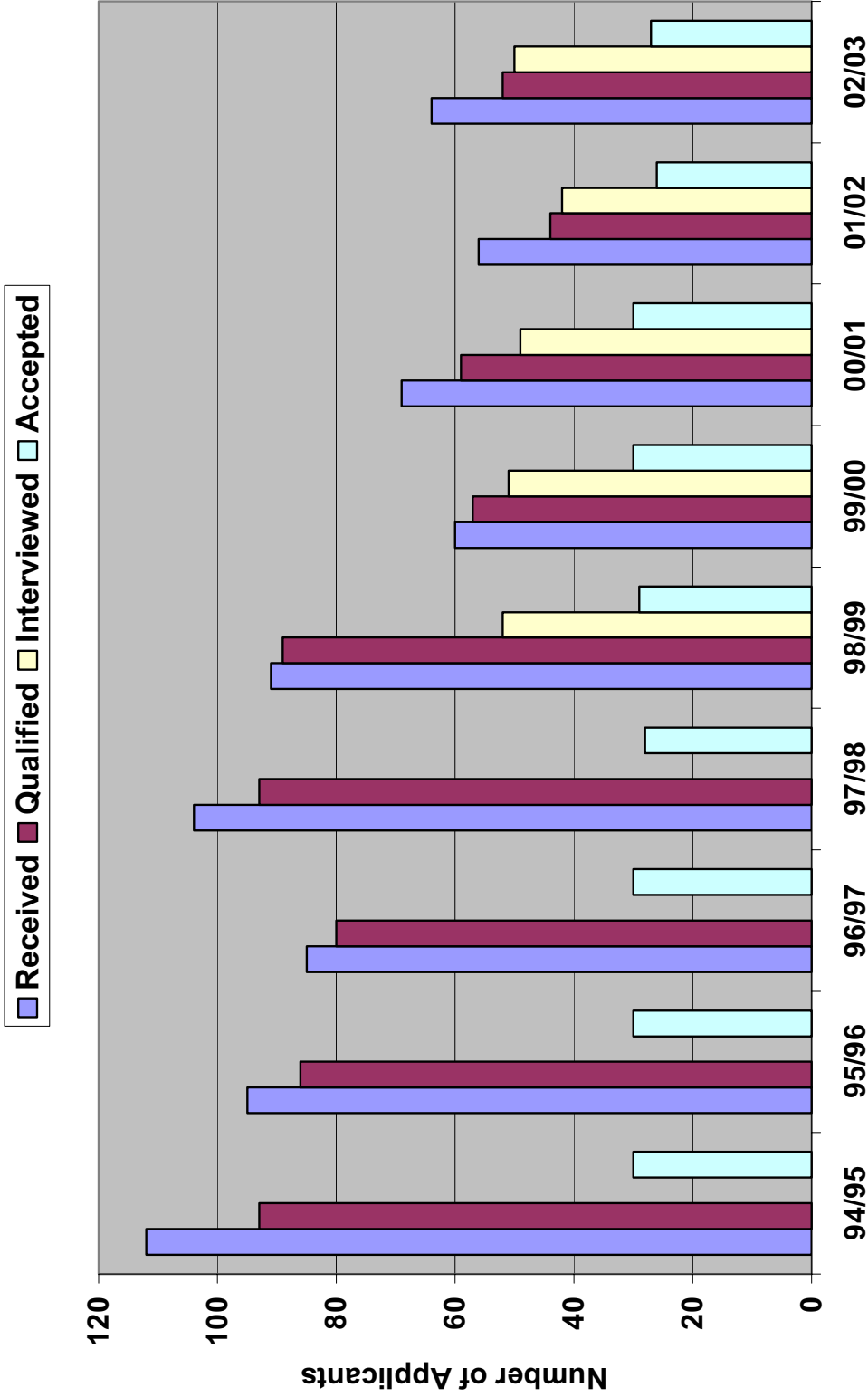

### Dental Hygiene National Exam Pass Rate 1994-2004

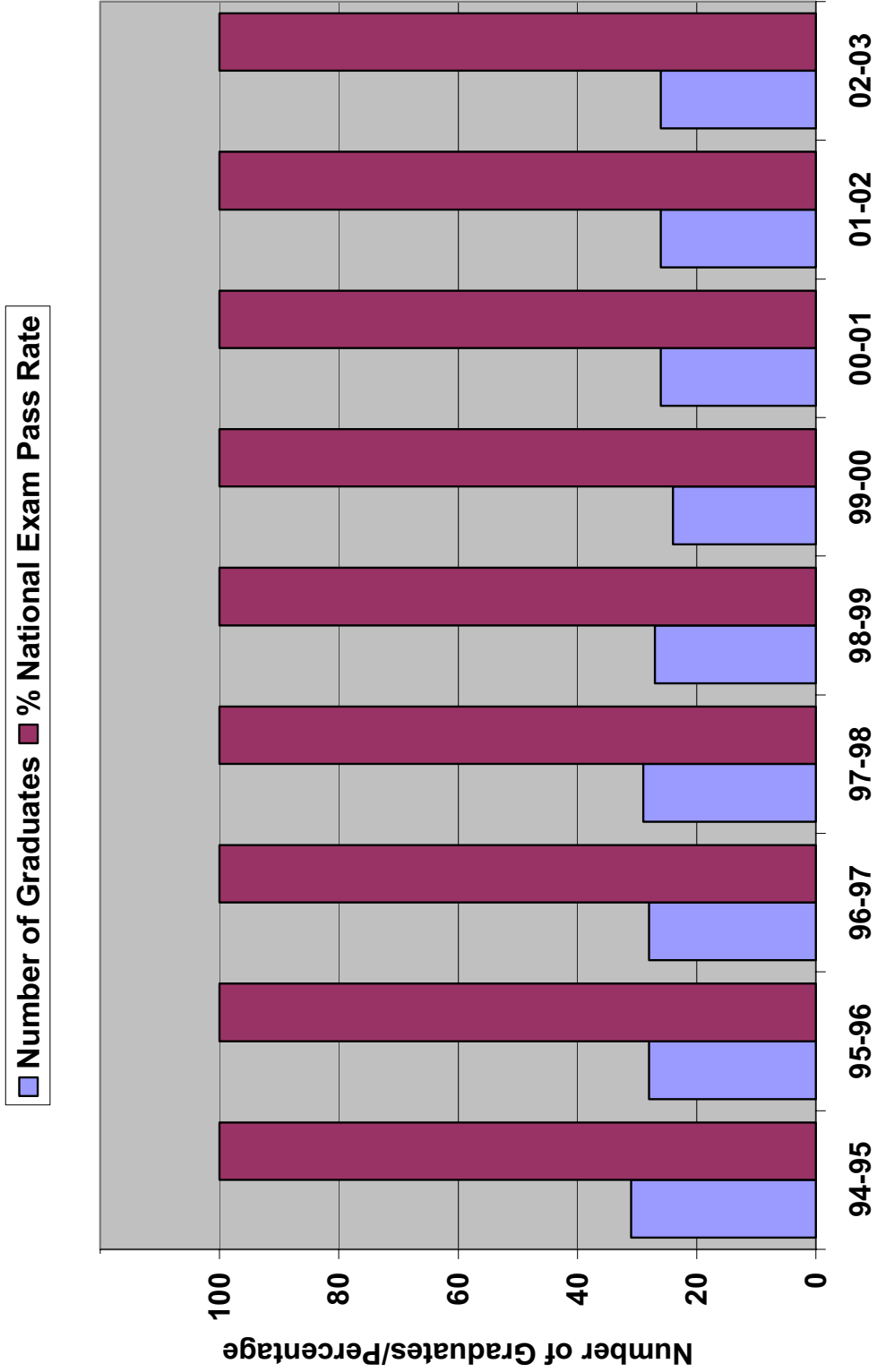

### Dental Hygiene Clinic Patient Numbers 1994-2003

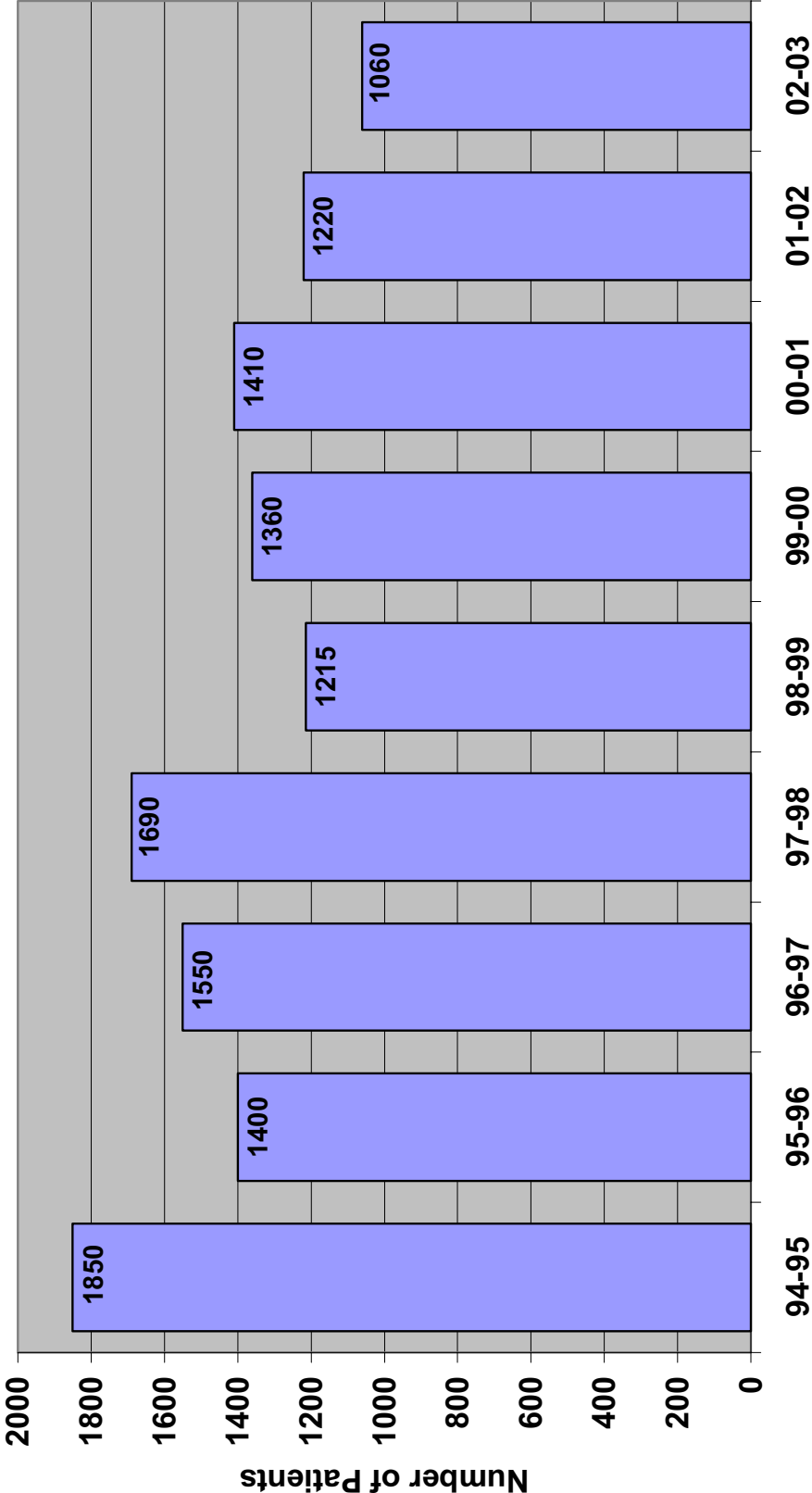

**DH 4**

**Dental Hygiene Ethnic Student Numbers  
1994-2003**

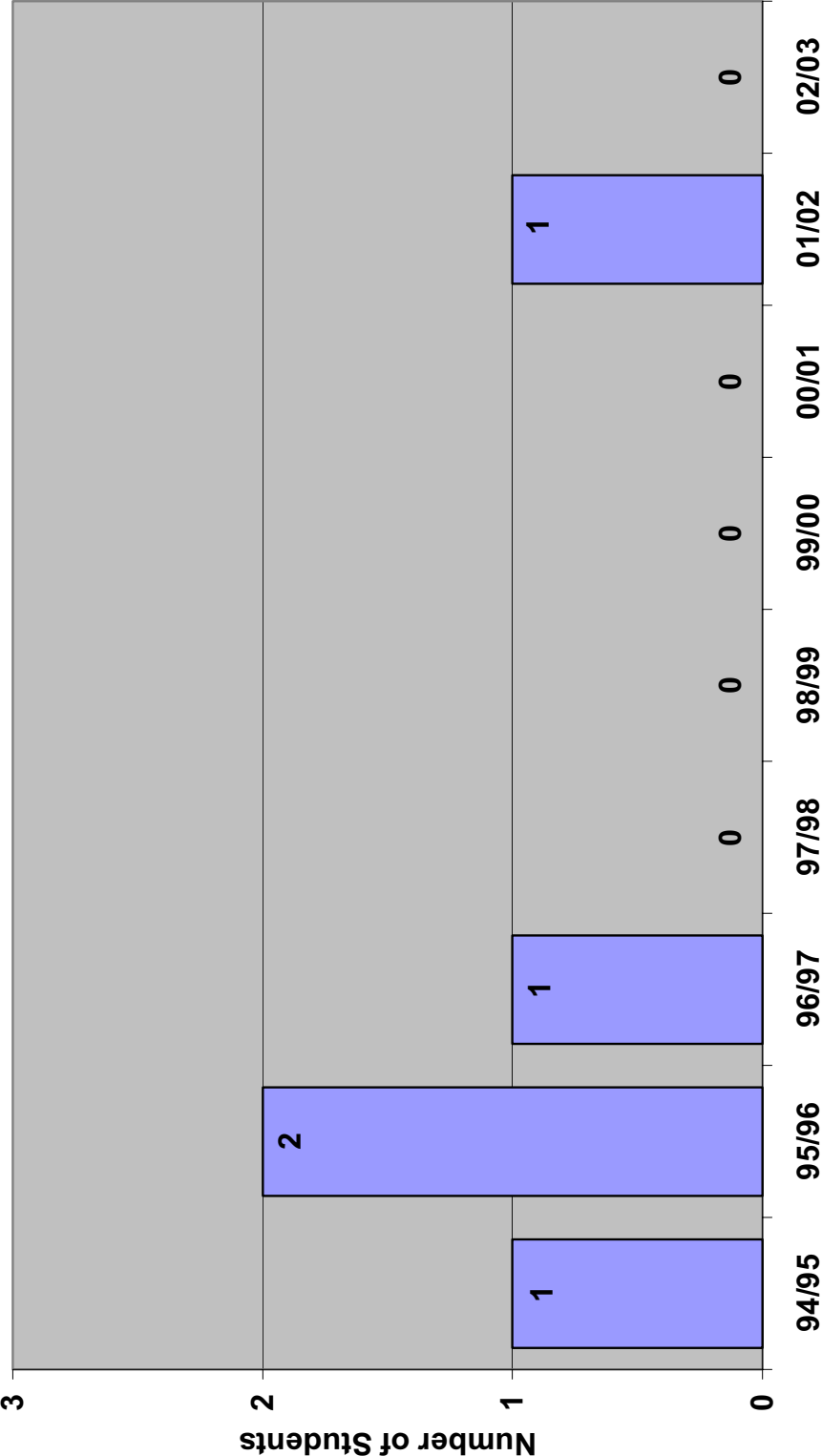

**DH 5**

**Dental Hygiene-Grant Statistics 1994-2003**

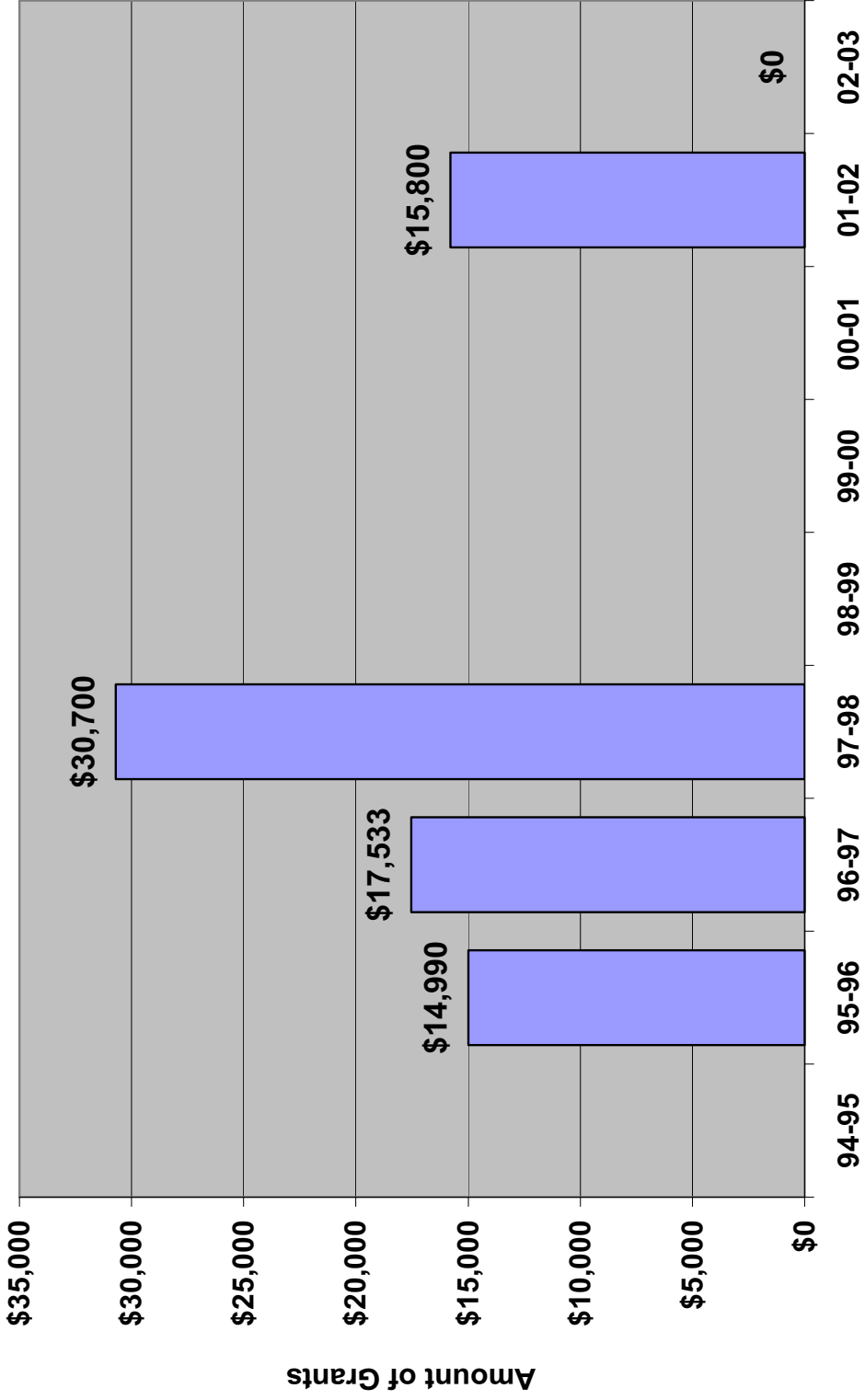

**DEPARTMENT OF DENTAL SCIENCES  
2002-2003 ANNUAL REPORT**

**Faculty**            Chair and Associate Professor Friedrichsen  
                         Professors: Spall, Stephens  
                         Instructors: Nielsen, Hiller, Pedersen

**Department Mission**

The Mission of the Department of Dental Sciences, (DDS) is twofold:

The Mission of the Idaho Dental Education Program (IDEP) is to provide Idaho residents with access to a quality dental education and assist in their return to practice in Idaho.

The Mission of the Idaho Advanced General Dentistry Program (IAGD) is to provide an outstanding educational experience employing patient-centered dental services focused on underserved individuals coupled with service to the community and profession. Residents completing the program are expected to advance their knowledge, skills and experience beyond that obtained in the pre-doctoral curriculum and develop a sense of personal responsibility for continued learning and constantly advancing clinical skills while providing caring, competent services to their patients.

**1. Teaching**

The track record of the IDEP students once they reach Creighton continues to demonstrate that the preparation at ISU is superb. In the 2003 graduating class 3 of the 7 IDEP Students were in the top 20% of the class. All IDEP students were in the top three quintiles of the class.

The 2002 Residency program completers are practicing in Syracuse, PA, Rexburg, ID, Great Falls, MT, and Council/Cambridge, Idaho. 75% are involved in rural practice and 25% in urban practice either through primary site or secondary site practice locations.

**2. Research**

A. Publications:

Seeley, RR, Stephens, TD, and Tate, P: Essentials of Anatomy and Physiology, McGraw-Hill, Dubuque 4<sup>th</sup> edition, (2002)

Seeley, RR, Stephens, TD, and Tate, P: Anatomy and Physiology, McGraw-Hill, Dubuque 6<sup>th</sup> edition, (2002)

**B. Presentations:**

Friedrichsen, SW., Laserre, R.J. Effective Medicaid Consults. Idaho State Board of Dentistry July 20, 2003. Sun Valley, ID.

Friedrichsen, SW. Direct and Indirect Restorative Materials. Lutheran Medical Center Distance Learning Network. April 29, 2003 (Video Teleconference lecture to Boston MA, Brooklyn NY, Flagstaff, AZ. Honolulu, HI and Pocatello, ID)

Stephens, TD Thalidomide Mechanism of Action, World Dermatology Congress, Paris: Invited Symposium Presentation.

Stephens, TD The Continuing Saga of Thalidomide, Keynote Address Human Anatomy and Physiology Society Annual Meeting, Phoenix, AZ.

**3. Community/University/Professional Service**

**A. Committee Membership**

Steven Friedrichsen

Department:

IAGD Admission Committee

IDEP Admissions Committee

University:

Advisory Committee-ISU Dental Lab Technology Lab

Advisory Committee-ISU Dental Assisting Program

Richard Spall

Department:

Recognition Committee

Faculty Sponsor, AGSB

Chairman, John Laundre Promotion Committee

College:

Outside member P/T Committees for , College of Pharmacy and Health Professions

Member of Health Education departmental graduate program review team

A. Committee Membership (continued)

University:

University Faculty Ombudsman,  
(One-half time appointment)  
Member, University Research Committee  
Faculty Sponsor, College Democrats  
Member, Tanya LaPier Promotion Committee (Physical Therapy)  
and "outside member" for the College of Health Professions P/T  
Committee.

Trent Stephens

University:

Distinguished Teacher Committee  
GFR on several examining committees  
ISU Press Committee

B. Professionally-Related Public Service

Steven Friedrichsen

Member, Idaho Telehealth Committee  
Appointed member, State Board of Education's Special  
State Board of Dentistry Peer Mentor  
Supervising Dentist, South East Idaho District Health  
Office, Dental Programs

Hollen Hiller

President, Gold Leaf Idaho Seminars  
Member, American Academy of Cosmetic Dentistry  
Member and current President, Eagle Rock Study Club  
Evaluator, Clinical Research Associates of Provo, Utah  
Member, Omicron Kappa Epsilon Honor Dental Society

Nielsen, Steven

Chairman Elect, Board of Directors Delta Dental  
Shelley District 60 Education Foundation  
Sec/Treas, Shelley Kiwanis Club

Spall, Richard

President, Society of Rocky Mountain Conference of  
Parasitologists; served as annual meeting sponsor and  
Program Chairman.  
Peer-reviewer for the Journal of Parasitology

Stephens, Trent

Society for Developmental Biology  
Teratology Society  
American Association of Anatomists

AAAS  
Sigma Xi  
Idaho Academy of Science  
Haps  
Reviewer:  
Teratology  
Biochemical and Environmental Sciences  
The Anatomical Record  
Nature  
Biochemical Pharmacology  
The Lancet  
American Journal of Medical Genetics

### Dental Science-IDEP Applicants 1994-2003

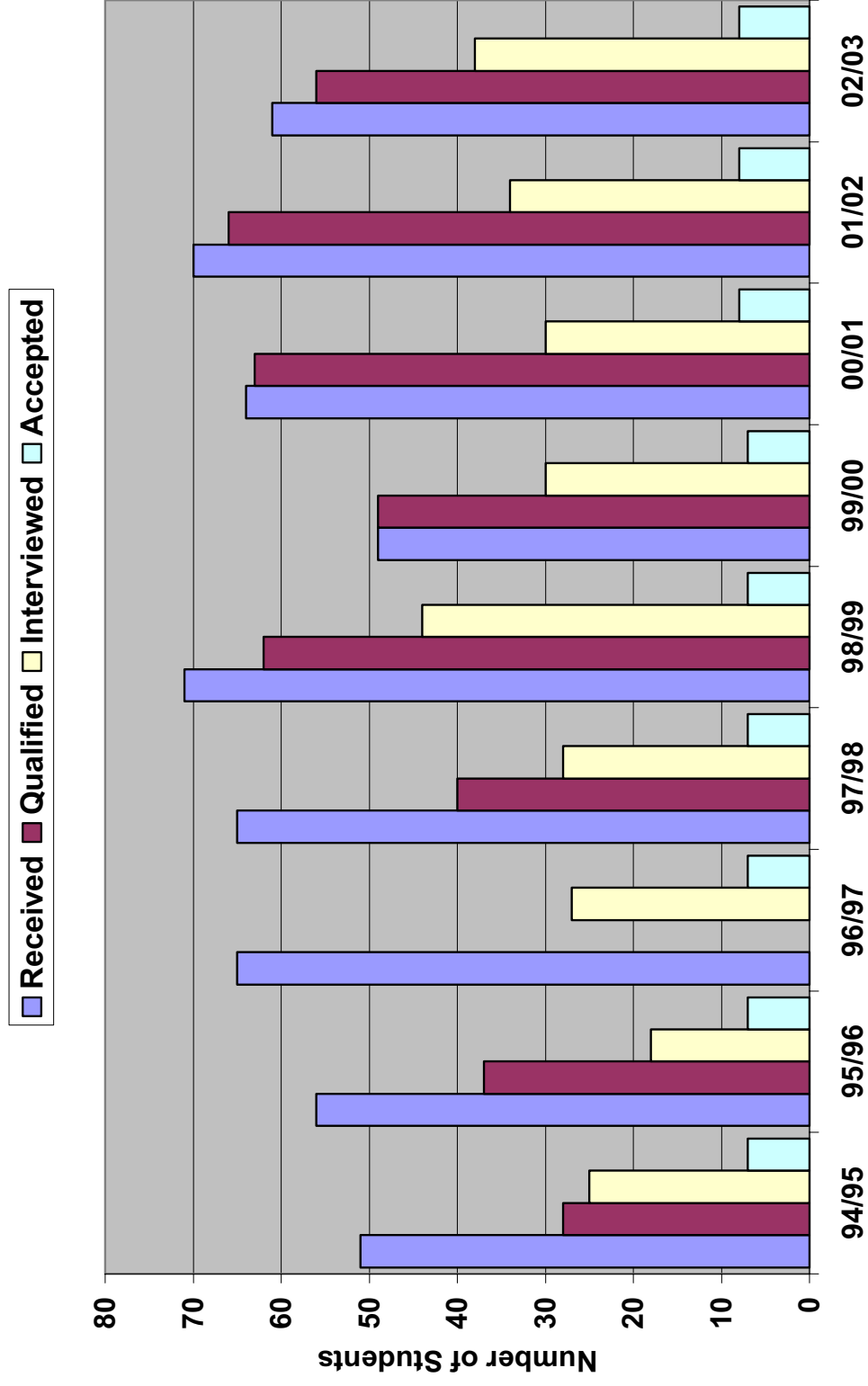

### Dental Sciences-IGD Applicants 2000-2003

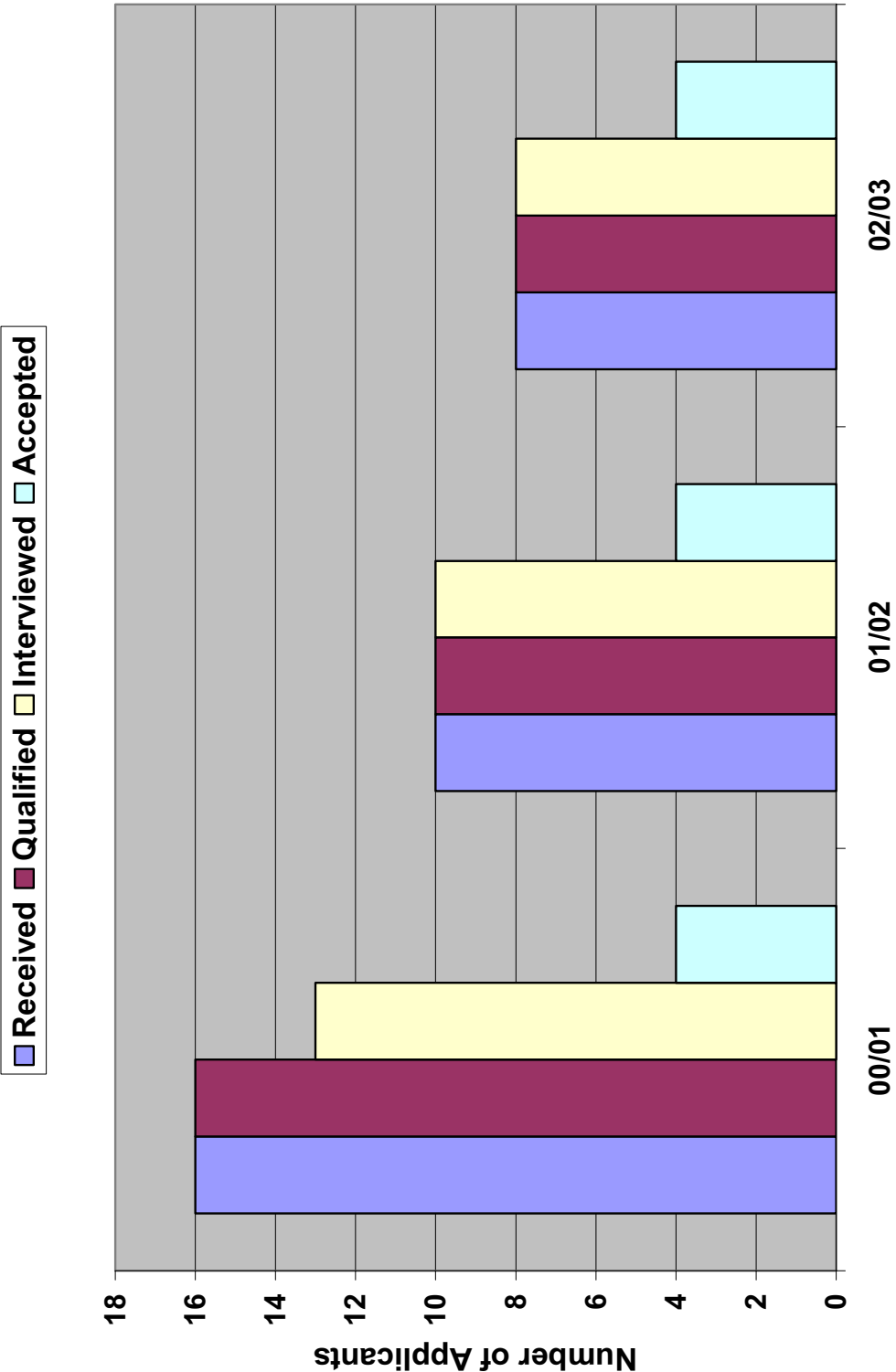

### Dental Sciences IDEP National Exam Pass Rate 1994-2003

Number of Graduates (light blue)    % National Exam Pass Rate (maroon)

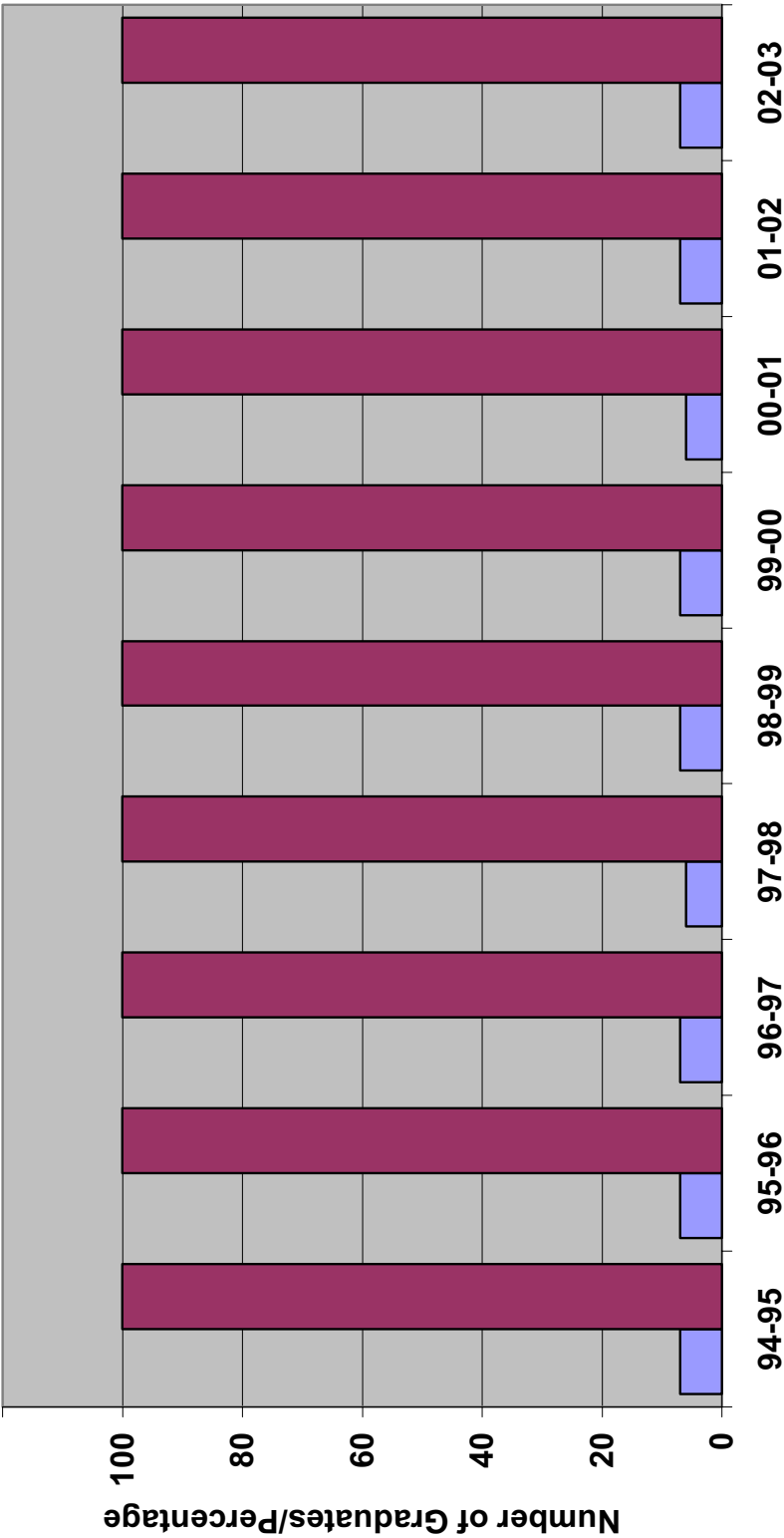

DS 4

### Dental Sciences IAGD Number of Graduates 2001-2003

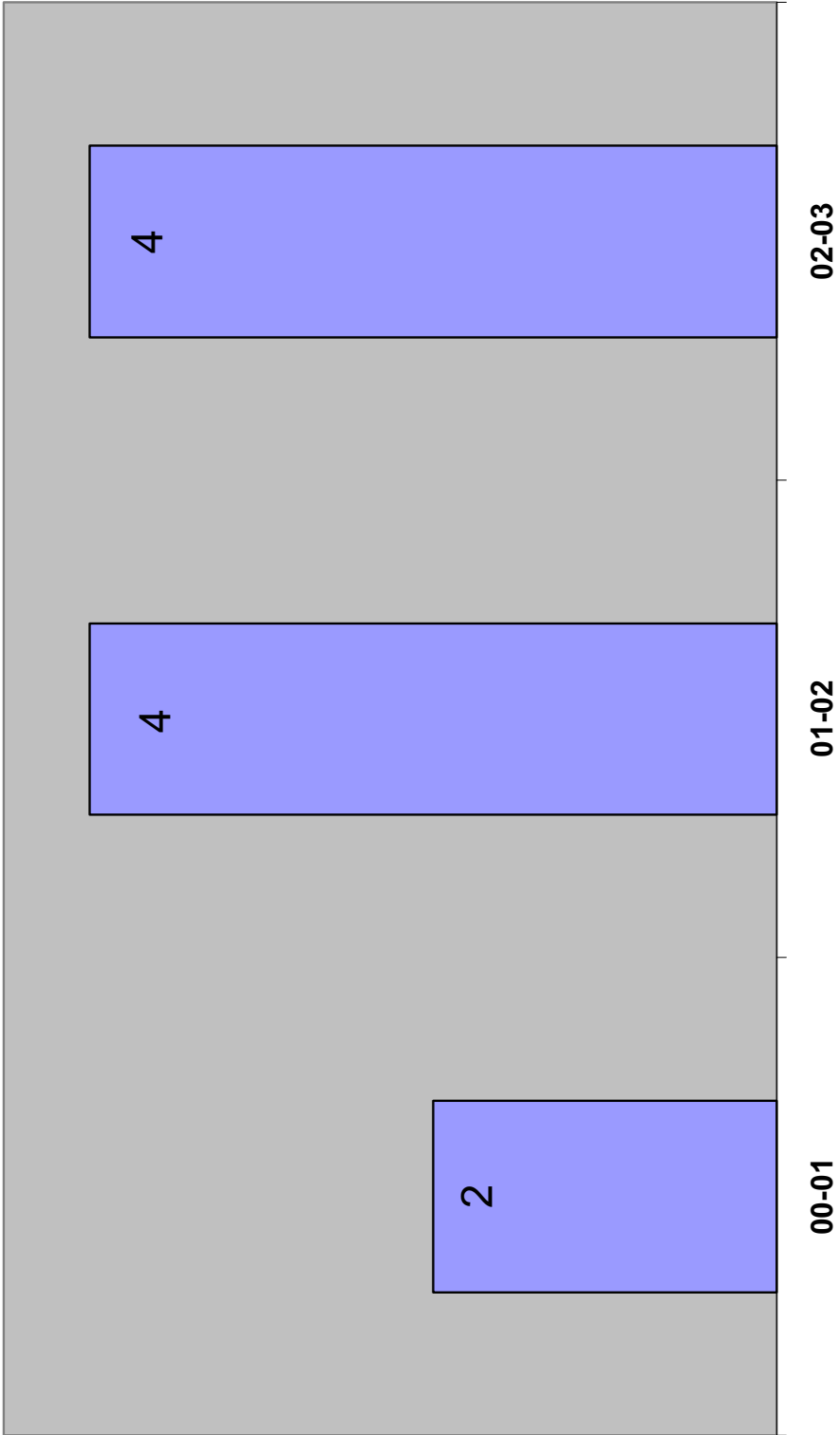

**DS 5**

## Dentistry Clinic Number of Patients 2000-2003

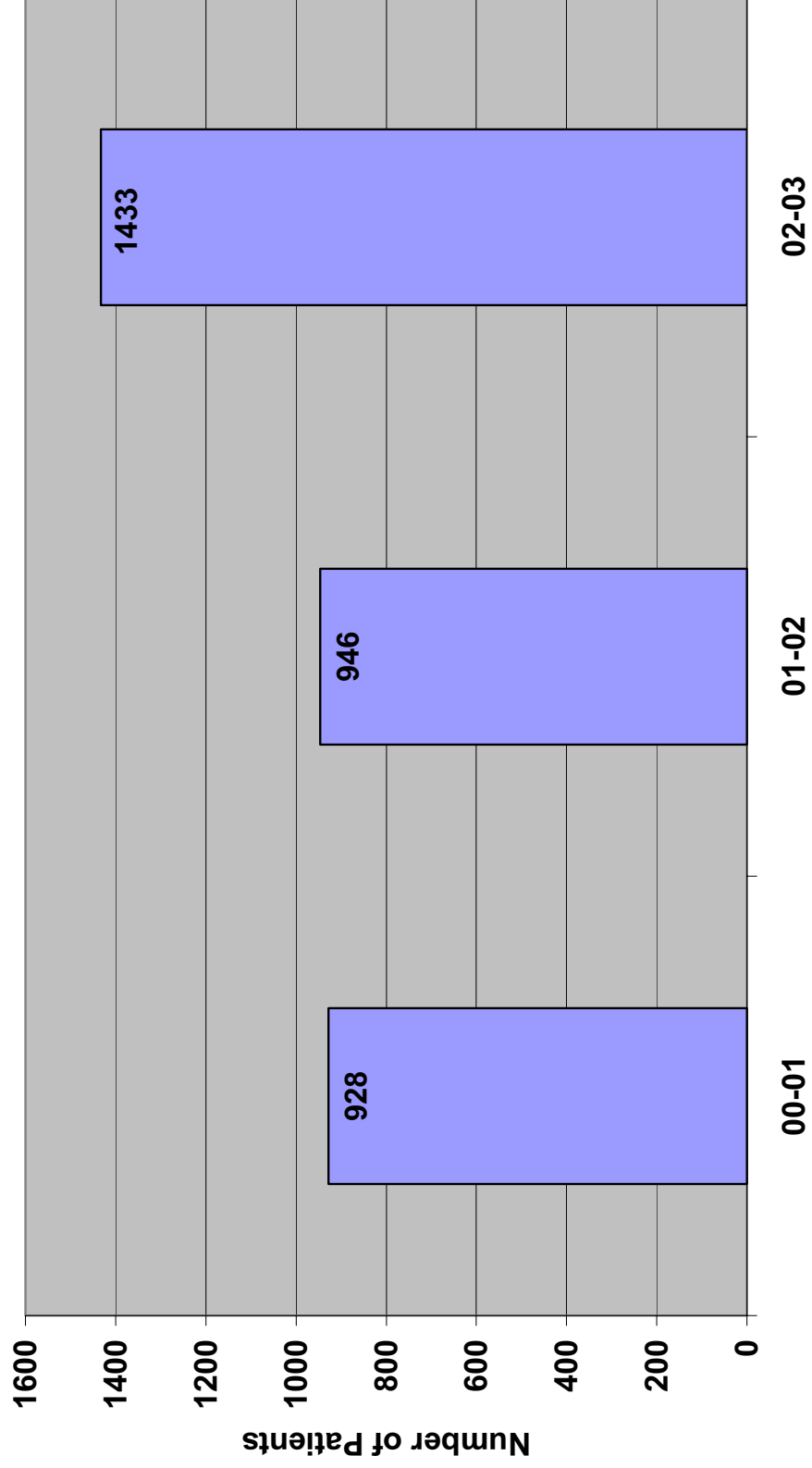

**DH 6**

**DS-IDEP Ethnic Student Numbers  
1994-2003**

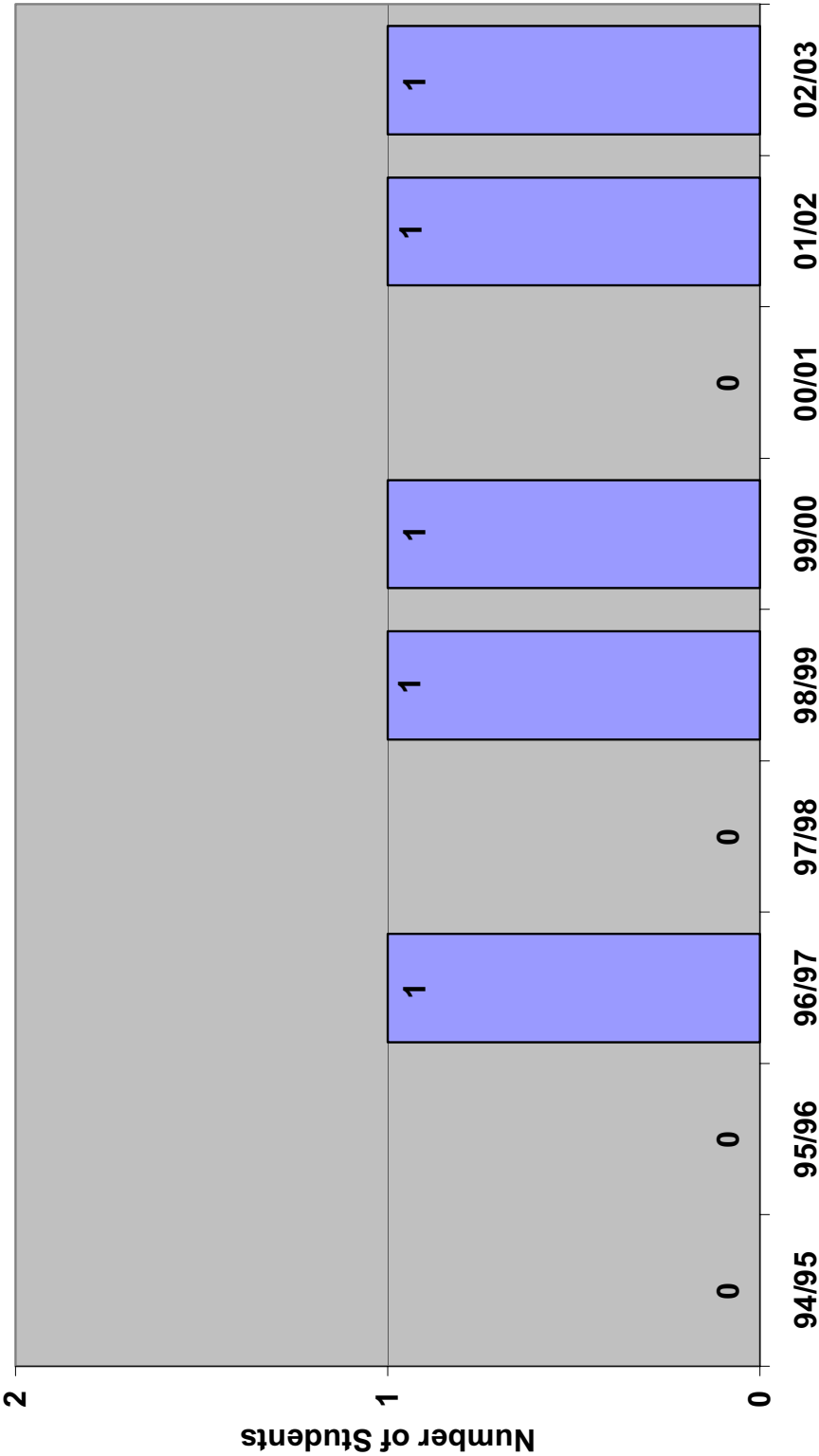

DS 7

### DS-IAGD Ethnic Student Numbers 2000-2003

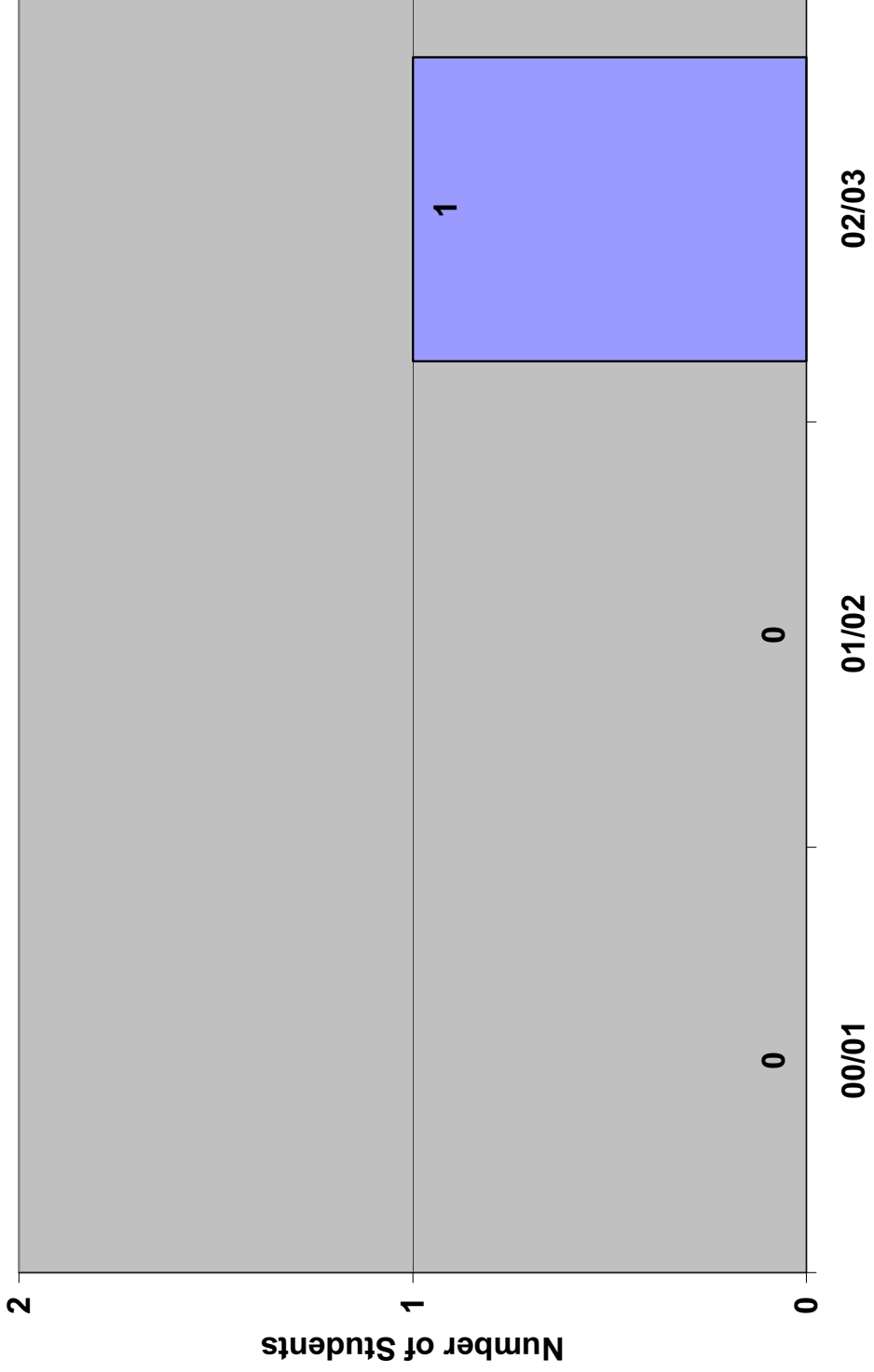

### Dental Sciences-Grant Statistics 1994-2003

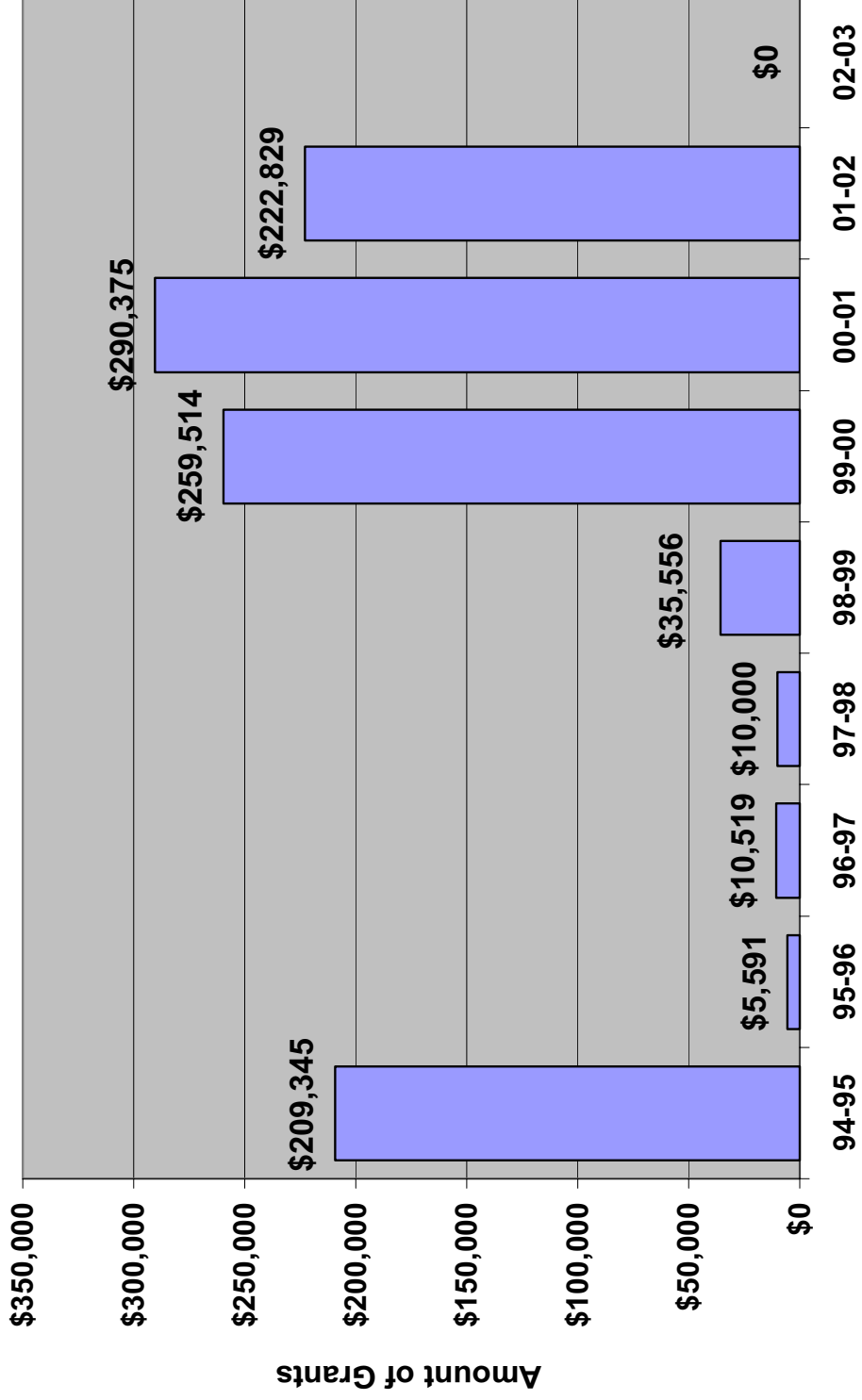

**Department of Family Medicine  
ISU Family Practice Residency Program  
2002-2003**

**1. Faculty**

Nancy A. Alston, M.D.	Family Medicine Faculty
Jean M. Bokelmann, M.D.	Geriatric Coordinator, Senior Family Practice Faculty
Martha Buitrago, M.D.	Infectious Disease Faculty
Jonathan Cree, M.D.	Director
John H. Dickey, Ph.D.	Humanities Director
Donald Dyer, M.D.	Obstetrics & Gynecology Coordinator
Luis Fernandez, M.D.	Junior Faculty
Rex W. Force, Pharm.D.	Associate Professor of Pharmacy and Family Medicine
David Hachey, Pharm.D.	Faculty Pharmacotherapist
Sandra Hoffmann, M.D.	Internal Medicine Faculty
Mark T. Horrocks, M.D.	Family Medicine Clinical Faculty
Anthony Joseph, M.D.	Family Medicine Sports Medicine Faculty
Nancy Mann, M.D.	Pediatric Coordinator
Brett Mumford, M.D.	Junior Faculty
Barbara Novak, Pharm.D.	Faculty Pharmacotherapist
Robert Rush, M.D.	Clinical Instructor in Obstetrics & Gynecology
Ronald Mark Solbrig, M.D.	Senior Family Practice Faculty & Co-Director of FP Clinic
William M. Woodhouse, M.D.	Associate Director

**Residents**

Third Year Residents	Arthur Curtis Jones, M.D. Ligeia Ansorge Reinhardt, M.D. Gary Wayne Soucie, M.D. Brandi Christine Strong, M.D. Brandon Arthur West, D.O.
Second Year Residents	John Stanley Condojani, D.O. Danielle Bennett Cragun, M.D. John Russell Hayes, M.D. Daniel Williams Jones, M.D.
First Year Residents	Nanijane Cabrera, D.O. Raymond Manuel Paz, M.D. Camile Marie Ristroph, M.D. Mousoomi Mitra Sur, M.D. John Douglas Williams, M.D.
Pharm.D. Residents	Nicole Murdock, Pharm.D. Tracy Pettinger, Pharm.D.

**2. Departmental Mission Statement**

The mission of the Idaho State University Family Practice Residency Program is to provide a collegial learning environment in which residents become mature, competent, compassionate family physicians. The Residency will provide comprehensive training in a broad range of practice settings with an emphasis on the care of under-served populations in Idaho and the Intermountain West. The Program is committed to clinical excellence, academic productivity, fiscal responsibility, and service to our supporting institutions and the community.

### **3. Accomplished Goals**

The ISU Family Practice Residency Program provides opportunities for residents to train for the full breadth of family medicine, preparing residents to practice in a wide range of settings. The ISU program was established in 1992, and has graduated 40 physicians. Graduates this year include:

<u>Name</u>	<u>Destination</u>
Shana Kinsey Eborn, M.D.	Health West Clinic, Aberdeen, Idaho
Brett T. Mumford, D.O.	PMC East, Urgent Care
Michael James Peterson, M.D.	Private Practice, Riverton, Utah
Norman Charles Petty, M.D.	Private Practice, Kodiak Island, Alaska
Trevor George Robinson, M.D.	OB/GYN Fellowship, Seattle, Washington

The residency employed 16 full-and part-time faculty this year.

The ISU Program received direct support from the State of Idaho, and funding through a variety of grants. The program does not receive Washington State capitalization.

### **4. Committee Membership**

<b>Nancy A. Alston, M.D.</b>	- Hospital	PMC Institutional Review Board
<b>Jean Bokelmann, M.D.</b>	- ISU	Case Management Committee
<b>Jonathan Cree, M.D.</b>	- Residency - Hospital  - Regional/State	Graduate Medical Education Committee Executive Committee at BRMC Executive Committee at PRMC Member SEI CME Committee Chair, Wellness Committee at BRMC Idaho Perinatal Project Committee Member Idaho Physicians Recovery Network Southeast Idaho Medical Association Representative WWAMI Network Executive Committee
<b>John H. Dickey, Ph.D.</b>	- Residency	Liaison to Clinical Psychology
<b>Donald Dyer, M.D.</b>	- Hospital	OB Department Chair
<b>Rex W. Force, Pharm.D.</b>	- Residency - ISU	Internal Medicine Faculty Search Committee Promotion Ad Hoc Committee KCHP Faculty Advisory
2002-2003		<b>Graduate Education and Faculty Research Committee</b> – College of Pharmacy, Idaho State University
2002-2004		<b>Faculty Affairs Committee</b> – Kasiska College of Health Professions, Idaho State University
2001-2002		<b>Faculty Affairs Committee</b> – Kasiska College of Health Professions, Idaho State University
<b>Mark T. Horrocks, M.D.</b>	- Residency - Hospital	Clinic Management Committee Trauma Committee Meetings one/month PMC QM Committee four/year PMC PADS Committee

- Nancy Mann, M.D.** - Regional/State Drug Utilization Review Board  
CSHP
- Bob Rush, M.D.** - Residency Graduate Medical Education Committee  
- Other Board Member at Health West, Inc.
- Ronald Mark Solbrig, M.D.** - Residency Family Practice Clinic Mgmt Committee Co-chair  
Search Committee member  
- Hospital QA Committee member at PRMC  
Family Practice Department Chair BRMC
- William M. Woodhouse, M.D.** - Residency Faculty and staff searches: chair of internal medicine  
faculty search committee  
- ISU Member, Graduate Advisory Committee, Department  
of Health & Nutrition Sciences  
Member, Idaho Conference on Health Care Planning  
Committee, KCHP  
Member, Human Subjects Committee Member,  
Search Committee for Director of the Institute of  
Rural Health Studies  
- Regional/State Board member, Idaho Immunization  
Provider Advisory Committee, Mountain  
State Group  
Member, Immunization Registry Oversight  
Committee, Office of Early Childhood Development,  
Office of the Governor (*dissolving*)  
Member, Adult Immunization Coalition Steering  
Committee  
Member, Immunized-By-Two Task Force, Steering  
Committee, Idaho State Department of Health and  
Welfare (*dissolving*)  
Member, AIDS Drug Assistance Program Advisory  
Committee, Idaho State Department of Health and  
Welfare  
Community HIV Resource Committee

## **5. Professional Presentations**

- Jean Bokelmann, M.D.** - Residency: Monthly Geriatric Presentations at the ISU Residency  
Program  
OB in reports  
ALSO course  
- Univ. Dept: Women's health issues in the Women's History class  
- Conference Responsibilities:  
Geriatric Didactics – 8 per year  
OB Morning Report – 4 per year  
OB/GYN & Geriatric Presentations at the ISU Physician  
Assistant Program  
Geriatric Presentations for the community Paramedics
- Jonathan Cree, M.D.** 2002-03 Monthly Grand Rounds  
2002-03 Morbidity and Mortality Presentations
- John H. Dickey, Ph.D.**  
– Residency: 7/9/02 Balint: Brandy w/intrusive son of 79 year-old female  
7/16/02 Interventional Behavioral Medicine: Topic exploration  
7/19/02 OB Rounds: Cross-cultural communication issues

7/26/02 OB Rounds: Adolescent pregnancy/motherhood issues  
 8/2/02 OB Rounds: Responding to parents with infants in NICU  
 8/9/02 OB Rounds: Miscarriage issues  
 8/13/02 Balint: Borderline/Munchhausen patient: doctor as drug issues  
 8/29/02 Balint group  
 8/30/02 Labor Day cancellation  
 9/6/02 Multidisciplinary OB Rounds: adolescent pregnancy  
 9/19/02 Intern Support Group: Meet again in two weeks; free the intern on medicine and OB for attendance; perhaps meeting in OB lounge; more experience with Code Blue  
 9/20/02 OB Rounds: Medical ethics and legal responsibilities in substance abuse during pregnancy  
 9/26/02 Balint  
 11/7/02 Balint  
 11/8/02 Multidisciplinary Rounds: Hispanic culture  
 12/6/02 Multidisciplinary OB: Stillborn babies—assisting the family  
 12/13/02 Multidisciplinary OB: Seeing the ugly side of life and people and maintaining professionalism  
 2/27/03 Balint  
 2/28/03 Multidisciplinary Rounds: Adoption options  
 3/13/03 Balint  
 3/14/03 Multidisciplinary Rounds: Teen sexuality  
 3/21/03 Multidisciplinary Rounds: Multiple miscarriage/family conference  
 4/4/03 Multidisciplinary Rounds: Adoption issues  
 4/25/03 Multidisciplinary Rounds: Post-partum depression and psychosis  
 5/2/03 Multidisciplinary Rounds: OB and the Hispanic culture  
 Hospital: 4/4/03 Presentation to Portneuf Medical center Social Workers: Assessment of suicidal and parasuicidal behavior  
 Community: 9/25/02 Talk to Soroptimist Group at Ramada Inn: Mindfulness as a stress reduction strategy

**Donald Dyer, M.D.**  
 - Residency: OB, OB chart review, OB/GYN series  
 - Hospital: OB peds case discussions  
 - Conference Responsibilities:  
 Recent prenatal and OB case of interest  
 OB a.m. lectures  
 OB/GYN lectures

**Rex W. Force, Pharm.D.**

**Invited Professional Presentations:**

- 2003 **“Cardiovascular Disease: Why is There a Need For an Evidence-based Approach for Primary Prevention?”** Presented at the American College of Clinical Pharmacy Spring Practice and Research Forum, April, Palm Springs, California.
- 2003 **“Grand Rounds: ALLHAT Clinical Trial Results”** Presented at Pocatello-area Continuing Medical Education conference, March, Pocatello, Idaho.
- 2002 **“Teaching Evidence-based Medicine to Students and Other Health Care Providers”** Presented at the Oregon Society of Health Systems Pharmacists Meeting, October, Portland, Oregon.
- 2002 **“Examining Ethical Interactions with the Pharmaceutical Industry”** Presented at the Oregon Society of Health Systems Pharmacists Meeting, October, Portland, Oregon.
- 2002 **“Collaborative Practice in a Private Physician’s Office”** Presented at the Western Region National Association of Boards of Pharmacy Meeting, October, Couer d’Alene, Idaho.

- 2002      **“Techniques for an Evidence-based Practice”** Presented at the ISU College of Pharmacy Spring CE Meeting, May, Boise, Idaho
- 2002      **“Evidence-based Medicine and Information Mastery: Concepts and Applications”** Presented at the Kentucky Society of Health-system Pharmacists Annual Spring Meeting, May, Lexington, Kentucky.
- 2002      **“Techniques for an Evidence-based Practice”** Presented at the ISU College of Pharmacy Spring CE Meeting, April, Pocatello, Idaho
- 2002      **“Techniques for an Evidence-based Practice”** Presented at the ISU College of Pharmacy Spring CE Meeting, April, Couer d’Alene, Idaho

**Research Presentations:**

- 2003      **“Hormone replacement therapy utilization in Idaho: a retrospective database analysis of HRT trends in relation to mega-trials and guidelines.”** Poster presented (by Nicole Murdock) at the American College of Clinical Pharmacy Spring Practice and Research Forum, April 2003.
- 2003      **“Use of Survival Analysis to evaluate duration of hormone replacement therapy: influence of mega-trials and guidelines.”** Poster presented (by Nicole Murdock) at the American College of Clinical Pharmacy Spring Practice and Research Forum, April 2003.
- 2003      **“The occurrence of new onset diabetes mellitus with single and concurrent atypical antipsychotic therapy.”** Poster presented (by Carie Hatch, Pharm.D.) at the American College of Clinical Pharmacy Spring Practice and Research Forum, April 2003.
- 2003      **“A Medicaid Prior Authorizations Program: The use and cost of antihistamines and nasal steroids.”** Poster presented (by Barbara Novak, Pharm.D.) at the American College of Clinical Pharmacy Spring Practice and Research Forum, April 2003.
- 2002      **“Geographical Information Systems and Drug Utilization: Acute Sinusitis Therapy”** Poster presented (by Julie Wilkinson, Pharm.D.) at the American College of Clinical Pharmacy Annual Meeting, October, Albuquerque, New Mexico
- 2002      **“The Occurrence of New Onset Diabetes Mellitus in Patients Exposed to Atypical Antipsychotics”** Poster presented (by Carie Hatch) at the American College of Clinical Pharmacy Spring Practice and Research Forum, April, Savannah, Georgia.
- 2002      **“Stated Criteria for Statin Selection are Discordant with Drug Choice”** Poster presented (by Julie Wilkinson) at the American College of Clinical Pharmacy Spring Practice and Research Forum, April, Savannah, Georgia.
- 2002      **“Accuracy of the Bayer DCA-2000+ point of care HgA1c device”** Poster presented (by Cara Liday) at the American College of Clinical Pharmacy Spring Practice and Research Forum, April, Savannah, Georgia.
- 2002      **“Oxycontin utilization in a rural western state”** Platform presentation (by Julie Wilkinson) at the Association of Managed Care Pharmacy Annual Meeting, April, Salt Lake City, Utah.
- 2002      **“Implementation and Evaluation of a Pharmacist-managed Asthma Care Clinic in a Family Practice Setting”** Poster presented (by Barb Novak) at the American College of Clinical Pharmacy Spring Practice and Research Forum, April, Savannah, Georgia.

**Mark T. Horrocks, M.D.**

- Residency:      Third Trimester Bleeding  
                          Premature Rupture of Membranes  
                          The Ecology of Medical Practice  
                          Venom, Stings, Bites and Things  
                          Preventative Medicine – Immunizations
- Conference Responsibilities:

OB Multidisciplinary Rounds two to three/month  
OB didactics four/year  
Conferences to cover four competencies (three have been given this year as a start)  
Member of the OB nurse/FP liaison committee  
Assist with retreat organization

**Nancy Mann, M.D.**

- Residency Noon conferences
- Conference Responsibilities:  
Monthly peds  
Once weekly newborn

**Bob Rush, M.D.**

- Residency: 12 colposcopy lectures over the last year
- Conference Responsibilities:  
Assist with the A.L.S.O. weekend instructions and lectures one weekend per year, usually in August  
Balint group one-hour sessions twice per month  
Colposcopy lectures and slide demonstrations, one per month  
Develop, implement and maintain a colposcopy and LEEP and cryo curriculum

**Ronald Mark Solbrig, M.D.**

- Residency: Noon conferences
- Hospital: Grand Rounds
- Conference responsibilities:  
Presentation to Medicine Committee from QA Department  
Grand Rounds on several dates  
M & M to residency program  
Conference planning for the year  
PA program cardiology, endocrinology lectures

**William M. Woodhouse, M.D.**

- Residency: EBM curriculum with Rex Force  
End of life care  
Colorectal cancer screening  
Alcohol withdrawal  
Practice management topics with John Hayden  
Facilitation of numerous M & M conferences
- Hospital: Grand rounds  
ACLS course director  
End of life care: Giving Bad News  
Neonatal resuscitation
- University: Instructor in physician assistant program, GI topics and professional boundary issues
- Community: 'Tar Wars' anti-smoking talk to local fifth grade students
- State/Regional/National: Presentation to medical students at OHSU and University of Utah on how to present themselves in residency interviews
- Conference Responsibilities:  
EBM curriculum with Rex Force  
Practice management topics with John Hayden  
Family practice chief tutorials  
End of life care with John Dickey  
Facilitation of morbidity and mortality conferences  
PA program lectures (2-4 yearly)

**6. Grants**

**Rex W. Force, Pharm.D.**

2003	Co-Investigator: Retrospective Cohort Study of New Imitrex Patients Using Client Specific Pharmacy and Medical Data Intermountain Health Care Health Plan, Inc.	\$15,000
2002-2003	Co-Investigator: Drug Utilization Review in the Idaho State Medicaid Program (renewal) Idaho Department of Health and Human Services	\$283,596
2002-present	Site Principal Investigator: Ongoing Telmisartan Alone and in Combination with Ramipril Global Endpoint Trial (ONTARGET)/ Telmisartan Randomized Assessment Study in ACE Intolerant Subjects with Cardiovascular Disease Trial (TRANSCEND) Boehringer Ingelheim	\$120,000
2002-present	Site Principal Investigator: Ongoing Telmisartan Alone and in Combination with Ramipril Global Endpoint Trial (ONTARGET)/ Telmisartan Randomized Assessment Study in ACE Intolerant Subjects with Cardiovascular Disease Trial (TRANSCEND) Boehringer Ingelheim	\$120,000
2001-2002	Co-Investigator: Drug Utilization Review in the Idaho State Medicaid Program (renewal) Idaho Department of Health and Human Services	\$249,342
1999-present	Site Principal Investigator: Action to Control Cardiovascular Risk in Diabetes (ACCORD) National Heart, Lung, and Blood Institute, NIH (through 2009)	\$1,277,113
1999-present	Site Co-Principal Investigator: Candesarten in Heart Failure Assessment of Reduction in Mortality and Morbidity (CHARM) AstraZeneca Pharmaceuticals	\$28,000

**Mark T. Horrocks, M.D.**

Part of the Grant just finishing with the Rural Perinatal Clinic. Going to be involved in a new grant for possibly establishing a satellite FP Clinic in American Falls as part of a Health West—Residency joint venture. Possibility of being involved in a grant to help our clinic convert to Electronic Medical Records.

**Nancy Mann, M.D.**

The CHIP and the CATCH grant

**William M. Woodhouse, M.D.**

Graduate Training in Primary Care grant proposal prepared and submitted to Health Resources and Services Administration; \$584,113 over three years  
Federal Line Item Appropriation proposal to fund an electronic clinical database prepared and incorporated into Telehealth Idaho proposal; \$1,068,884  
Continued coordination of Ryan White III funding; \$39,025  
Release time support for external funding; \$10,161  
Support of clinical research studies in Family Medicine Clinical Research Center: ACCORD, CHARM, BATHE, ALLHAT, etc.  
Electronic Medical Records  
Multidisciplinary Women’s Health Initiative

**7. Professional Service**

The faculty and residents provide clinical services to the following:

Pocatello Family Medicine Clinic

Southeast Idaho HIV Clinic

Portneuf Medical Center  
(ER, ICU, medicine, surgery, obstetrics, pediatrics, TCU and rehabilitation)

Long Term Care:  
Portneuf Medical Center  
Hillcrest Haven

Bannock County:  
Juvenile Detention Center  
Prenatal Clinic  
Women's Prison Services

Assisted Living Centers – Multiple

Health West, Inc.:  
American Falls  
Aberdeen  
Lava Hot Springs

Residents staff nearby emergency rooms and urgent care

ISU for Workmen's Compensation injuries

Pocatello Free Clinic

#### **8. Special Accomplishments/Awards**

<b>Jonathan Cree, M.D.</b>	2002/03 Inpatient Teaching Award
<b>Donald Dyer, M.D.</b>	2002/03 Class Award
<b>Rex W. Force, Pharm.D.</b>	Nominee, Distinguished Teacher – Idaho State University
<b>Jean Bokelmann, M.D.</b>	2002/03 Outpatient Teaching Award
<b>Barbara Novak, Pharm.D.</b>	2002/03 Resident Research Award
<b>Ronald Mark Solbrig, M.D.</b>	2002/03 Preceptor of the Year Award
<b>William M. Woodhouse, M.D.</b>	2002/03 Procedural Skills Teaching Award

#### **9. Other**

**Jonathan Cree, M.D.**  
Soccer Coach

<b>Rex W. Force, Pharm.D.</b>	
2003-present	<b>Pharmacotherapy Specialty Council</b> , Board of Pharmaceutical Specialties
2001-2004	<b>Board Regent</b> , American College of Clinical Pharmacy.
2002-2005	<b>Graduate Education and Faculty Research Committee</b> – College of Pharmacy, Idaho State University
2002-2006	<b>Faculty Affairs Committee</b> – Kasiska College of Health Professions, Idaho State University

2001-2003 **Faculty Affairs Committee** – Kasiska College of Health Professions, Idaho State University  
 2001 Reviewer, *Handbook of Non-Prescription Drugs*, 13th edition  
 2002-present Editorial Board, *Natural Medicines Comprehensive Database*  
 2002-present Editorial Board, *Tarascon Pocket Pharmacopoeia*  
 2002-present Editorial Board, *Fax CE Goes Online*, University of Illinois at Chicago College of Pharmacy  
 1998-present Editorial Board, *Annals of Pharmacotherapy* - Ambulatory Care and Family Medicine  
 1998-present Editorial Board, *Prescriber's Letter*  
 1998-present Editorial Board, *Pharmacist's Letter*  
 1996-present Journal Reviewer, *Journal of Family Practice*  
 1991-present Journal Reviewer, *Annals of Pharmacotherapy*  
 1998-present **Working Group on Pharmacotherapy** - Society of Teachers of Family Medicine  
 1998-present **Abstract Reviewer** - American College of Clinical Pharmacy  
 1997-present **Abstract Reviewer**, North American Primary Care Research Group Annual Meeting  
 1996-present **Working Group on Evidence-Based Medicine** - Society of Teachers of Family Medicine  
 1993-present **Curriculum Committee**-Department of Family Medicine, Idaho State University

**David Hachey, Pharm.D.**

Community HIV Resource Committee Member  
 American Association of Colleges of Pharmacy  
 Community HIV Resource Committee, Pocatello, Idaho  
 American College of Clinical Pharmacy  
 Ambulatory Care Practice and Research Network  
 American Society of Health-Systems Pharmacists  
 Maine Society of Health-Systems Pharmacists  
 Kappa Psi Pharmaceutical Fraternity

**Mark T. Horrocks, M.D.**

Continue as Varsity Scout Advisor and teaching on Sundays 14-15 year old boys  
 Boy Scouts of America, Merit Badge Counselor for First Aid and Medicine  
 Part of a homeowners association

**Nancy Mann, M.D.**

IFT grant for the Science Museum--Touch and Feel Room has been vastly improved through Nancy Mann efforts in the IFT grant that was achieved.

**Robert Rush, M.D.**

Pocatello Sister City Africa Committee  
 Pocatello Rotary International

**William M. Woodhouse, M.D.**

Provider, Pocatello Free Clinic  
 Soccer coach, 'Blitz,' Gate City Youth Soccer League, USSA 'D' Certificate  
 Basketball coach, Girls City League, 'Hotshots'  
 Medical support, Hewlett-Packard International Women's Challenge, Professional Women's Bicycle Stage Race  
 Manuscript reviewer for American Family Physician

**A. Publications**

**Rex W. Force, Pharm.D.**

**Peer-Reviewed Journals:**

2003 **Force RW**, Lawless CD, Cady PS, Culbertson VL. Recognition of Brand Name Extension in Over-the-Counter Products. In preparation.

- 2003 Hatch CD, **Force RW**, Cady PS, Culbertson VL, Wilkinson J. Occurrence of new-onset diabetes mellitus inpatient exposed to atypical antipsychotics. In preparation.
- 2003 Force RW, **Meeker A**, Cady PS, Culbertson VL, Force WS, Kelley C. **Positive Association Between Chronic Gastric Acid Suppression Therapy and Vitamin B<sub>12</sub> Supplementation**. *Annals of Pharmacotherapy* **2003;37:490-3**.
- 2003 Novak BL and **Force RW**. Detriments of tPA for acute stroke in routine clinical practice. *Journal of Family Practice* 2003;52:95-96.
- 2003 Novak BL, **Force RW**, Mumford BT, Solbrig RM. Erythropoietin-induced hypertensive urgency in chronic renal insufficiency: a case report and review of the literature. *Pharmacotherapy* 2003; 23(2):265-9.
- 2002 Sadler MA, **Force RW**. Pharmacy Services in an Ambulatory FFS Setting can Increase Physician Revenue. *Formulary* 2002;37:97, 101.
- 2002 **Force RW**. How do Calcium Channel Blockers Compare with beta-Blockers, Diuretics and Angiotensin Converting Enzyme Inhibitors for Hypertension? *Journal of Family Practice* 2002;51:482.
- 2002 **Force RW**. Confessions of a Fly-Fisherman and Sometime Drug Company Courtesan. *Pharmacotherapy* 2002;22:269-70.

#### Text Chapters:

- 2002 **Force RW**. Syndrome of Inappropriate Anti-diuretic Hormone Release. In Schwinghammer TL, et al. eds. 5th Edition. *Pharmacotherapy Casebook: A Patient-Focused Approach*. Stamford, CT: Appleton and Lange, 2002;152-54.

#### Abstracts:

- 2003 Murdock N, Wilkinson JM, **Force RW**, Hormone replacement therapy utilization in Idaho: a retrospective database analysis of HRT trends in relation to mega-trials and guidelines (abstract). *Pharmacotherapy* 2003;23:414.
- 2003 Murdock N, **Force RW**, Wilkinson JM, Cady PS. Use of Survival Analysis to evaluate duration of hormone replacement therapy: influence of mega-trials and guidelines (abstract). *Meeting Proceedings* American College of Clinical Pharmacy Spring Practice and Research Forum, April 2003.
- 2003 Hatch CD, Force RW, Wilkinson JM, Cady PS, Culbertson VL. The occurrence of new onset diabetes mellitus with single and concurrent atypical antipsychotic therapy (abstract). *Meeting Proceedings* American College of Clinical Pharmacy Spring Practice and Research Forum, April 2003.
- 2003 Novak BL, Cady PS, **Force RW**. A Medicaid Prior Authorizations Program: The use and cost of antihistamines and nasal steroids (abstract). *Meeting Proceedings* American College of Clinical Pharmacy Spring Practice and Research Forum, April 2003.
- 2002 Johnson JJ, **Force RW**, Novak B, Kelley C. Geographical information systems and drug utilization: Acute sinusitis therapy (abstract). *Pharmacotherapy* 2002;22:1361.
- 2002 Johnson JJ, **Force RW**, Cady PS, Culbertson VL. Oxycontin utilization in a rural western state (abstract). *Journal of Managed Care Pharmacy* 2002;6:122.
- 2002 Hatch CD, **Force RW**, Johnson JM, Cady PS, Culbertson VL, Kelley CM. The occurrence of new onset diabetes mellitus in patients exposed to atypical antipsychotics (abstract). *Pharmacotherapy* 2002;22:404.
- 2002 Johnson JM, **Force RW**, Culbertson VL, Cady PS. Stated criteria for statin selection are discordant with drug choice (abstract). *Pharmacotherapy* 2002;22:406.
- 2002 Lawless-Liday C, **Force RW**. Accuracy of the Bayer DCA-2000+ point of care HgA1c device (abstract). *Pharmacotherapy* 2002;22:409.
- 2002 Novak BN, **Force RW**, Hachey DM. Implementation and evaluation of a pharmacist-managed asthma care clinic in a family practice setting (abstract). *Meeting Proceedings* American College of Clinical Pharmacy Spring Practice and Research Forum, April 2002.

**From Participation in Multi-center Trials:**

**ALLHAT (81 patients enrolled)**

- 2002 *The ALLHAT Officers and Coordinators for the ALLHAT Collaborative Research Group . Major Outcomes in High-Risk Hypertensive Patients Randomized to Angiotensin-Converting Enzyme Inhibitor or Calcium Channel Blocker vs Diuretic: The Antihypertensive and Lipid-Lowering Treatment to Prevent Heart Attack Trial (ALLHAT). **Journal of the American Medical Association (JAMA)**. 2002;288:2981-2997*
- 2002 *The ALLHAT Officers and Coordinators for the ALLHAT Collaborative Research Group . Major Outcomes in Moderately Hypercholesterolemic, Hypertensive Patients Randomized to Pravastatin vs Usual Care The Antihypertensive and Lipid-Lowering Treatment to Prevent Heart Attack Trial (ALLHAT-LLT). **Journal of the American Medical Association (JAMA)**. 2002;288:2998-3007*
- 2002 Davis BR, Cutler JA, Furberg, et al. for the ALLHAT Collaborative Research Group. Relationship of Antihypertensive Treatment Regimens and Change in Blood Pressure to Risk for Heart Failure in Hypertensive Patients Randomly Assigned to Doxazosin or Chlorthalidone: Further Analyses from the Antihypertensive and Lipid-Lowering treatment to prevent Heart Attack Trial. *Annals of Internal Medicine* 2002;137:313-320.

**Texts Reviewed:**

- 2003 *Handbook of Non-Prescription Drugs, 14<sup>th</sup> edition*

**Editorial Advisory Panels:**

- 2002-present *Natural Medicines Comprehensive Database*  
2002-present *Tarascon Pocket Pharmacopoeia*  
2002-present *Fax CE Goes Online, University of Illinois at Chicago College of Pharmacy*

**Current Research:**

- 2002- present Ongoing Telmisartan Alone and in Combination with Ramipril Global Endpoint Trial (ONTARGET)/ Telmisartan Randomized Assessment Study in ACE Intolerant Subjects with Cardiovascular Disease Trial (TRANSCEND)  
Site Principal Investigator: Rex W. Force  
Status: Funded

**William M. Woodhouse, M.D.**

Manuscript reviewer for American Family Physician

**B. List Numbers:**

Abstracts	<u>10</u>
Articles in progress/submitted, in press	<u>2</u>
Newsletter articles	<u>0</u>
Other	<u>0</u>

**C. Sabbatical Reports** 0

## Family Medicine Applicants 1995-2003

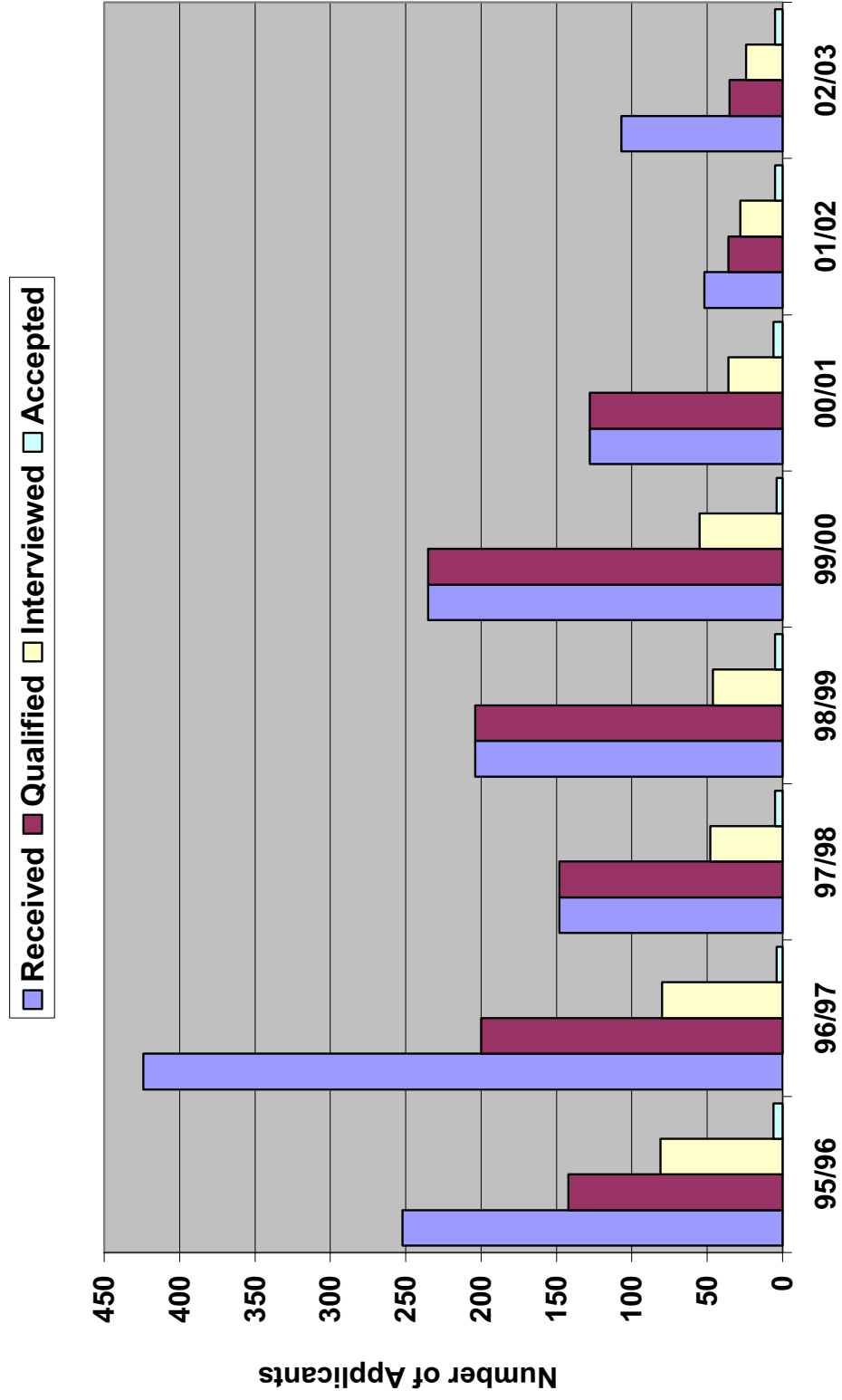

**FM 2**

Family Medicine National Exam Pass Rate 1994-2003

■ Number of Graduates ■ % National Exam Pass Rate

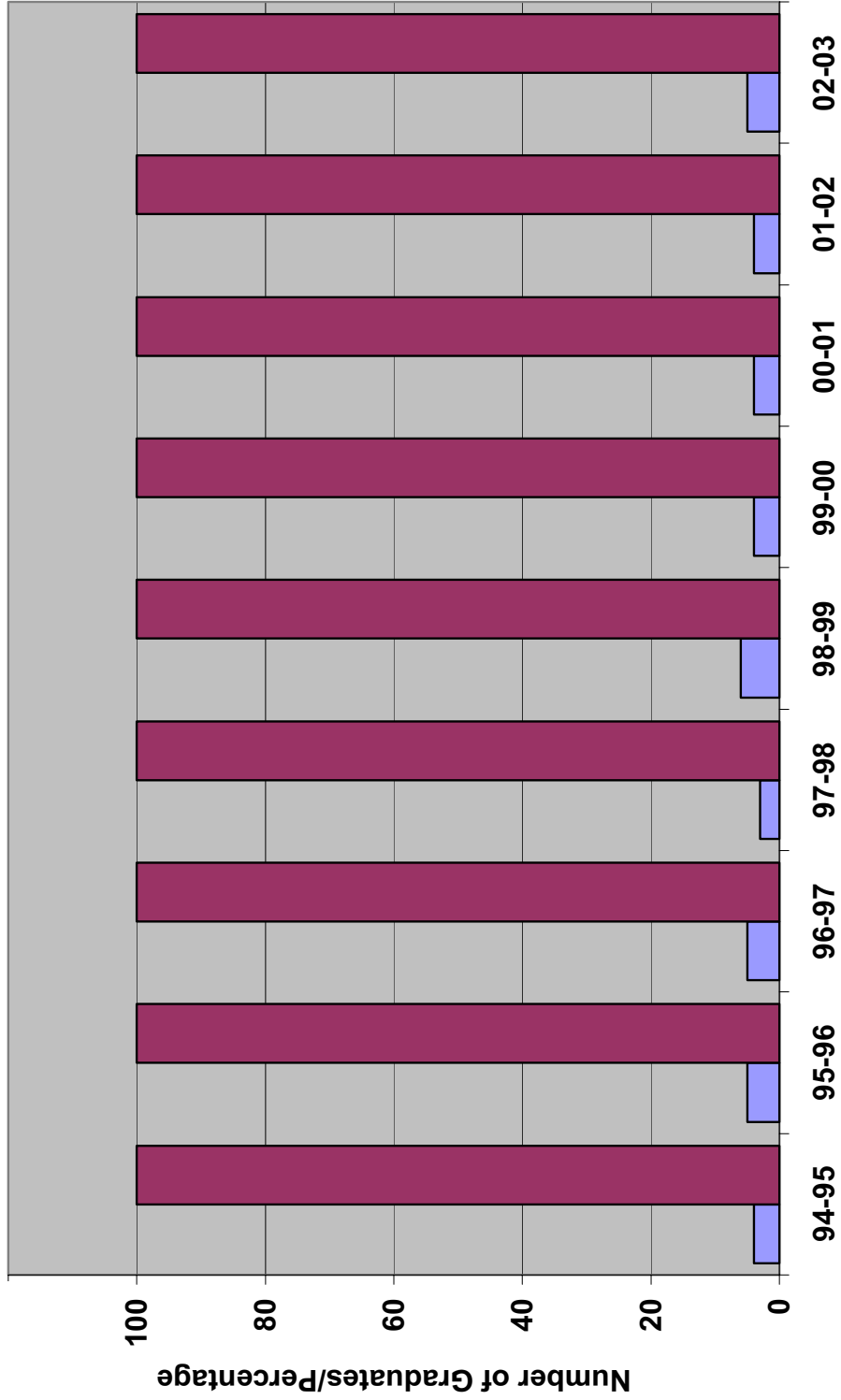

**FM 3**

**Family Medicine Clinic Patient Numbers  
1995-2003**

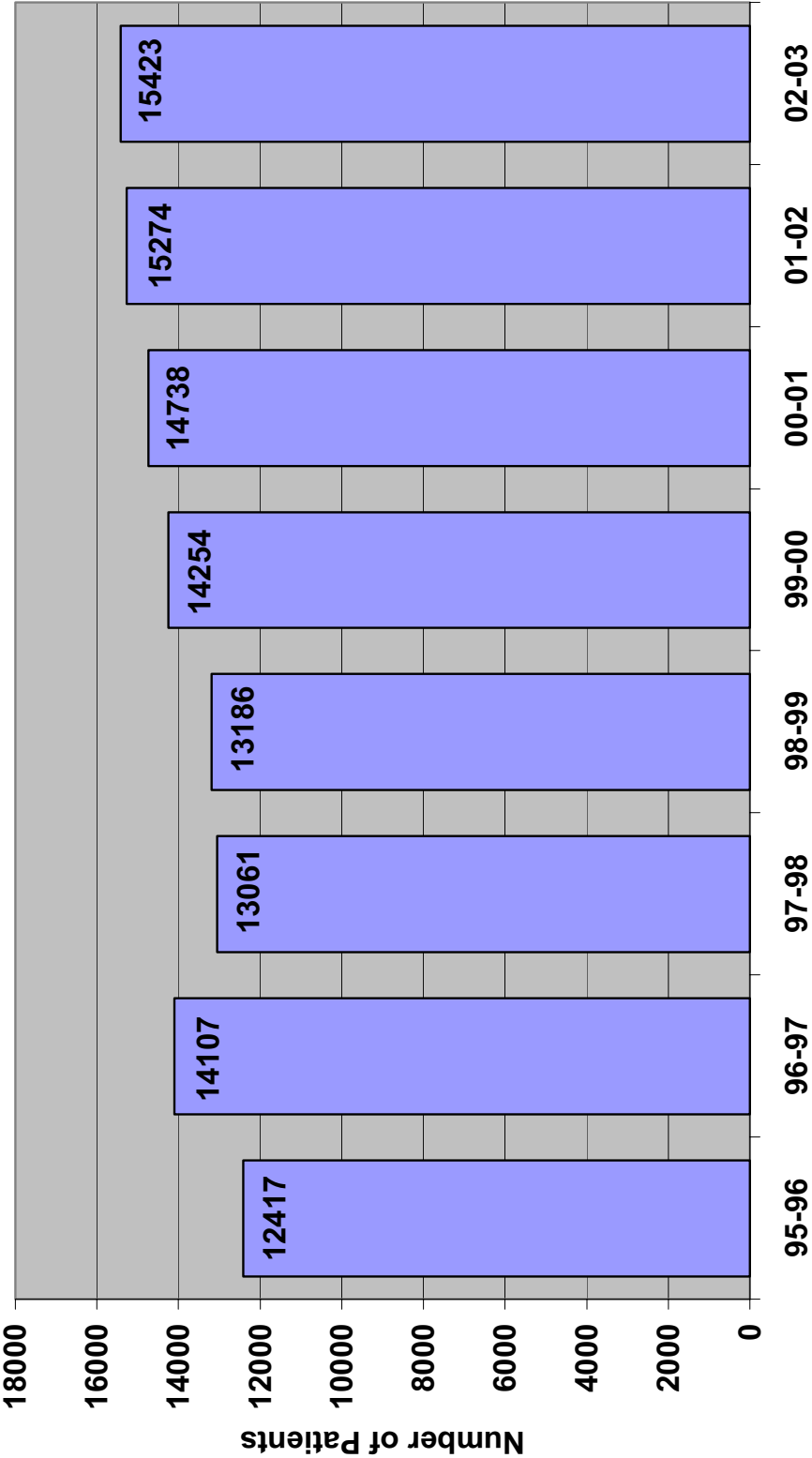

**FM 4**

**Family Medicine Ethnic Student Numbers  
1995-2003**

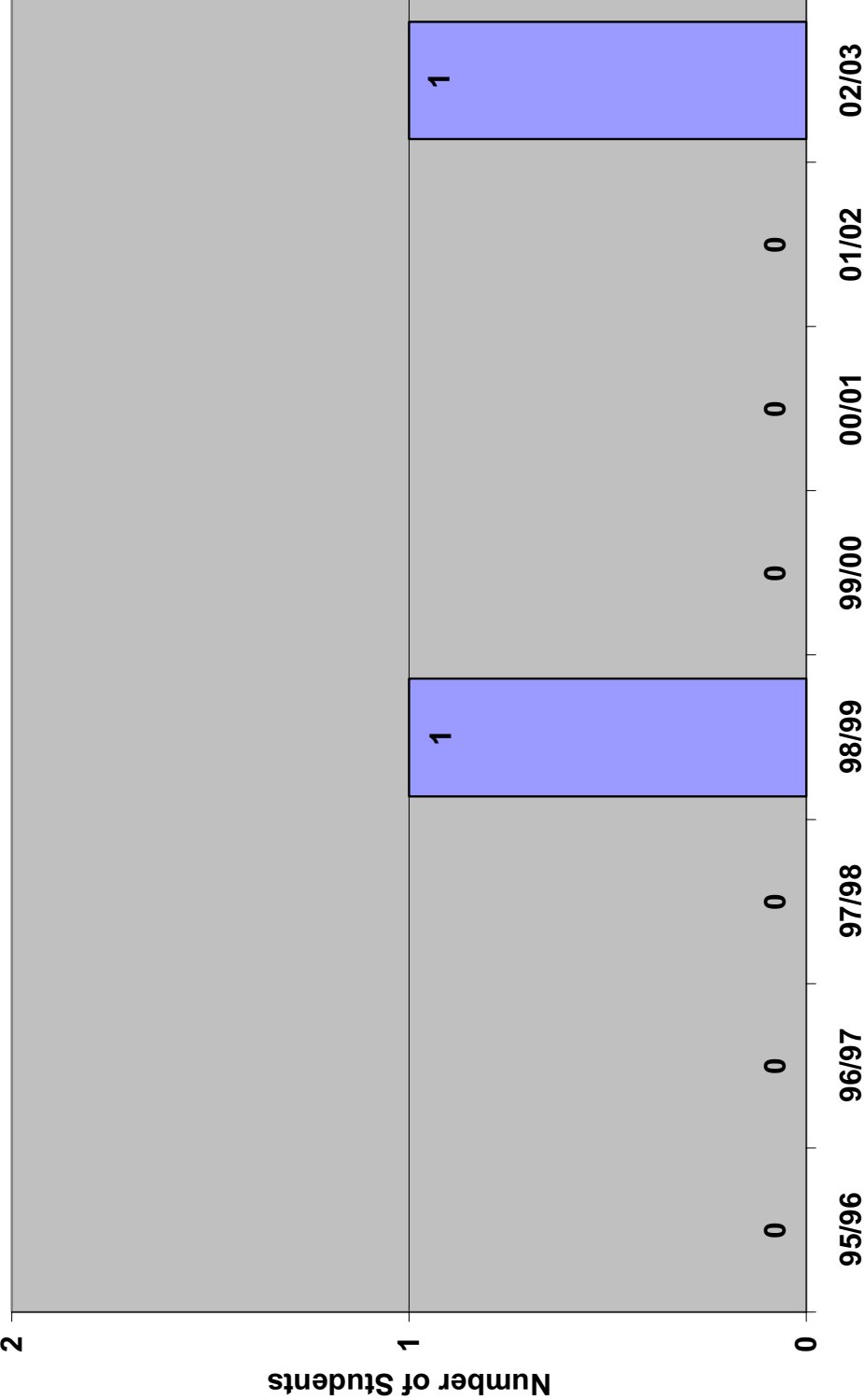

**Family Practice Residency-Grant Statistics 1994-2003**

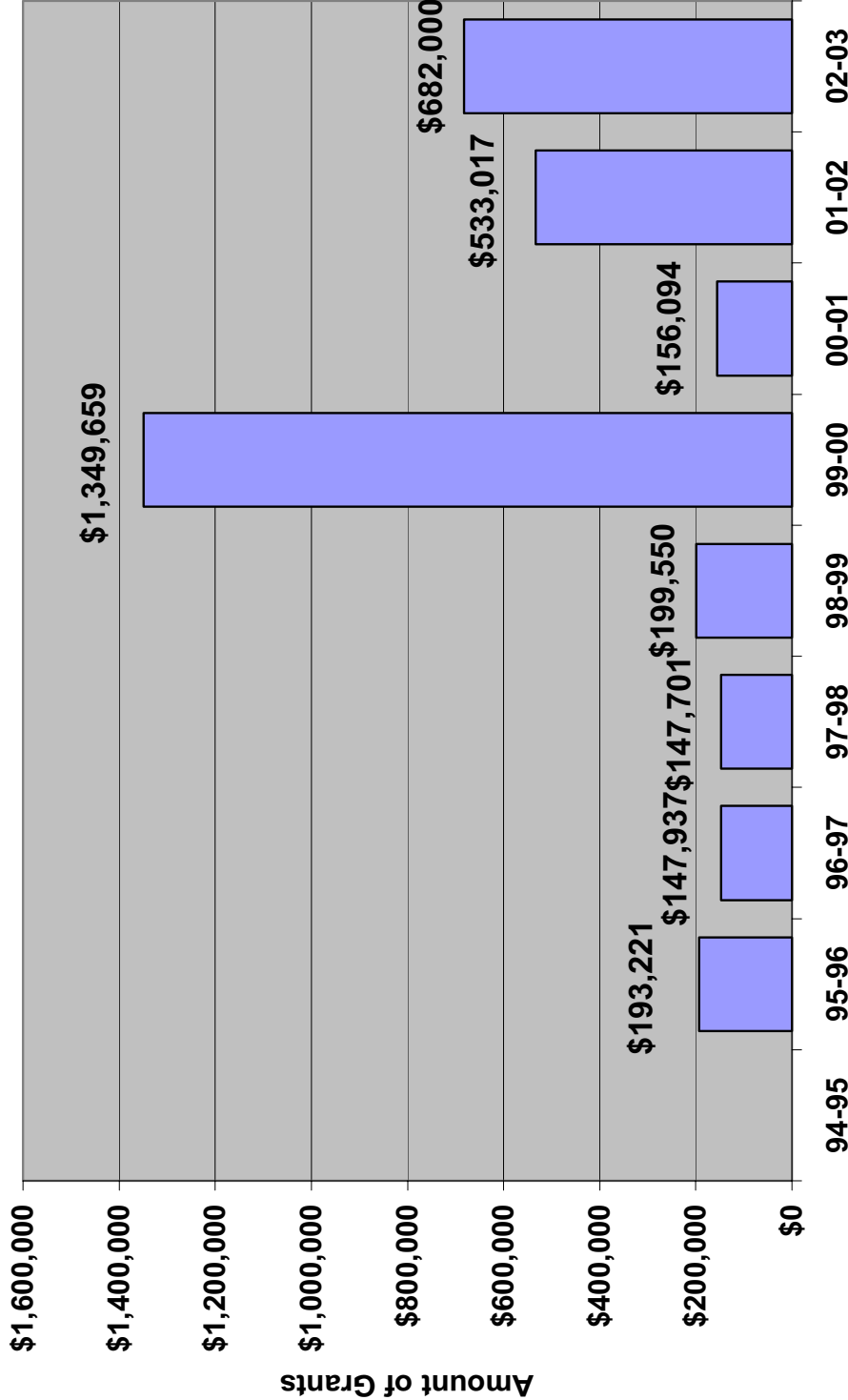

DEPARTMENT OF HEALTH CARE ADMINISTRATION  
2002-2003

FACULTY

Professor and Chair R. Weppner  
Professor C. Wiggins  
Assistant Professor S. K. McGinnis

PROGRAM OBJECTIVES

The following mission, goals and objectives of the undergraduate program in health care administration are presented within the context of the role and mission of Idaho State University.

ISU is the center for education in the health professions and is the only university in the Idaho higher education system that is authorized to provide new programs in the health professions.

The undergraduate program in Health Care Administration (HCA) is a sequence of required and elective courses that proceed from the general to the more specialized. Students at ISU must first complete the courses that satisfy the “educational goals” of the University before they enroll in more specialized courses. Courses in the College of Business are completed before students are eligible for the more advanced HCA courses. By assuring that the students have a broad general education background before allowing them to enroll in specialized HCA courses, we are maximizing the probability that they will be prepared for advanced study.

MISSION

To provide high quality health care administration education that is responsive to the needs of the students in Idaho and surrounding states, to conduct health services research and to provide service to the community.

GOALS

1. To provide a high quality health care administration education to both part-time and full-time undergraduate students and practicing health professionals and managers.
2. Faculty will strive to achieve above average scores on students' evaluation of teaching.
3. Faculty will conduct health services research and participate in other scholarly activities.
4. Faculty will serve the University, community and our profession through various activities.

EDUCATIONAL OBJECTIVES

1. To develop the elements of managerial competence in our students.

2. To develop the capacity within the student for problem solving and decision making.
3. To increase the awareness of the students of their social and ethical responsibilities toward the delivery of health services in their communities.
4. To provide graduates with the potential to assume leadership positions in the health care field and contribute to the development of public health policy.
5. To provide a well rounded curriculum which includes courses in a number of disciplines such as communication, computational skills, social sciences, and life sciences; and core curriculum in management, finance and health care administration.

### COMMITTEES

- Wiggins, C. Administrative Intern to the Dean; COT/COE Steering Committee; University Strategic Planning Committee; HCA Director of Graduate Studies; Curriculum liaison; Student Association of Health Care Administrator (SACHA) advisor; Kasiska College of Health Professions Promotion and Tenure Committee; Kasiska College of Health Professions Outstanding Student Selection Committee; Idaho Conference on Health Planning Committee; University Faculty Senate Executive Committee; College of Business MBA Governance Committee; Bachelor of Applied Technology Committee.
- McGinnis, S. K. Chair, Scholarship committee, Department of Health Care Administration; Chair, Assessment Committee, Department of Health Care Administration; Advisor, Student Association of Health Care Administrators (SAHCA); Secretary, Kasiska College of Health Professions Faculty Advisory Committee, Kasiska College of Health Professions; Research Day committee member, Kasiska College of Health Professions; Planning Committee, ISU Health Conference, Kasiska College of Health Professions; MHA feasibility study, Kasiska College of Health Professions.

### COMMUNITY SERVICE

- Weppner, R. Planning Task Force for Children with Special Health Care Needs, January 1995 - present.
- Wiggins, C. Bannock Medical Center Health Care Foundation Board of Trustees, Annual Giving Committee, Co-Chair, Fall 2001-present; Mobile

Mammography Fund Raising Committee, Chair, Fall 2001-present; South Eastern Hospice, Fall 1999-present; Foundation for Children and Aging, Fall 1998-present.

## GRANTS

McGinnis, S. K. (collaborator)

“Complexity across boundaries–coupled human and natural systems in the Yellowstone Northern Elk Range.” National Science Foundation, \$638,000.

McGinnis, S. K. Idaho State University Infrastructure Research Grant. Idaho

State U

McGinnis, S. K., sub-contracting evaluator

“Great Rift Rural Health Network Development grant.” Department of Health and Human Services, Health Resources and Services Administration, Office of Rural Health. \$15,000. (2002, not funded).

McGinnis, S. K., co-investigator

“A Climate-Health System Model for the Study of Hantavirus and E. coli Risk in Idaho.” National Oceanic and Atmospheric Administration, Office of Global Programs. . (2002, not funded).

## POSTER SESSIONS

Wiggins, C. and McGinnis, S. K.

“Management of Enterprise Systems in Rural Health Care: A Critical Success Factors Perspective.” Trimmer, KJ., & Pumphrey, LD., College of Business; Wiggins, C & McGinnis, SK, Health Care Administration. Idaho Conference on Health Care, Pocatello, ID, October 23-25, 2002

Wiggins, C. and McGinnis, S. K.

“MHA Program Delivery Crossroads: Which Direction is Best?” AUPHA 2002 Annual Meeting, Washington, D. C., June 2002

## PRESENTATIONS

Wiggins, C.

“A Longitudinal Study of Career Success in Health Care Administration.” AUPHA 2002 Annual Meeting, Washington, D.C., June 2002.

McGinnis, SK., Pumphrey, LD., Trimmer, KJ., and Wiggins, C. (authors listed alphabetically)

“Innovation in a Small Rural Community Hospital: A Case Study Approach.”, Global Information Technology Management, Calgary, Alberta, Canada, June 2003.

McGinnis, S. K., Pumphrey, L. D., Trimmer, K. J., & Wiggins, C. (2003).

“A Case Study in IT Innovation in a Small, Rural Community Hospital.” International Society for Research in Healthcare Financial Management, Baltimore, MD. August 2003.

Wiggins, C.

“Working More Effectively with Professional Organizations.” Kramer, J. & Wiggins, C. AUPHA Undergraduate Conference, San Antonio, TX, Dec. 7, 2002.

McGinnis, S. K.

“Defining Core Job Competencies.” AUPHA 2002 Undergraduate Conference, San Antonio, TX, Dec. 7, 2002.

#### PROFESSIONAL MEMBERSHIPS AND SERVICE

McGinnis, S. K. Academy of Management.

Wiggins, C.

Association of University programs in Health Administration: Chair, AUPHA 2002 Undergraduate Conference; Chair, Membership Committee, 1999 to present; Chair and founder, Women in Healthcare Management Faculty Forum, 1993 to 2002; Undergraduate Program Reviewer, 1990 to present; American College of Healthcare Executives; Healthcare Financial Management Association; Idaho Health Care Financial Managers Association; Phi Kappa Phi.

#### PUBLICATIONS

McGinnis, S. K.

“Coordination among health care stakeholders: Effects on State health policy choices.” (In press) Journal of Health And

Human

Wiggins, C.

“Undergraduate Innovation: AUPHA’s Inaugural Undergraduate Conference Inspires.” AUPHA Exchange. Jan/Feb, 4.

Trimmer, KJ., Pumphrey, LD., and Wiggins, C.  
“ERP Implementation in Rural Healthcare” The Journal of Medical

Wiggins, C. and Peterson, T.  
“Career Attainment In Healthcare Management: Differences and

Similar

Hatzenbuehler, L. & Wiggins, C.  
“Rx for the Healthcare Staffing Crisis: Bold Partnerships not Band-Aids.”  
(Forthcoming) Journal of Health Administration Education.

#### ARTICLES SUBMITTED TO REFEREED JOURNALS

Wiggins, C., Trimmer, KJ., & Pumphrey, LD.  
“Decisions to Purchase, and Expectations of, Information Systems: An  
Analysis of Two Rural Healthcare Facilities.” Submitted to Journal of  
Health Administration Education

Wiggins, C., & Peterson, T.  
“Women and Men at Work: Gender Interactions and Success.”

Submitt

McGinnis, SK., Pumphrey, LD., Trimmer, KJ., and Wiggins, C. (authors listed  
alphabetically).  
“A Case Study in IT Innovation in a Small Rural Community Hospital.”  
Submitted to Research in Healthcare Financial Management.

#### MANUSCRIPTS SUBMITTED TO PROFESSIONAL CONFERENCES FOR REVIEW

Trimmer, KJ., Pumphrey, LD., Wiggins, C., and McGinnis, SK.  
“Critical Success Factors in Enterprise Application Integration  
Implementation in Rural Health Care.” Submitted to AMCIS 2003.

Wiggins, C., Hatzenbuehler, L., and McAleese, W.  
“The Center for Executive Studies in Health.” Submitted to 2003 ASAHP  
Annual Conference.

## SCHOLARLY ACTIVITY IN PROGRESS

DeBondt, WF., Frischmann, PJ., & Wiggins, C.

“A Financial Profile of Middle-Class Households With Large Out-of-Pocket Medical Expenses.” This manuscript is in the final edit stage and will be submitted to Research in Healthcare Financial Management.

Wiggins, C. & Peterson, T.

“A Longitudinal Analysis of Health Care Managers’ Careers.” This study is in the final data analysis stage.

Bezik, M., Wiggins, C., & Smith, K.

“Career Attainment Among ISU Accounting Alumni.” This study is in its data collection stage. The survey instrument has been approved by ISU Human Subjects Committee. An ISU faculty research grant has been awarded.





## Health Care Administration Applicants 1995-2003

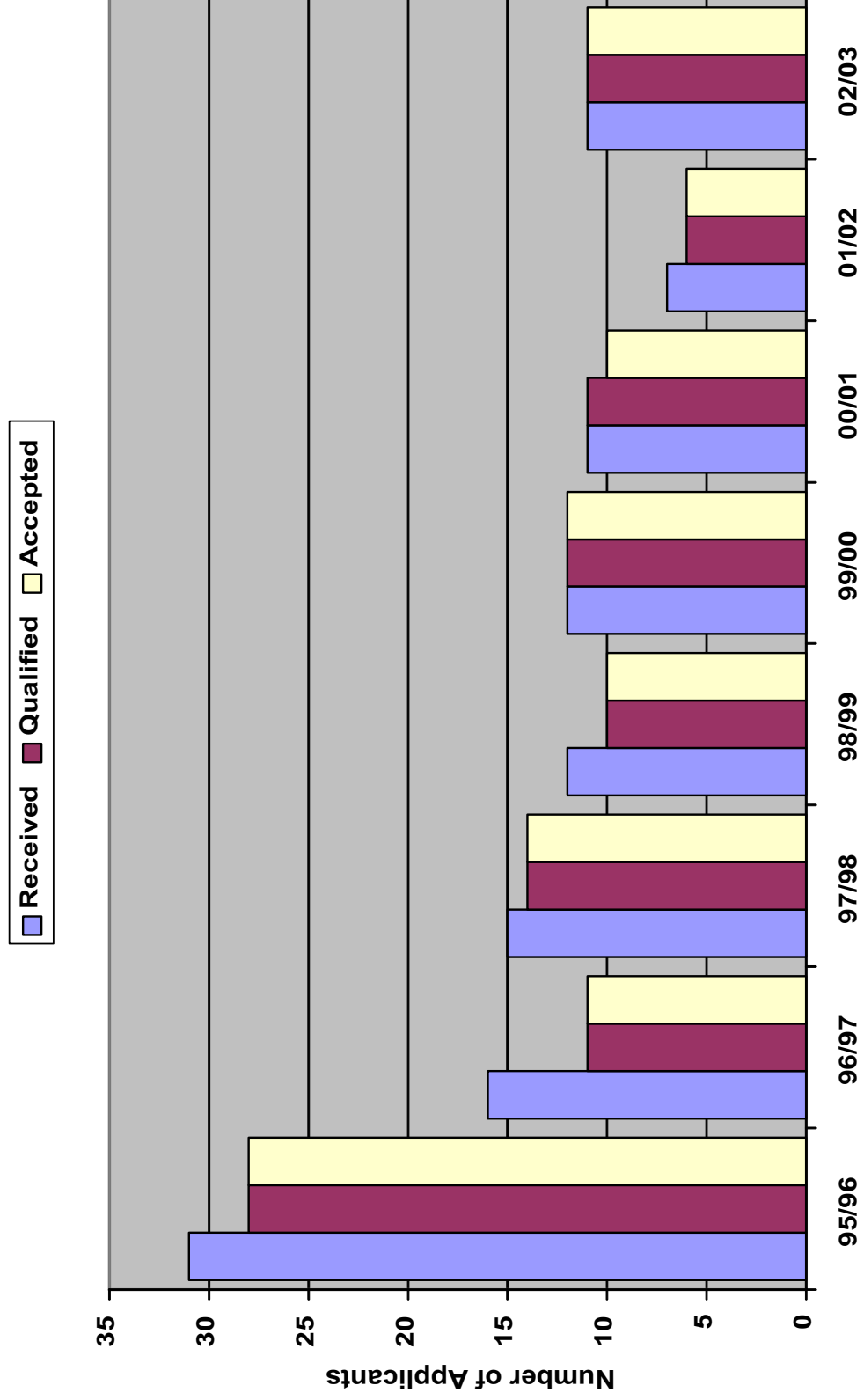

# Health Care Administration Number of Graduates 1994-2003

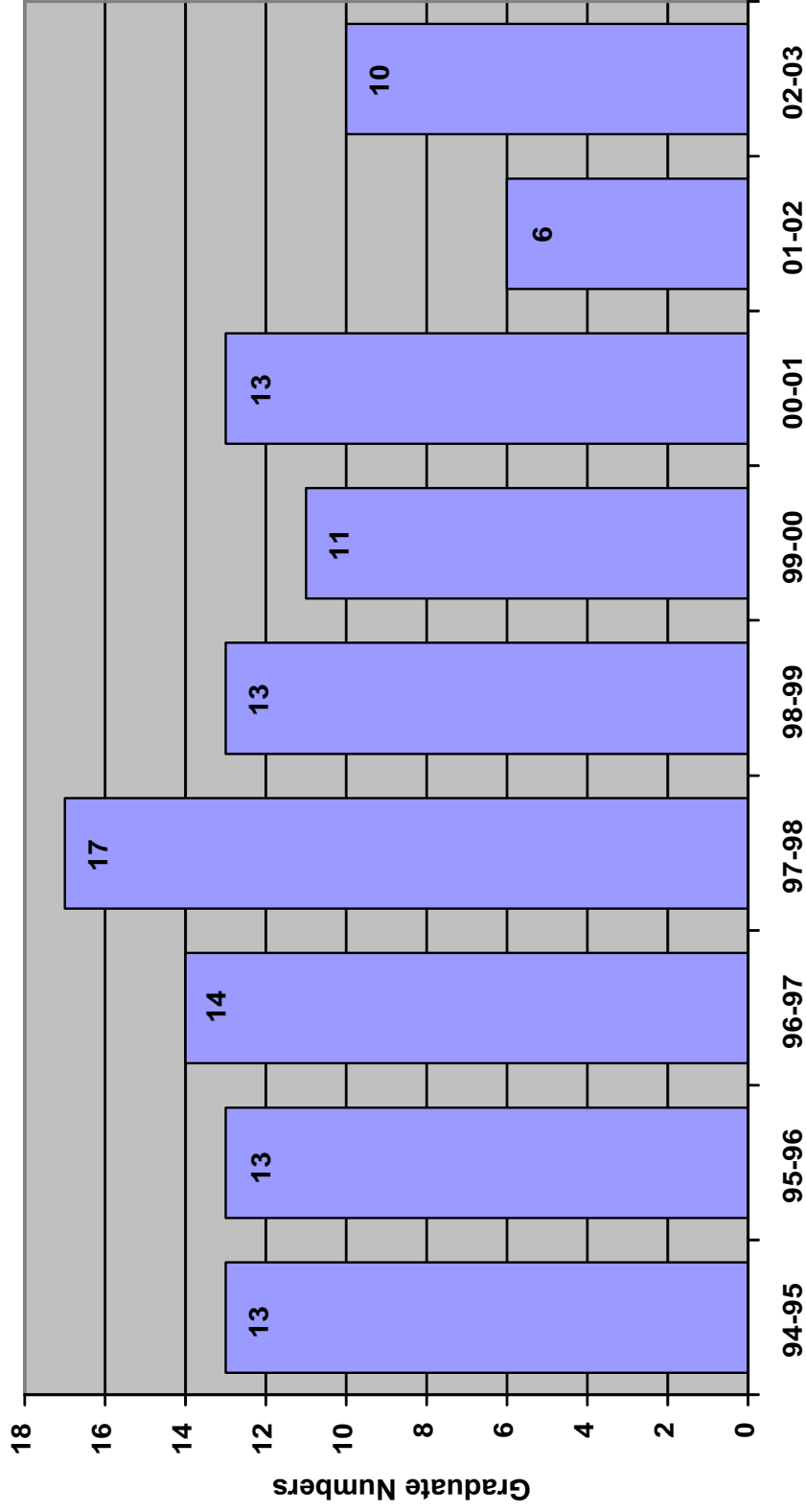

## Health Care Administration Ethnic Student Numbers 1994-2003

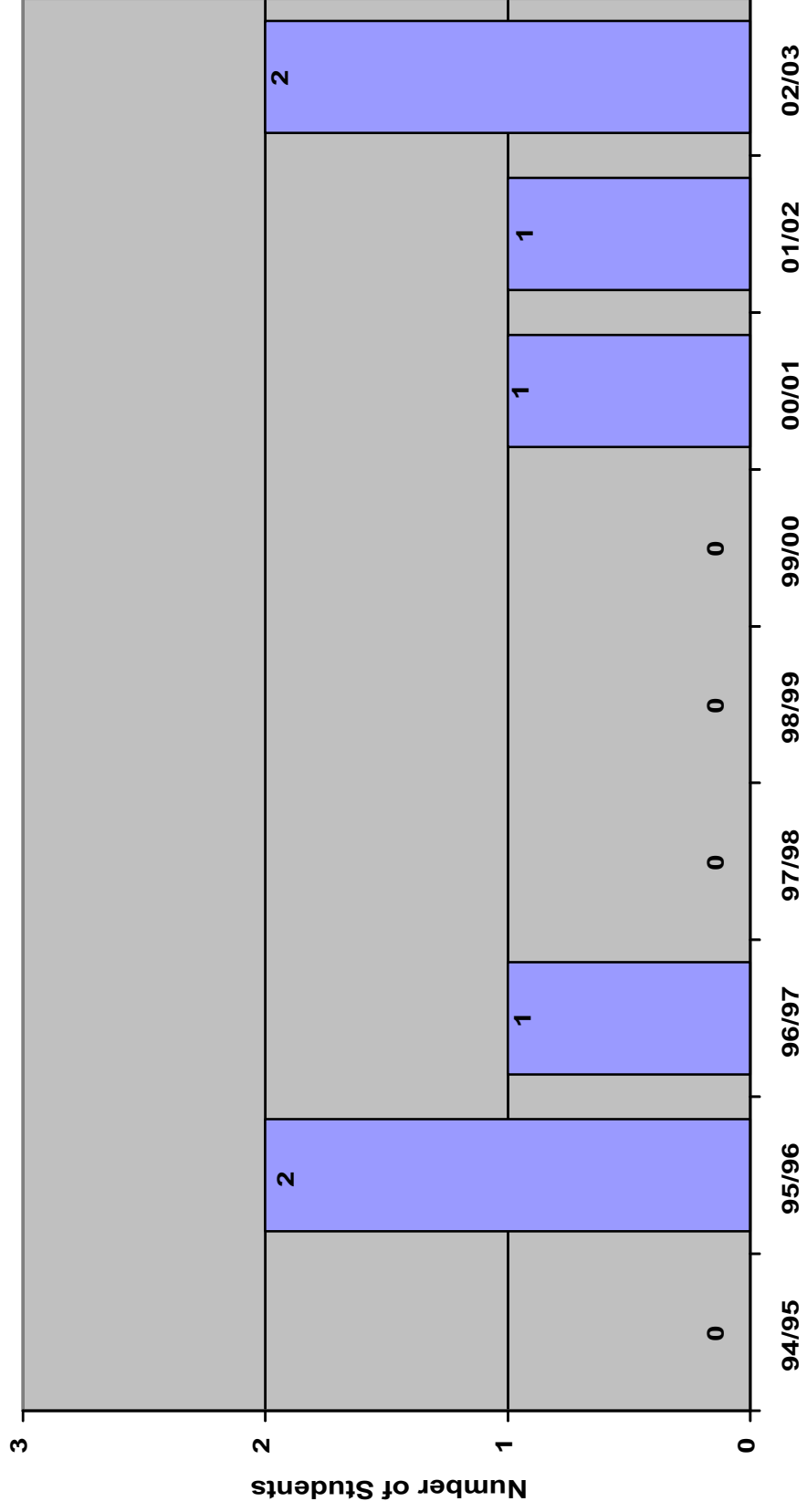

# Health Care Administration-Grant Statistics 1994-2003

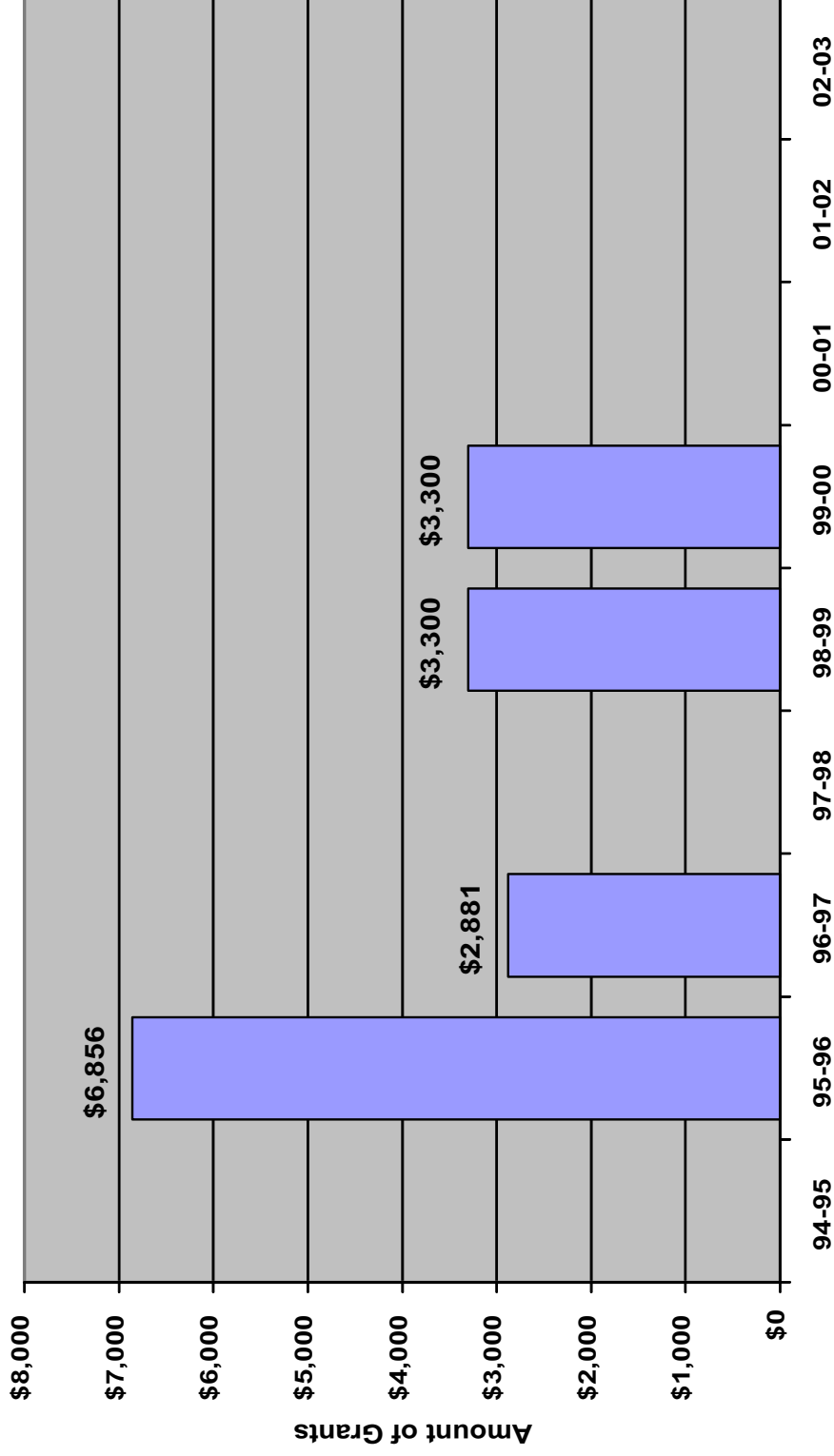



**Department of Health and Nutrition Sciences  
Annual Report 2002-2003**

**Faculty**

---

**Professor and Chair:** Willis McAleese

**Professors:** Rick Kearns, Delane Kritsky, Mike Morris (Emeritus)

**Associate Professors:** Mary Dundas, Linda Rankin

**Assistant Professors:** Kele Ding, Jay Keller, Phillip Waite

**Clinical Assistant Professors:** Erin Francfort, Laura McKnight, Suzanne Munn, Ruth Schneider

**Affiliate and Adjunct Instructors:** Jeff Brandt, Renee Covey, Carol Fellows, Ginger Floerchinger-Franks, Cynthia Hanson, Terrilee Hancock, H. Hilbert, Eric Johnsen, Elizabeth Lovell, Joe Morris, Mike Morris, John Raukar, Trish Redgate, Kathy Vance

**Wellness Center Director:** John Batacan

**Administrative Secretary:** Mary Romasko

**Graduate Program Clerk:** Keri Kearns (Temporary)

**Wellness Center Secretary:** Tracie Chandler

**Graduate Teaching Assistants:** Kadie Leonhardt, Neva Seid, Rhonda Skinner

**Office Assistants:** Holly Emery, Dave Hall, Jamie Sunderland

**Department Mission Statement**

---

The mission of the Idaho State University Department of Health and Nutrition Sciences is twofold. The primary responsibility is to educate students through didactic and practical experience in the fields of health education, wellness, and nutrition. The goal is to prepare students who will be adaptable and flexible in understanding and interpreting the complex problems and situations encountered by the trained health professional. A second, but no less important function, is to provide ongoing resources, services, and training for citizens at the local, state, regional, and national levels in the areas of health education and nutrition.

**Department Philosophy Statement**

---

Health is a dynamic multi-dimensional measure of the quality of life rather than simply a freedom from illness. The Department of Health and Nutrition Sciences promotes a holistic approach to health, which focuses on positive health habits and lifestyle. This includes incorporating knowledge and skills, which enable the individual to assume personal responsibility for health decisions with strategies that combine educational, political, regulatory, and organizational supports for actions and conditions conducive to the health of individuals groups, or communities. Disease prevention / health promotion coupled with the treatment of diseases and disorders enables a person to achieve a healthy, happy, productive life in all respects.

## Accomplished Goals

---

- ▶ Council on Education for Public Health (CEPH) site visit for MPH Program - April, 2002.
- ▶ Health Education minor approved.
- ▶ Health Education Substance Abuse Prevention option (undergraduate) approved.
- ▶ Health Education undergraduate/graduate professional organization created.
- ▶ Computer updates for several HNS faculty.
- ▶ MHE/MPH student handbooks updated.

## Committee Membership

---

### Departmental

Curriculum Committee (Kearns)  
Didactic Program in Dietetics Selection Committee (Francfort, Keller, McKnight)  
Dietetics Advisory Committee (Dundas - *Chair*, Fellows, Francfort, Keller, McKnight, Munn, Rankin)  
Dietetic Internship Selection Committee (Dundas - *Chair*, Fellows, Francfort, McKnight)  
HNS ad hoc Marketing Committee (McKnight, Munn)  
MPH Accreditation Committee (McAleese, Morris)  
MPH/MHE Advisory Committee (Dundas, Munn)  
New Faculty Selection Committee (McKnight)  
Promotion and Tenure Review Committee (Batacan, Ding, Dundas - *Chair*, Francfort, Kearns, Keller, Munn, Rankin, Waite)

### College

Clinical Promotion Committee (Francfort)  
Curriculum Committee (Keller)  
Dissertation Committee for Jay Keller (Ding)  
Institute of Rural Health Director - Position Search Committee (McAleese)  
KCHP Faculty Advisory Committee (Dundas)  
KCHP Health Fair Committee (Batacan)  
KCHP Scholarship Committee (Rankin)  
Promotion and Tenure Committee (Kearns - *alternate*, Rankin)

### University

Academic Advising Council (Kritsky)  
Academic Standards Committee (Ding)  
Campus Health Education Committee (Batacan, Fellows)  
CEC/COPE Homecoming Committee (Batacan)  
Centennial Ball Planning Committee (Batacan)  
COPE Board (Batacan)  
Council on Teaching and Learning (McKnight)  
Faculty Senate (Dundas)  
General Education Requirements Committee (Kritsky)

New Faculty and graduate Student Orientation Planning Committee (Francfort)  
Parking Appeals Committee (Batacan)  
Sexual Assault Grant Committee (Batacan)  
Search Committee for Assistant Director of Campus Recreation (Batacan - *Chair*)  
Student Union Dining Services Advisory Board (Francfort, Waite)  
University Honors Committee (Rankin)

## **Professional Presentations**

---

### Local

American Falls High School Career Courses, "The Health Professions" Jan & Apr 2002 (Waite)  
Consumer and Family Science 200 Class, Dietetics Program (Dundas)  
First Year Seminar classes, University Housing residents, and ISU Student Athletes, Health related presentations including stress management, alcohol abuse prevention, and sexual assault prevention, Fall & Spring 2002 (Batacan)  
"Nutrition and Healthy Snacks for Kids" presentation for children in the Train, Educate, Accept, Challenge, and Honor / Service, Education, Life Skills, and Fun TEACH/SELF) Mental Health Agency, Pocatello, Idaho, June 2001 (McKnight).  
Pocatello Dietetic Association, "Herbal Products" (Keller)  
Preprofessional Advisors Conference (Dundas)  
Presentation for Senior P/T students on the role of dietitians in health care. (McKnight)  
Presentation for Child and Family Studies class on profession of dietetics. (McKnight)  
Presentation on General Nutrition, Church of Jesus Christ of Latter Day Saints, Relief Society Organization (Keller)  
Presentation on food storage and food preservation. Church of Jesus Christ of Latter Day Saints. (Keller)  
American Business Women's Association, "Soy! What's the Big Deal?" May 2002 (Rankin)

### State

Idaho Alliance for Health, Physical Education, Recreation and Dance (IAHPERD) State Convention, "Exercise Prescriptions for Health Limiting Conditions" October 2001, Twin Falls, ID. (Kearns)  
2001 Governor's Conference on Aging, "Age is a Matter of Mind . . . If You Don't Mind it Doesn't Matter" September 2001, Nampa, ID (Kearns)  
ISU Annual Conference on Health Care, "Increasing the Elementary Teacher Certification Standards in Health Education" October 2001, Pocatello, ID (Kearns)  
Idaho Dietetic Association State Conference, "So, You Want to be a Vegetarian? Tips for Working with Vegetarian Wannabes," April 2002, Boise, ID (Rankin)

### Regional

Northwest District of the American Alliance for Health, Physical Education, Recreation & Dance, "Patient Education: The Health Educator's Next Horizon", March 2002, Boise, ID (Kearns, McAleese)  
Northwest District AAHPERD, "Evaluating a Worksite Resiliency Training", March

2002, Boise, ID (Waite)

#### National/International

- 32<sup>nd</sup> Annual Meeting of the Rocky Mountain Conference of Parasitologists, "Investigating the cause of a major koi carp (*Cyprinus carpio*) fish die-off at a commercial fish farm in Central Utah identifying ectoparasites present in *Cyprinus carpio*." 2001, Halsey, NE (Kritsky)
- 32<sup>nd</sup> Annual Meeting of the Rocky Mountain Conference of Parasitologists, "Ectoparasites infesting koi carp (*Cyprinus carpio*) during a major fish die-off at a commercial fish farm in central Utah" 2001, Halsey, NE (Kritsky)
- 4<sup>th</sup> International Symposium on Monogenea, "The origin of species of Dactylogyridae on freshwater croakers, *Plagioscion* spp. (Teleostei: Sciaenidae) in South America", 2001, Brisbane, Australia (Kritsky)
- American Academy for Health Behavior Annual Conference, "Choosing the Proper Statistical Method in Analyzing Trends of Substance Abuse" March 24, 2002 Napa Valley, CA (Ding)
- Alaska Alliance for Health, Physical Education, Recreation, and Dance State Convention, "Exercise Prescriptions for Health Limiting Conditions" November 2001, Anchorage, AK. (Kearns)
- American Dietetic Association National Conference, "What's Cooking at ISU' - Television Show Teaches Healthful Cooking" St. Louis, MO, October 2001 (Rankin)

#### Grants

---

- Immunization Reminder Grant, Idaho Department of Health & Welfare - \$15,000  
CAC/CDT, Idaho Department of Health & Welfare - \$31,500.00  
Idaho Department of Health & Welfare, Immunization Study - \$29,000 (Fall 2001) and \$30,000 (Spring 2002).  
National Collegiate Athletic Association's CHOICES Alcohol Education Program - \$30,000. (*In review.*)  
Safe and Drug Free Schools Grant - \$19,865.00  
Technology Mediated Instruction Initiative Grant from the Center for Teaching and Learning, ISU - \$2,500.  
Youth Tobacco Coalition Evaluation - Year 2, Idaho Department of Health & Welfare - \$81,580.00

#### Professional Service

---

##### University/Local

- Alateen Volunteer (Munn)  
Asia Night, played Erhu (Ding)  
Bingham Memorial Hospital Occupational Therapy Department Hippotherapy Program Volunteer (McKnight)  
BYUI/ISU Recruitment Day - Department Representative (Waite)  
Centennial Homecoming Extravaganza, Dietetics Club Display (Dundas)

Centennial Celebration Speakers Bureau (Rankin)  
 Century High School Outdoor Program - Board of Directors (McAleese)  
 Channel 12 interview regarding the Senior Center as a rotation site for the DPD Program.  
 (McKnight).  
 Chinese Student Association Faculty Consultant (Ding)  
 College Majors and Graduate School Fair, ISU (Dundas)  
 CSI/ISU Recruitment Day - Department Representative (McKnight)  
 Eta Sigma Gamma (Health Education Student Honorary) - advisor, charter member,  
 chapter organizer (Waite)  
 Faculty and Staff Book Festival, ISU Centennial Committee (Dundas)  
 Family Treatment Cooperative Program - weekly Rock Climbing, self-esteem activities  
 (McAleese)  
 Healthy snacking for the holidays. Interview with Channel 3 News. (Keller)  
 Idaho Dietetic Association Board of Directors, Nominating Committee Chair (Keller)  
 Interview with the Post Register regarding the benefits of soy in the diet. (Keller)  
 Nutrition Educators of Health Professions national practice group business meeting chair  
 at the American Dietetics Association meeting in St. Louis. (Dundas)  
 Office of Institutional Research, Faculty Intern (Francfort)  
 National Nutrition Month Committee Co-Chair (Keller)  
 Needs assessment for potential Dietary manager's Course in conjunction with the College  
 of Technology and an AAS in Dietary management. (McKnight)  
 Pocatello Developmentally Delayed Program - volunteer reader (McAleese)  
 "Summer Food Safety" taped interview session with Verna Pitman, Channel 12,  
 Pocatello, ID, June 2001.  
 WELL - ASISU Student Organization - Staff Advisor (Batacan)  
 Wellness Center Director (Batacan)  
 "What's Cooking at ISU," Centennial Edition, statewide television show on Idaho Public  
 Television (Rankin)  
 World Food Day, Chair and TV Appearance on Channel 5 (Dundas)

#### State/Regional

American Red Cross - Volunteer Instructor (Batacan) Volunteer (Munn)  
 Bacchus & Gamma Peer Education Network - Area Consultant (Batacan)  
 Idaho Public Health Association - Board of Directors (Kearns)  
 Northwest District of the American Alliance for Health, Physical Education, Recreation,  
 and Dance (NWDAAPERD) (Kearns - *President*)  
 Northwest District Delegate: AAHPERD Delegate Assembly, San Diego.  
 Vegetarian Nutrition Dietetics Practice Group - state coordinator (Rankin)

#### National/International

American Alliance for Health, Physical Education, Recreation, and Dance - Board of  
 Governors (Kearns)

### **Special Accomplishments / Awards**

---

Department

## Faculty

Acceptance into the PhD Program in Pharmaceutical Sciences (Keller)  
Northwest District AAHPERD - elected as the 2002-04 Health Education Representative  
(McAleese)  
Promoted to Clinical Associate Professor (McKnight)  
Promoted to DPD Director (McKnight)  
Developed/Facilitated new student/intern practicum opportunities. (McKnight)  
Completed two doctoral support courses (McKnight)  
Completed Ph.D. (Waite)  
Formulated Eta Sigma Gamma Chapter Application Materials (Waite)

## Student

Formulated Eta Sigma Gamma Chapter Application Materials (Catheryne Trenkle,  
Rhonda Davis)

## Other

---

## Publications

---

- Hewett, B., Kochniuk, L., **Dalling, J.**, **Batacan, J.M.**, and Brower, K.L. (in review). The nurturing perspective: Facilitating self-efficacy, *Journal of Adult Education*.
- Ding, K.**, Torabi, M.R., & Bailey, W.J. (2002). A statistical analysis of trends of cigarette smoking among Indiana children and adolescents, 1991-2000. *American Journal of Health Behavior*. (Refereed - in press.)
- Kay, N.S., Torabi, M.R., & **Ding, K.** (2002). Breast Self Examination: Attitude and Knowledge of Female College Students from USA, Thailand, Costa Rica, and Puerto Rico. *Health Education Monograph*, 19(1). (Refereed)
- Ding, K.**, Kay, N., & Torabi, M.R. (2002). Regression analysis of self-efficacy in women's breast self examination. Abstract submitted to 130<sup>th</sup> Annual Meeting of the American Public Health Association (November 2002). (in review, refereed abstract)
- Kay, N., Torabi, M.R., & **Ding, K.** (2002). Comparison of Healthy Lifestyles and Wellness Among College Student: USA and Taiwan. Abstract for the ICHPER.SD Scientific Committee for the 44<sup>th</sup> World Congress (June 2002). (refereed abstract)
- Ding, K.** (2002). The application of java script and applet in teaching. Abstract for the 2002 American Alliance for Health, Physical Education, Recreation and Dance National Convention and Exposition, San Diego, CA. (Refereed abstract)
- Ding, K.**, Kay, N., & Torabi, M.R. (2002). A descriptive analysis of breast self-examination: how young women did the examination. Abstract for the 2002 American Alliance for Health, Physical Education, Recreation, and Dance National Convention and Exposition, San Diego, CA. (refereed abstract).
- Ding, K.**, & Yang, J. (2002). Sexual education and sexual behavior: What youth risk behavior survey may tell. Abstract for the 2002 American Alliance for Health, Physical Education, Recreation, and Dance National Convention and Exposition, San Diego, CA. (Refereed Abstract)
- Ding, K.**, & Torabi, M.R. (2002). Choosing the Proper Statistical Method in Analyzing Trends of Substance abuse. Presented March 24 at the American Academy for Health Behavior annual conference in Napa Valley.
- Dundas, M.** & Taylor, S. (2002). Perinatal Factors, Motivation and Attitudes Concerning Pregnancy After Dietary Intake. *Topics in Clinical Nutrition*: March 2002. (refereed)
- McKnight, L.**, **Dundas, M.**, & Girvan, J. (2002). Dietetics Program Directors Affirm Importance of Teaching Financial Management Concepts in All Areas of Practice, *Journal of American Dietetics Association*: January 2002. (Refereed)
- Marincic, P. & **Francfort, E.** (2002). Supervised Practice Preceptors' Perceptions of Rewards, Benefits, Support and Commitment to the Preceptor Role. *Journal of the American Dietetic Association*. (In press.)
- Kearns, R.L.** & **McAleese, W.** (In Progress). *Reaching for Health and Facilitating Change: A Handbook for Patient Educators*.
- Keller, J.R.**, **Rankin, L.L.**, & Harris, K.D. (2002). Acceptability of fudge prepared using tofu as a fat-ingredient substitute, *Family and Consumer Sciences Research Journal*: 30 (pp. 424-431).
- Keller, J.** (in progress). Omega-3 Fatty Acids and Depression: An Update.

- Agrawal, N., Yadav, V.S., & **Kritsky, D.C.** (2001). On *Ancyrocephalus etropi* Gussev, 1963, from *Etroplus suratensis* (Perciformes, Cichlidae) in India, with Proposal of *Sclerocleidoides* gen. n. (Monogenoidea: Dactylogyridae: Ancyrocephalinae). *Comp. Parasit.* 68: 87-90. (refereed)
- Boeger, W.A., & **Kritsky, D.C.** (2001). Chapter 10. Phylogenetic relationships of the Monogenoidea. (In) *Interrelationships of the Platyhelminthes* (Littlewood, T. & Bray, R., eds.), 92-102. (refereed)
- Kritsky, D.C.**, Boeger, W.A., & Robaldo, R.B. (2001). Neotropical Monogenoidea. 38. Revision of *Rhabdosynochus* Mizelle and Blatz, 1941 (Polyonchoinea, Dactylogyridea, Diplectanidae), with descriptions of two new species from Brazil. *Comparative Parasitology* 68: 66-75. (refereed)
- Kritsky, D.C.**, & Stephenson, F. (2001). *Haliotrema abaddon* Sp. N. (Monogenoidea: Dactylogyridae) from the gills of wild and maricultured west Australian dhufish *Glaucosoma hebraicum* (Teleostei: Glaucosomatidae), in Australia. *J. Parasit.* 87:749-754. (refereed)
- Rankin, L.L.** (2001). "What's Cooking at ISU" – Television Show Teaches Healthful Cooking. *Journal of the American Dietetic Association*, 101. (Suppl. 1) A27.
- Richardson, G.E. & **Waite, P.J.** (2002). Mental health promotion through resilience and resiliency education.

**Kasiska College of Health Professions Publications**  
**Department of Health and Nutrition Sciences**  
**2002-2003 Annual Report**

**Referred:**

- Dundas, M.** and **J. Keller.** (2003) Herbal, Vitamin and Mineral Supplement Use and Beliefs of University Students, *Topics in Clinical Nutrition*.
- Dundas, M., J. Keller,** and C. Heyneman,. (2003) Echinacea, ginseng and ginko biloba consumed by university students with prescription drugs may have adverse effects. *American Dietetic Association.* (Abstract Submitted)
- Kearns, R.** and **W. McAleese** (2002) *Reaching for Health.....Facilitating Change: A Patient Education Handbook for Health Care Professionals.* KearMac Publishing.
- Keller, J.** (2002) Fatty Acids May be Effective in the Treatment of Depression. *Topics in Clinical Nutrition*.
- Keller, J.** (2003) Interactions Between Estradiol, Ethanol and Docosahexaenoic Acid with Zinc in SK-N-SH Cells. Neuroscience Meeting. (Submitted for Presentation)
- Kritsky, D.** and W. Boeger. (2002) Neotropical Monogenoidea. 4a: New and previously described species of Dactylogyridae (Platyhelminthes) from the gills of marine and freshwater perciform fishes (Teleostei) with proposal of a new genus and a hypothesis on phylogeny. *Zoosystema* 24: 7-40.
- Kritsky, D** and R. Heckmann. (2002) Species of Dactylogyrus (Monogenoidea: Dactylogyridae) and Trichodina Mutabilis (Ciliata) infesting loii carp, Cyprinus carpio, during mass mortality at a commercial rearing facility in Utah. *U.S.A. Comp. Parasit.* 69: 217-218.
- Tatchell, T.W., **Waite, P.J.,** Tachell, R.H. Evaluation of the NYSP Prevention Education Program with African-American adolescents. (In Progress)
- Tachell, T.W. & **Waite, P.J.,** Reminiscence therapy involving college students and institutionalized seniors. *Journal of Intergenerational Relationships.* (In Review)
- Tachell, T.W., **Waite, P.J.,** and Tatchell, R.H. Substance abuse prevention in sixth grade: The effect of a prevention program on adolescents--risk and protective factors. *The American Journal of Health Studies.* (In Review)
- Tatchell, T. **Waite, P.,** Tatchell, R., Kaderavek, J., Strobel, S., & Jordan, T. Reducing substance abuse in sixth grade: The effects of a prevention program. *Psychological Reports.* (In Review)
- Waite, P.J.** and Richardson, G.E. Determining the efficacy of resiliency training in the worksite. *The Journal of Allied Health.* (In Review)

**Non- Referred:**

- McKnight, L.** (2002) Completed Review. *Food for Fifty* (foodservice management textbook).

**McKnight, L.** (2002) A Case Study on Foodservice Production Staffing Indices. *Case Study Workbook on Management Issues in Dietetics and Foodservice.*

**Rankin, L.** (2003) Textbook Market Evaluation. *An Invitation to Health*, Wadsworth Publishing.

**Rankin, L.** (2003) Textbook Review. *Contemporary Nutrition*, McGraw-Hill.

**Rankin, L.** (2003) Textbook Review. *Health: The Basics*, Benjamin Cummings.

**Waite, P.J.** (2002) Writing Measurable Objectives. Drug-Free Schools Training.

Abstracts 1

Articles in Press/Submitted, in press 10

Newsletters 0

Other 7

	Abstracts	Articles in Progress/in press	Newsletter	Other
CSDED				
Couns				
DH				
DS				
FP				
HCA				
HNS	1	10	0	7
IRH				
NS				
PA				
PT/OT				
RS				

# Health & Nutrition Sciences-Grant Statistics 1994-2003

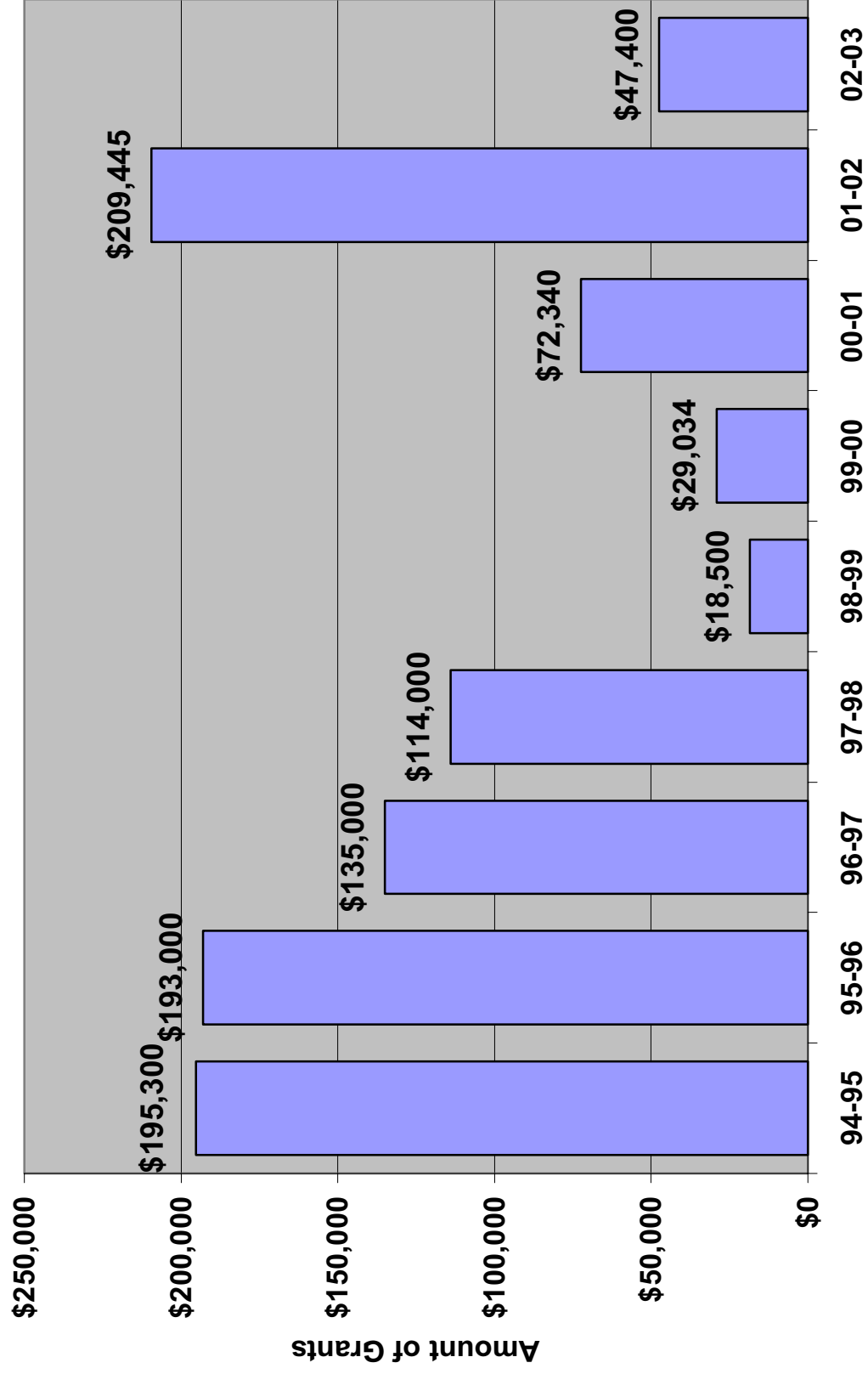

# Dietetics-BA/BS Applicants 1994-2003

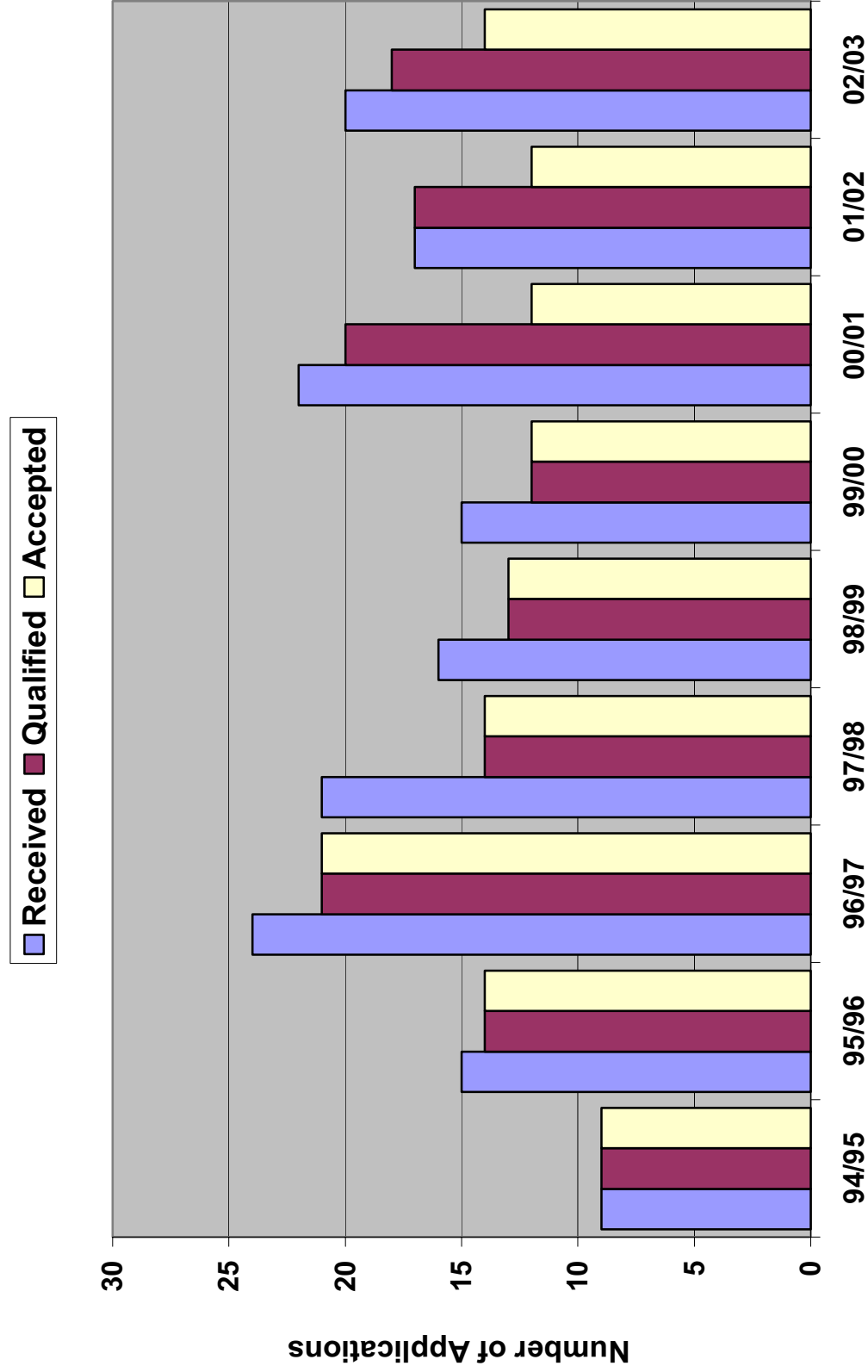

# Dietetics National Exam Pass Rate 1994-2003

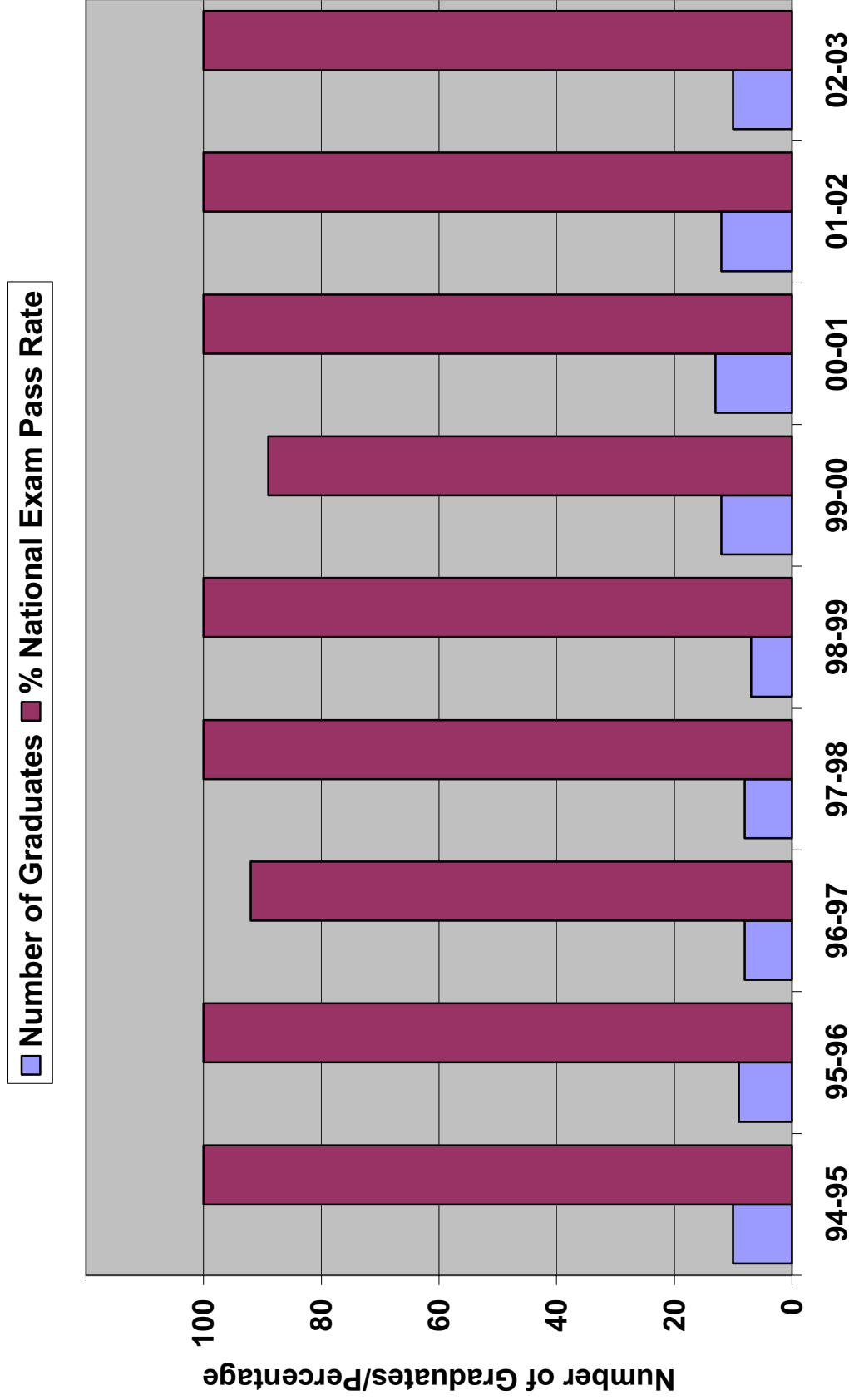

# Dietetics-BA/BS Ethnic Student Numbers 1994-2003

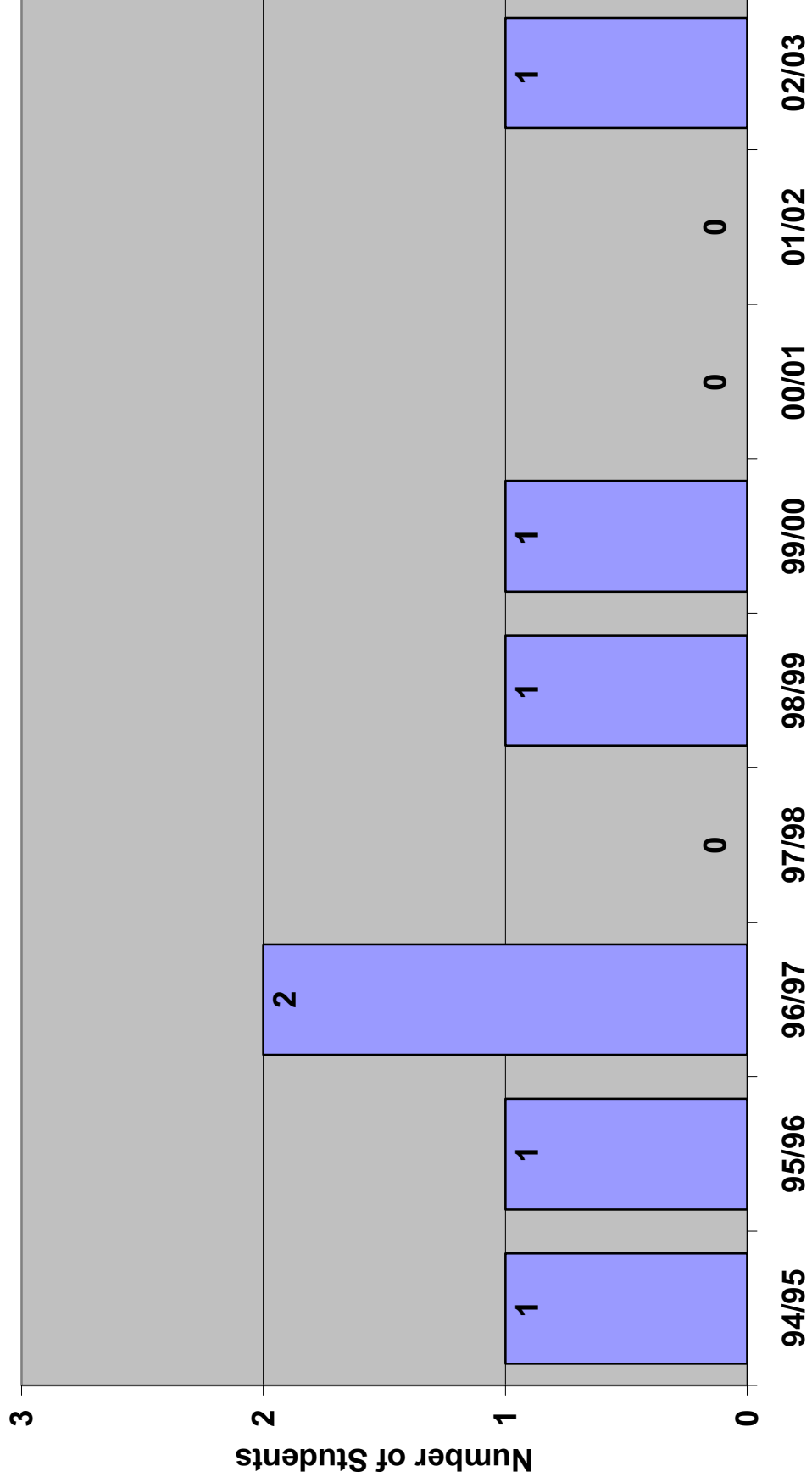

# Dietetics-Intern Applicants 1994-2003

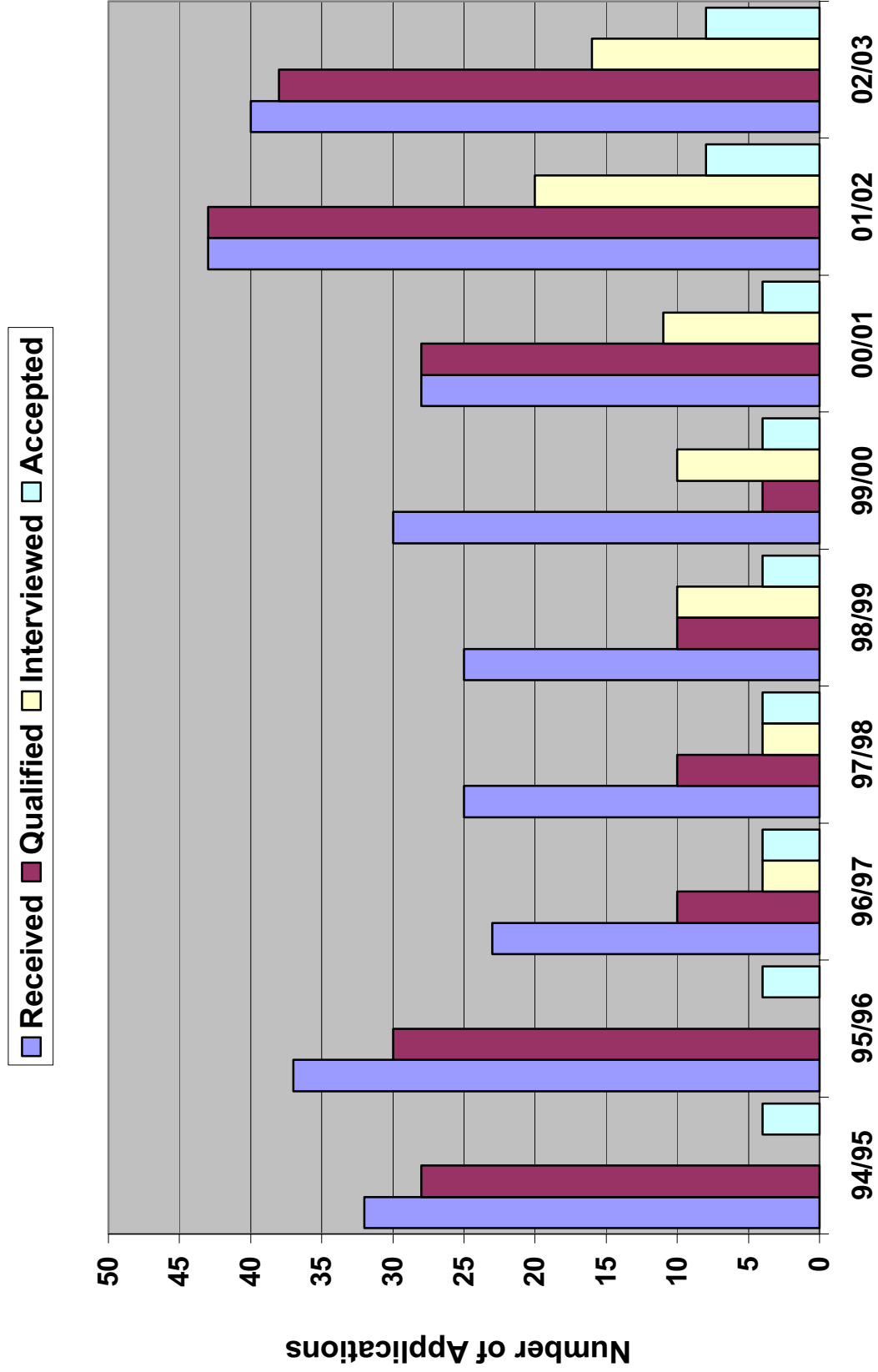

# Dietetics-Intern Ethnic Student Numbers 1994-2003

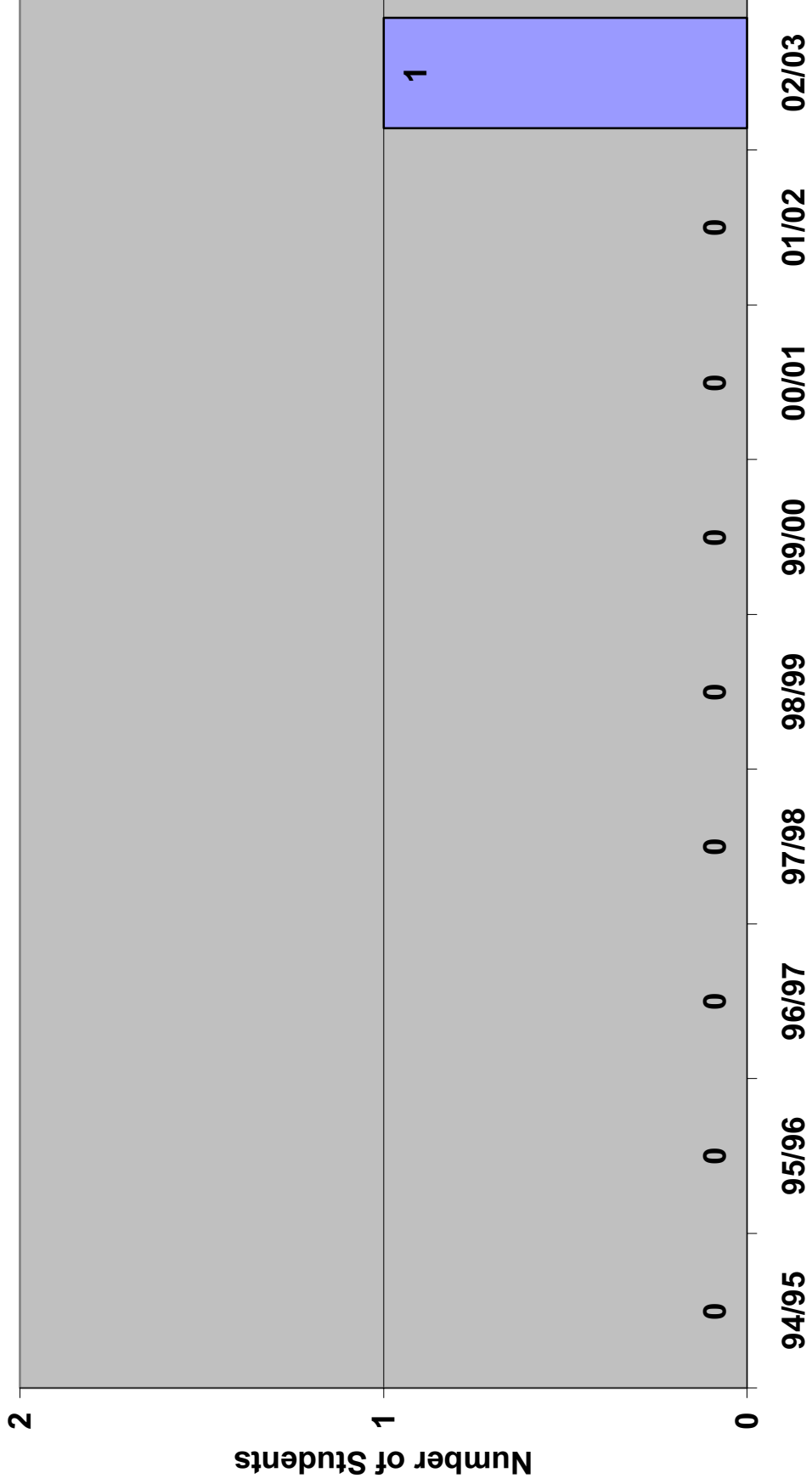

# Health Education BS/BA Number of Graduates 1994-2003

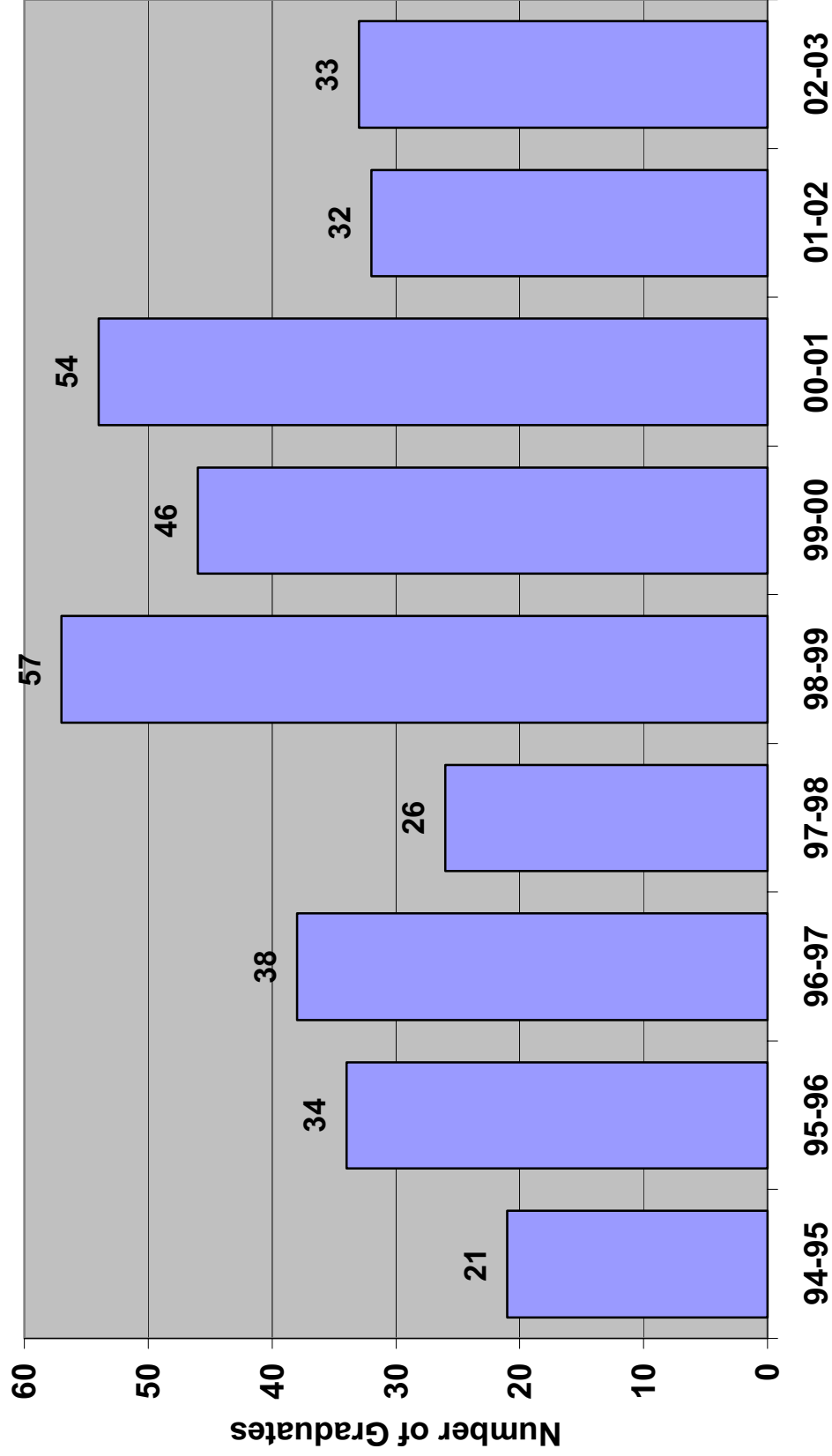

# Health Ed BA/BS Ethnic Student Numbers 1994-2003

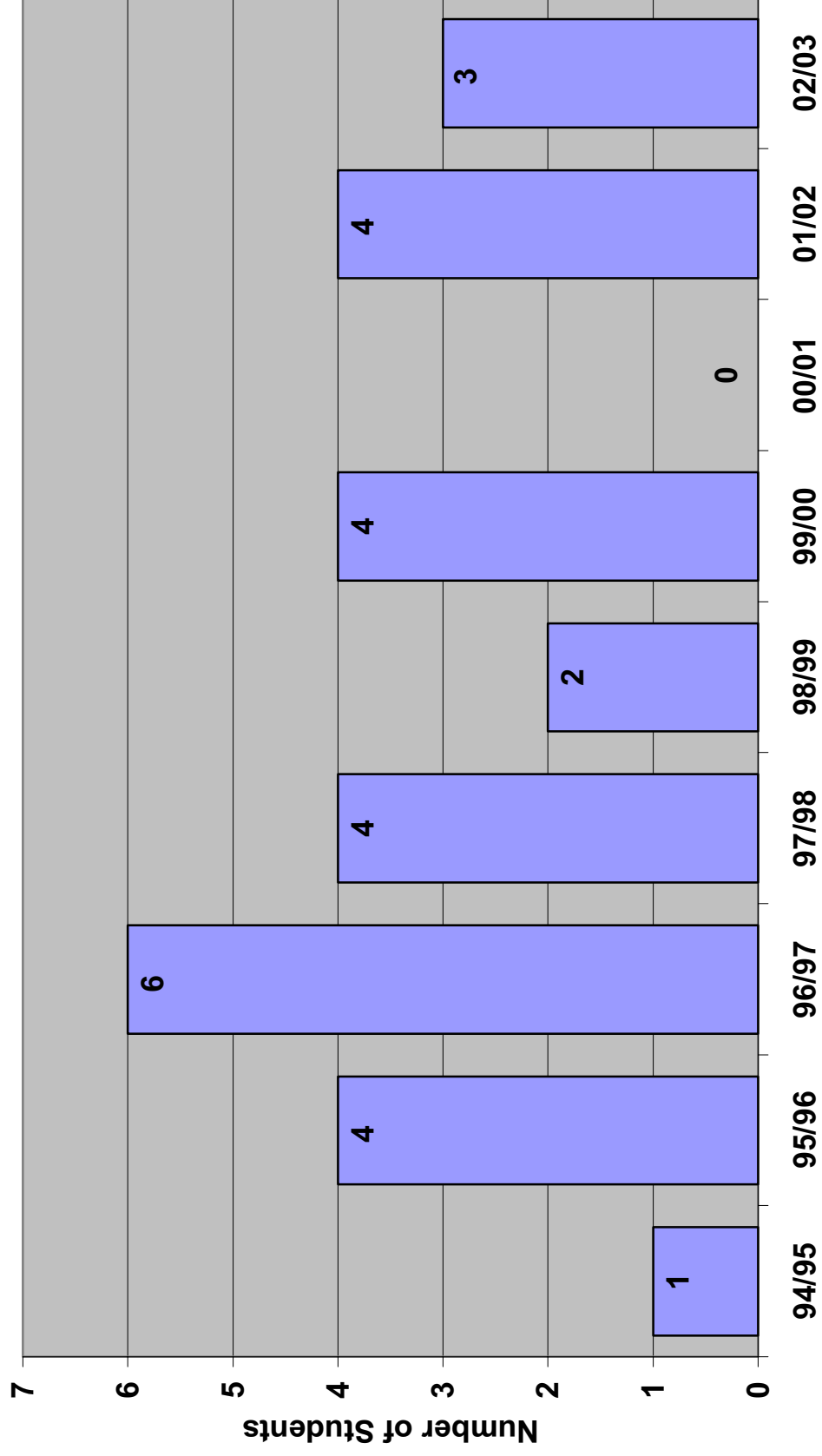

# Health Ed-MHE Applicants 1994-2003

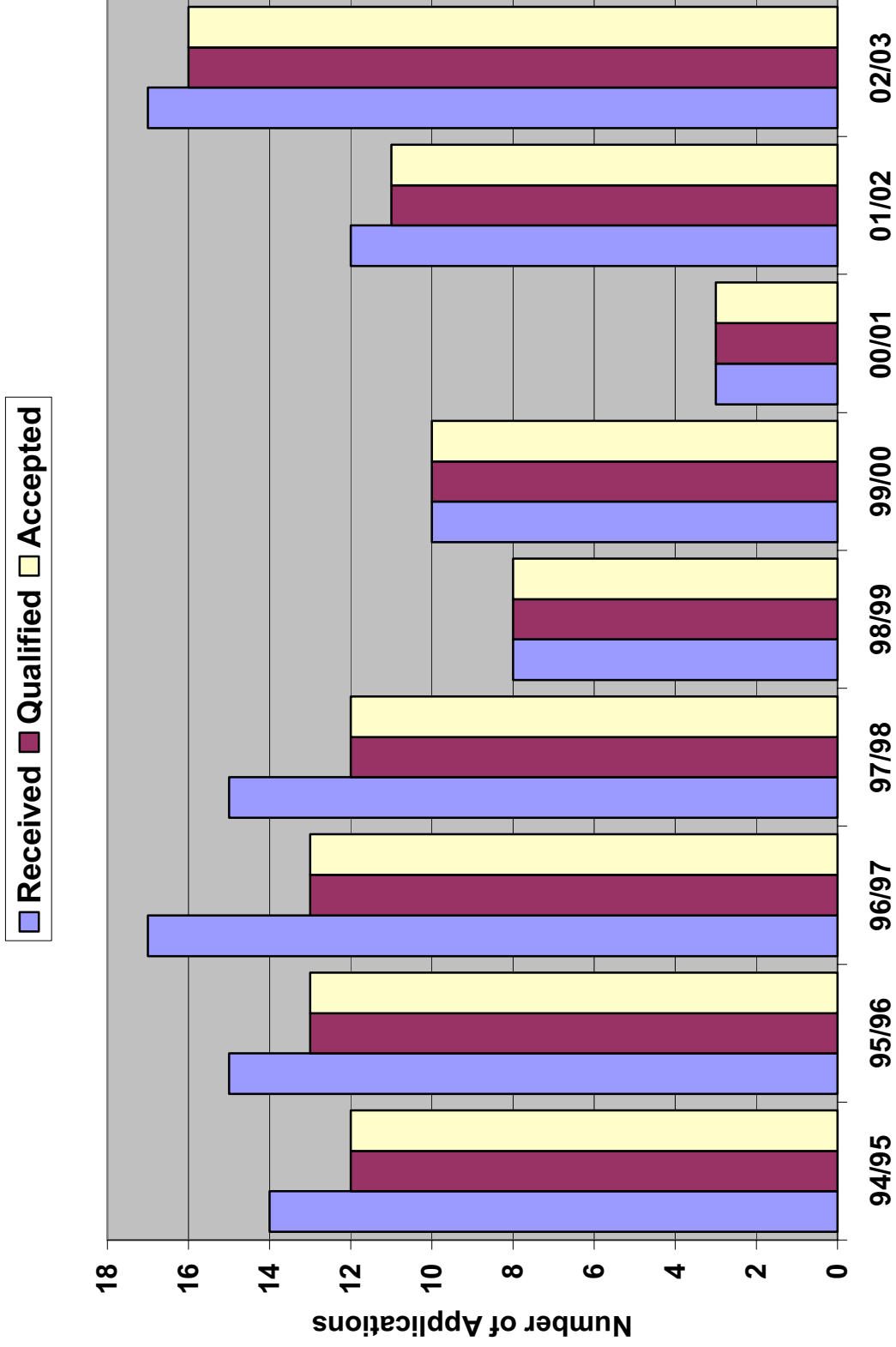

# Health Ed MHE Number of Graduates 1994-2003

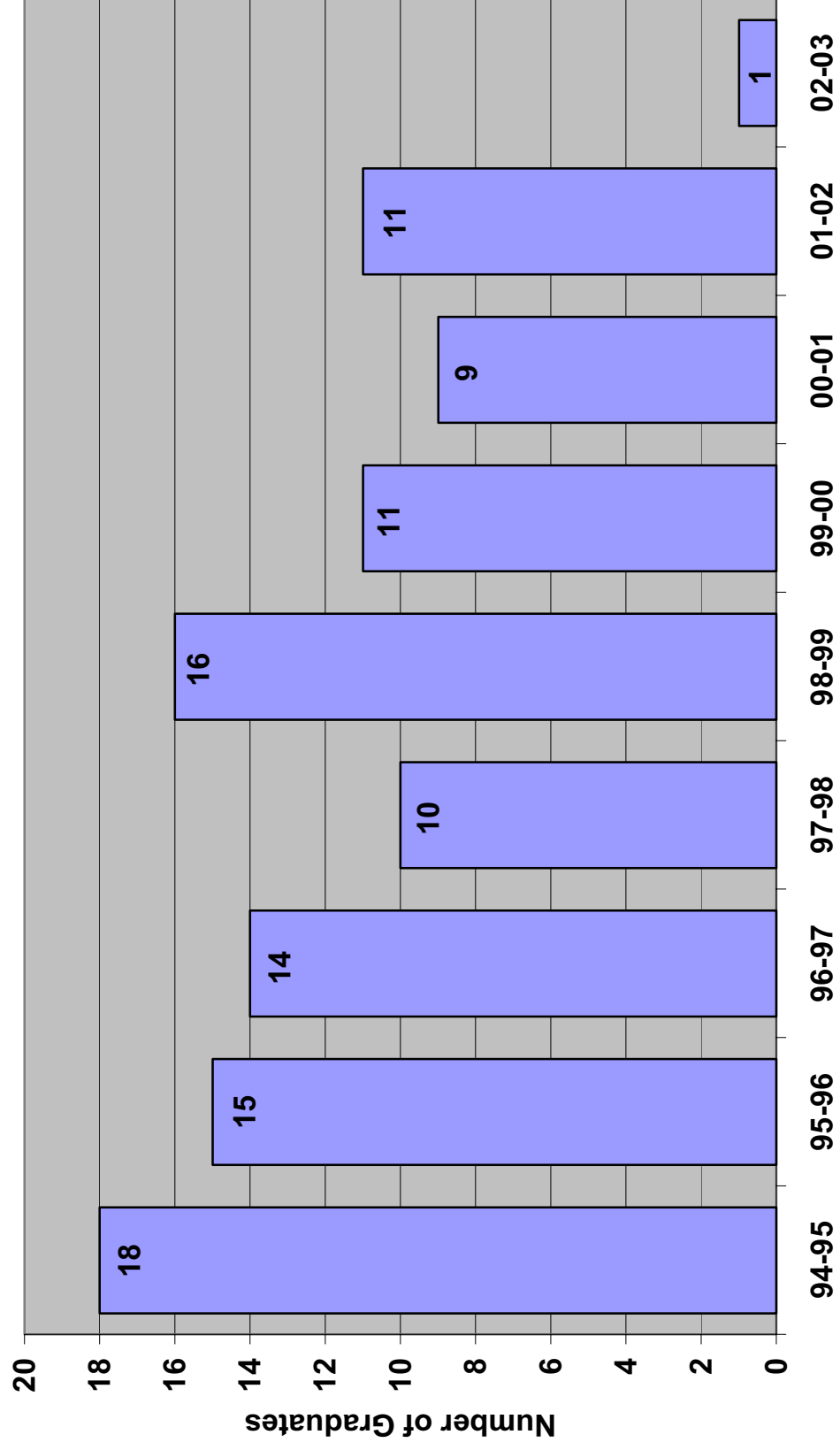

# Health Ed MHE Ethnic Student Numbers 1994-2003

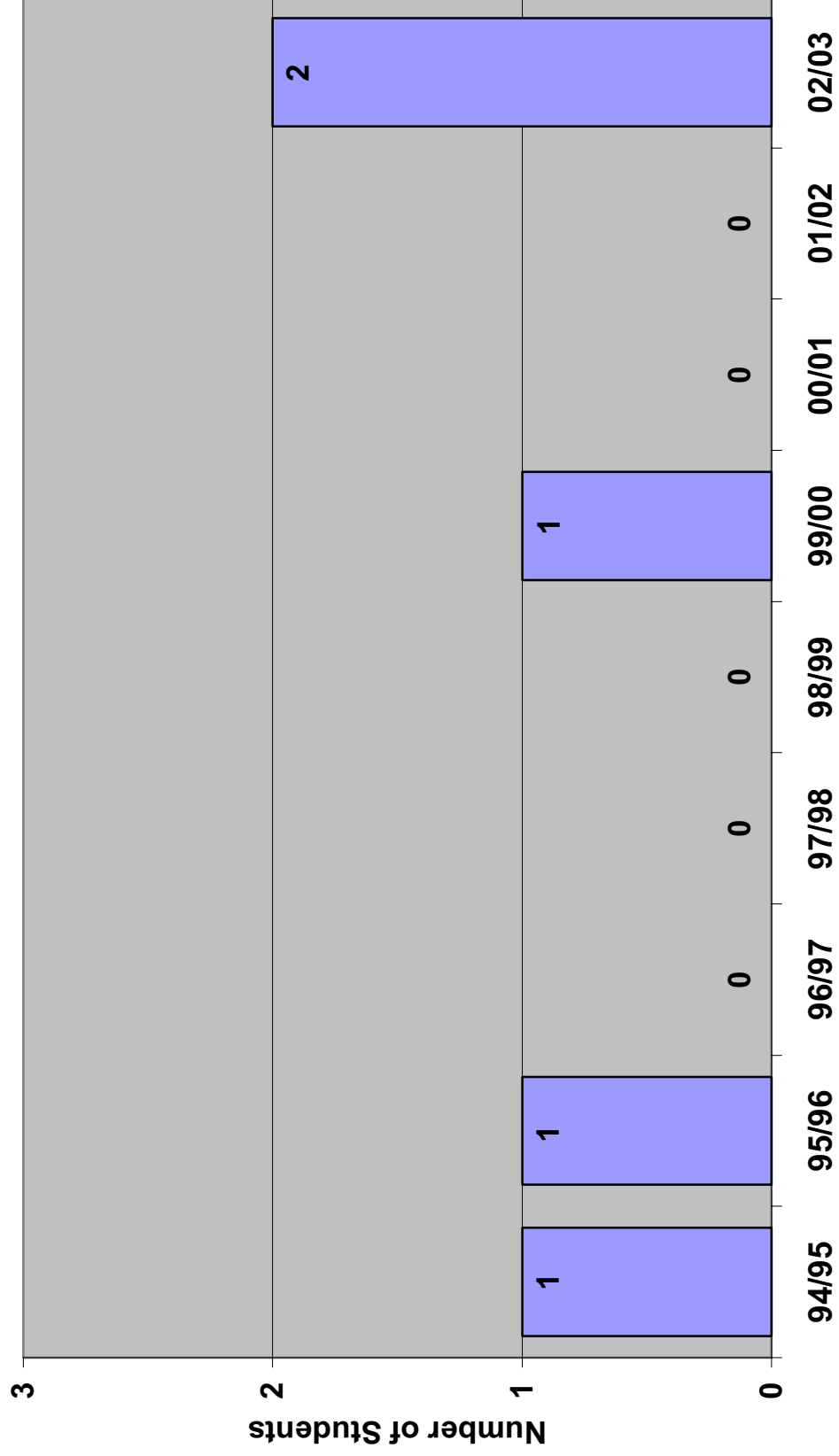

# Masters of Public Health Applicants 1994-2003

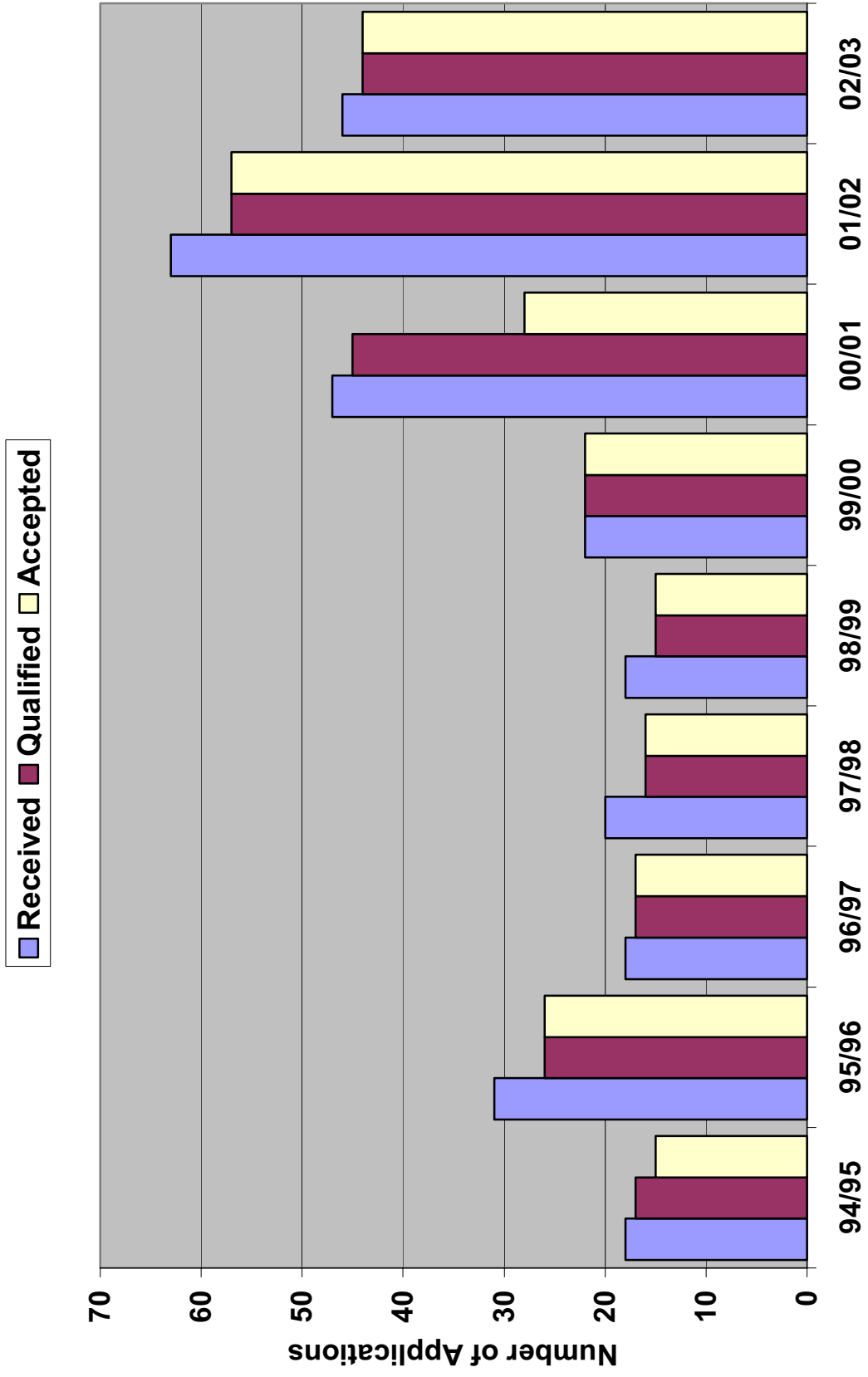

# Health Ed MHE Number of Graduates 1994-2003

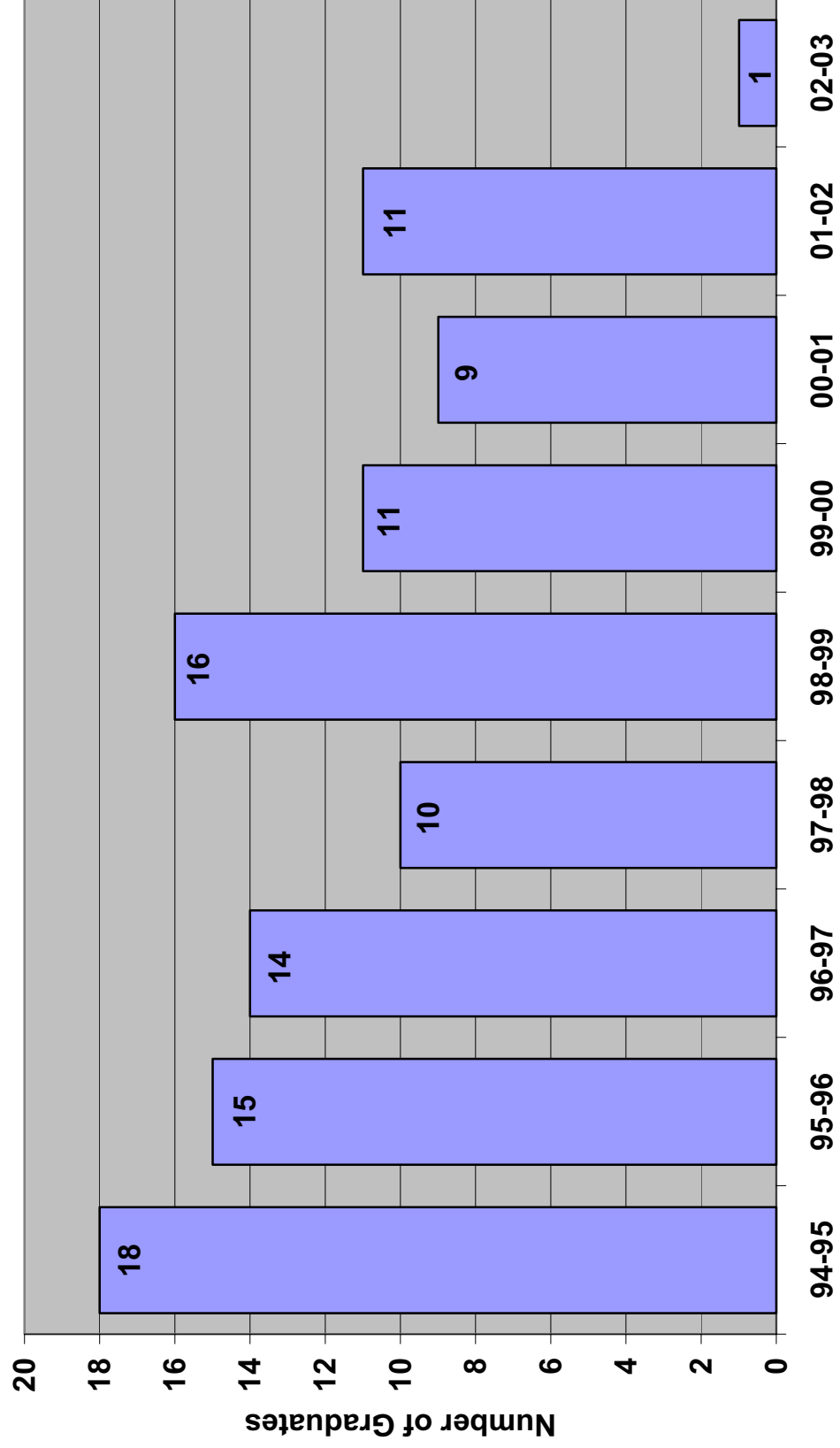

# MPH Ethnic Student Numbers 1994-1995

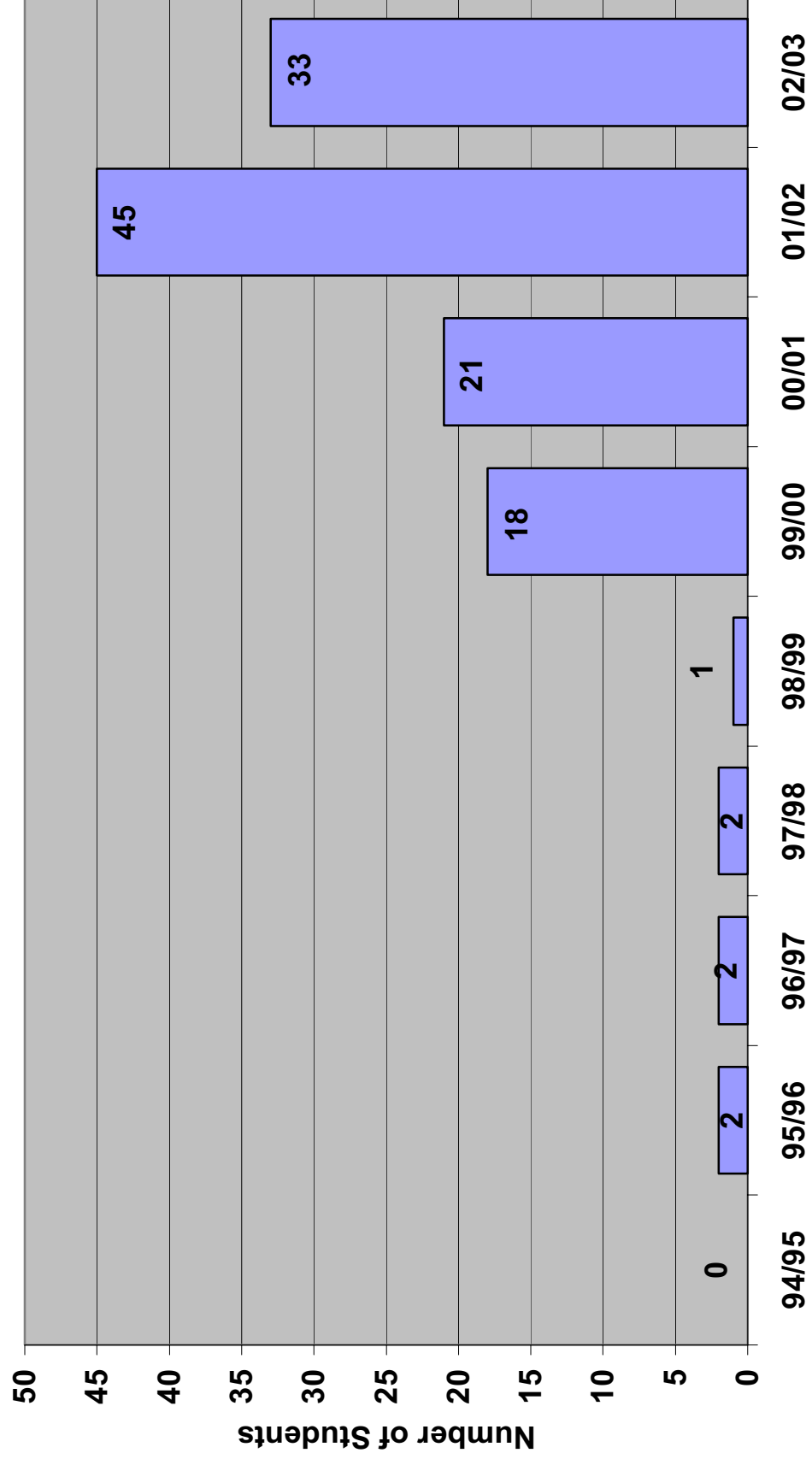

**DEPARTMENT OF NURSING  
2002-2003**

**FACULTY**

***Chairperson and Assoc. Professor***

Ronald Mitchell

***Associate Chairpersons***

Carol Ashton - Graduate

Diana McLaughlin - Undergrad

***Professors***

Pamela Clarke

Karen Hayward

Roberta Hyde

Kris Robinson

***Assistant Professors***

Diana McLaughlin

Bobbie Branch

Ronald Drake

Susan Steiner

Karen Gonzol

Beverly Hewett

Diane Kempson

Nancy Renn

Maryann Reynolds

***Associate Professors***

Carol Ashton

Cathy Arvidson

Alyce Sato

Jackie McRoberts

Grace Jacobson "Emerita Status"

Sharon Job

***Learning Resource Coordinator***

Beverly Hewett

***Clinical Assistant Professors***

Ronald Drake

Tina Mladenka

Virginia Murphy

Diane Kempson

Linda Kochniuk

Corlene Eberle

Rita Miller

Judith Nagel

Kathleen Olsen

***Graduate Teaching Assistant***

Lois Marquette

**MISSION STATEMENT**

The Department of Nursing is committed to excellence in teaching, research, and practice to provide quality nursing education for beginning professional practitioners and for advanced practice nurses statewide. To accomplish this mission, faculty members support a liberal arts education to provide the foundation for the arts, humanities, and science of nursing. The faculty incorporates creativity in the teaching-learning process and continuous quality improvement in curriculum and program development. The goal of the Department of Nursing is to develop professional and advanced practice nurses with broad based knowledge and experience to facilitate or to deliver holistic health care to clients over the lifespan and to communities with an emphasis on underserved areas.

**ACCOMPLISHED GOALS**

Completed the new undergraduate curriculum implication was Spring 2003.

## COMMITTEE MEMBERSHIP

Arvidson, C.

*Departmental:* Faculty Affairs, Graduate Committee, Promotion and Tenure Committee  
Research & Faculty Development

*College:*

*University:*

Ashton, C.

*Departmental:* Faculty Affairs, Graduate Committee,

*College:*

*University:*

Branch, B.

*Departmental:* Curriculum Committee, Faculty Affairs, Strategic Planning Committee

*College:*

*University:*

Clarke, P.

*Departmental:* Graduate Committee, Faculty Affairs, Research & Faculty Development

*College:*

*University:* American Public Health Association, American Academy of Nursing

Codding, T.

*Departmental:* Scholarship/Awards

*College:*

*University:*

Drake, R.

*Departmental:* Curriculum Committee, Faculty Affairs, Scholarship/Awards

*College:*

*University:*

Eberle, C.

*Departmental:* Graduate Committee

Gonzol, K.

*Departmental:* Curriculum Committee, Faculty Affairs

*College:*

*University:*

Hayward, K.

*Department:* Faculty Affairs, Promotion and Tenure Committee, Research & Faculty  
Development

*College:* Idaho Coalition Against Sexual Assault and Domestic Violence – Elected  
Member Board of Directors

Bannock County Domestic Violence and Sexual Assault Task Force – Vice President

State of Idaho Council on Domestic Violence and Victim Asst., Batterer Treatment Oversight Committee – V. Pres.

Idaho Suicide Prevention Action Network (Idaho SPAN)

*University:* Judicial Board, University Distinguished Public Service Award Committee, Sigma Theta Tau Upsilon Chapter

Hewett, B.

*Departmental:* Admission and Advancement Committee, Curriculum Committee, Faculty Affairs

*College:*

*University:* University Safety Committee, Commencement Committee, University Accreditation Committee, University Library Search Committee

Hyde, B.

*Departmental:* Admission and Advancement Committee, Faculty Affairs, Graduate Committee Promotion and Tenure Committee,

*College:* Director of Weekend College for Nursing Dept.

*University:* Home Health Advisory Board, Southeast Idaho Dist. Health Dept

Jacobson, G.

*Departmental:* Admission and Advancement Committee, Faculty Affairs, Graduate Committee Promotion and Tenure Committee

*College:* Promotion and Tenure

*University:*

Kempson, D.

*Departmental:* Strategic Planning Committee

*College*

*University*

Kochniuk, L.

*Departmental:* Faculty Affairs

*College*

*University*

McLaughlin, D.

*Departmental:* Curriculum Committee, Faculty Affairs, Strategic Planning Committee

*College*

*University*

McRoberts, J.

*Departmental:* Bylaws Ad Hoc, Faculty Affairs, Research & Faculty Development,  
Scholarship/Awards, ICNNE

*College*  
*University*

Mitchell, R.

*Departmental:* Curriculum Committee, Faculty Affairs, Graduate Committee, Strategic  
Planning Committee

*College:* Idaho Commission on Nursing and Nursing Education – Executive Committee,  
Idaho State Board of Education’s “Nursing Sub Committee on Health Care  
Education and Workforce Development.” Advanced Education Nursing and  
Basic Nursing Education Grant reviewer

Mladenka, T.

*Departmental:* Admission and Advancement Committee, Bylaws Ad Hoc, Faculty Affairs,  
Free Clinic Board, Family Service Alliance, March of Dimes Board

*College*  
*University*

Murphy, V.

*Departmental:* Admission and Advancement Committee, Faculty Affairs, Graduate Committee,  
Sigma Theta Tau, American Nurses Assoc., Idaho Nurse Assoc.

*College:*  
*University*

Olsen, K.

*Departmental:* Faculty Affairs

*College*  
*University*

Renn, N.

*Departmental:* Curriculum Committee, Faculty Affairs, Graduate Committee

*College*  
*University*

Reynolds, M.

*Departmental:* Bylaws Ad Hoc, Faculty Affairs, Research & Faculty Development

*College*  
*University*

Robinson, K.

*Departmental:* Faculty Affairs, Graduate Committee, Strategic Planning Committee

*College  
University*

Sato, A.

*Departmental:* Curriculum Committee, Faculty Affairs, Promotion and Tenure Committee  
*College  
University*

Steiner, S.

*Departmental:* Faculty Affairs,  
*College  
University*

## **PROFESSIONAL PRESENTATIONS**

Local:

Podium Presentation at Annual Research Day (Renn, McRoberts)  
End of Life, Kasiska College Health Conference (Sato)  
Sigma Theta Tau Induction Ceremony (McRoberts)  
Podium Presentation: Graduating Class 2003 (McRoberts)  
Health Care Providers Can Make a Difference (Hayward)  
Silent Suffering: Violence Involving the Older Adult (Hayward)  
Role of the Health Professional in Response to Victims Experiencing Violence (Hayward)  
Rape Aggression Defense RAD (Hayward)  
Nursing as a Career Choice (McLaughlin)

State:

Idaho Nurse Educators Conference (Hyde)  
State of Idaho Batterer Treatment Programs (Hayward)  
Panel at Idaho Hospital Association (Clarke)  
Addressing Domestic Violence and Sexual Assault (Hayward)

Regional:

Nat'l / Interntl:

Effects of Co-Payment on the Use of Medical Services by Male and Female Prisoners, Nashville, TN (Hyde)  
International Rural Health Symposium, Bringhamton, NY (Clarke, Kempson, Robinson)  
Association for Gerontology in Higher Education, St. Petersburg, FL (McRoberts)  
American Society on Aging Joint Conference. Chicago, Ill (Hayward)  
Responding to Domestic Violence in Rural and Tribal Communities. Duluth, MN (Hayward)  
Health Care and Domestic Violence. Atlanta, GA (Hayward)  
Robert Wood Johnson Leadership Seminar, Santa Cruz, CA (Clarke)

## GRANTS

Advanced Education Traineeship: \$28,105

ANE Grant: \$110,037

2003 AARP Senior Health Mobile (Hayward) \$2,000.00

2003 Powell, L. & Hayward, K.S. Department of Health and Human Services. Rural Interdisciplinary Training in Geriatrics (Awarded July 1, 2003. \$689,993.00) (Hayward)

## PROFESSIONAL SERVICE

Arvidson, C.

*University/Local:*

*State Regional:*

*National/International:*

Ashton, C.

*University/Local:*

*State Regional:*

*National/International:*

Branch, B.

*University/Local:* Sigma Gamma Rho Sorority, Pocatello Regional Medical Center, and Bannock Regional Medical Center Diabetes Education Program, Pocatello Branch NAACP, Sister-to-Sister Minority Women's Support Group

*State Regional:*

*National/International:* 4<sup>th</sup> Northwest Nursing Program Planning Committee

Clarke, P.

*University/Local:* Sigma Theta Tau, Association of Community Health Nurse Educators (ACHNE)

ICNNE Colleagues in Caring

*State Regional:* Idaho Public Health Association

*Nat'l/Internat'l:* American Academy of Nurse Practitioners, American Public Health Association, International Consortium of PARSE Scholars, American Nurses Association & Idaho Nurses Association, National Consortium on Education & Practice (N-PEC)

Codding, T.

*University/Local:*

*State Regional:*

*Nat'l/Internat'l:*

Drake, R.

*University/Local:*

*State Regional:*

*Nat'l/Internat'l:*

Eberle, C.

*University/Local:*

*State Regional:*

*Nat'l/Internat'l:*

Gonzol, K.

*University/Local:*

*State Regional:*

*Nat'l/Internat'l:*

Hayward, K.

*University/Local:* Bannock County Domestic Violence and Sexual Assault Task Force – Vice President  
Board of Directors of the Family Services Alliance of Southeast Idaho

*State Regional:* Idaho Coalition Against Sexual Assault and Domestic Violence – Elected Member Board of Directors

State of Idaho Council on Domestic Violence and Victim Asst., Batterer Treatment Oversight Committee – V. Pres.

Idaho Suicide Prevention Action Network (Idaho SPAN)

*Nat'l/Internat'l:*

Hewett, B.

*University/Local:* American Red Cross, Boy Scouts of America, Sigma Theta Tau

*State Regional:*

*Nat'l/Internat'l:*

Hyde, B.

*University/Local:* Sigma Theta Tau Upsilon Chapter, Florence Whipple Foundation Board

*State Regional:* Idaho Nurses Association, Statewide Articulation Committee, Idaho Health Care Conference Planning Committee

*Nat'l/Internat'l:* American Nurses Association.

Job, S.

*University/Local:* Sigma Theta Tau

*State Regional:* Idaho Organization of Nurse Executives (IONE), Idaho Association of Marriage and Family Therapists, State Board of Education

*Nat'l /Internat'l:* 11<sup>th</sup> Annual Dallas Fort Worth Case Management Society of American Conference, American Nurses Association, American Association of Marriage & Family Therapists

Jacobson, G.

*University/Local:* Florence Whipple Foundation Board

*State Regional:*  
*Nat'l/Internat'l:*

Kempson, D.  
*University/Local:*  
*State Regional:*  
*Nat'l/Internat'l:*

Kochniuk, L.  
*University/Local:*  
*State Regional:*  
*Nat'l/Internat'l:*

McLaughlin, D.  
*University/Local:* Shriner's Crippled Children' Clinic, ISU Spring Heath Fair.  
*State Regional:*  
*Nat'l/Internat'l:*

McRoberts, J.  
*University/Local:* Sigma Theta Tau  
*State Regional:*  
*Nat'l/Internat'l:*

Mitchell, R.  
*University/Local:* Florence Whipple Foundation Board  
*State Regional:*  
*Nat'l/Internat'l:*

Mladenka, T.  
*University/Local:*  
*State Regional:*  
*National/International:*

Murphy, V.  
*University/Local:*  
*State Regional:*  
*National/International:*

Olsen, K.  
*Departmental:* Faculty Affairs  
*College*  
*University*

Renn, N.  
*University/Local:* Early Childhood Screening Clinic, Board Chairperson, Aid for Friends  
Chairperson, Sigma Theta Tan, College Curriculum Committee, Curriculum  
Committee Chairperson

*State Regional:*  
*National/International:*

Reynolds, M.  
*University/Local:*  
*State Regional:*  
*National/International:*

Robinson, K.  
*University/Local:*  
*State Regional:*  
*National/International:*

Sato, A.  
*University/Local:* Community Development Block Grant Advisory Committee  
*State Regional:*  
*National/International:*

Steiner, S.  
*University/Local:*  
*State Regional:*  
*National/International:*

## **SPECIAL ACCOMPLISHMENTS / AWARDS**

### **Faculty**

Hewett, B.: Creative Teaching for Nurse Educators: 28<sup>th</sup> Annual Workshop; presented by The University of Memphis College of Education; Memphis, Tennessee; March 2003

Yesterday, Today, and Tomorrow; 9<sup>th</sup> Biennial North American Learning Resource Centers Conference; presented by the National Conference for Learning Resources Centers in Nursing; Indianapolis, Indiana

Hayward, K.: Sexual Assault Nurse Examiner/Adults and Adolescents (SANE-A)  
International Association of Forensic Nurses

American Business Womens Association. Selected Business Associate 2003, Ee Dah How Charter Chapter.

Zonta Woman of Achievement Award. Zonta International.

## **Kasiska College of Health Professions Publications**

### **Refereed:**

**Hyde, R. & Brumfield(2003).** The Effect of Co-Payment on the Use of Medical Services by Male and Female Prisoners. *Journal of Correctional Health Care.*

**Hewett, B., Kochniuk, L., Dalling, J., Batacan, J., & Brower, K. (2002).** *The Nurturing Perspective; Facilitating self-efficacy. Journal of Adult Education, 30(1), 17-26.*

Lund, R., **Hyde, R., Clarke, P., and Kempson, D.** (2002). Women's Needs After Release from Prison to a Rural Community, *Journal of Correctional Health Care, 9(3), 271-288.*

**Clarke, P.** (2002) Clinic Closure brings Power to a Community: Lessons Learned to Inform Health Policy, *Nursing Leadership Forum.*

**Hayward, K.S. & Weber, L.** (2003). *A Community Partnership to Prepare Nursing Students to Respond to Domestic Violence.* (In press; Accepted 04/10/03.) (Nursing Forum)

# Nursing-BS Applicants 1994-2003

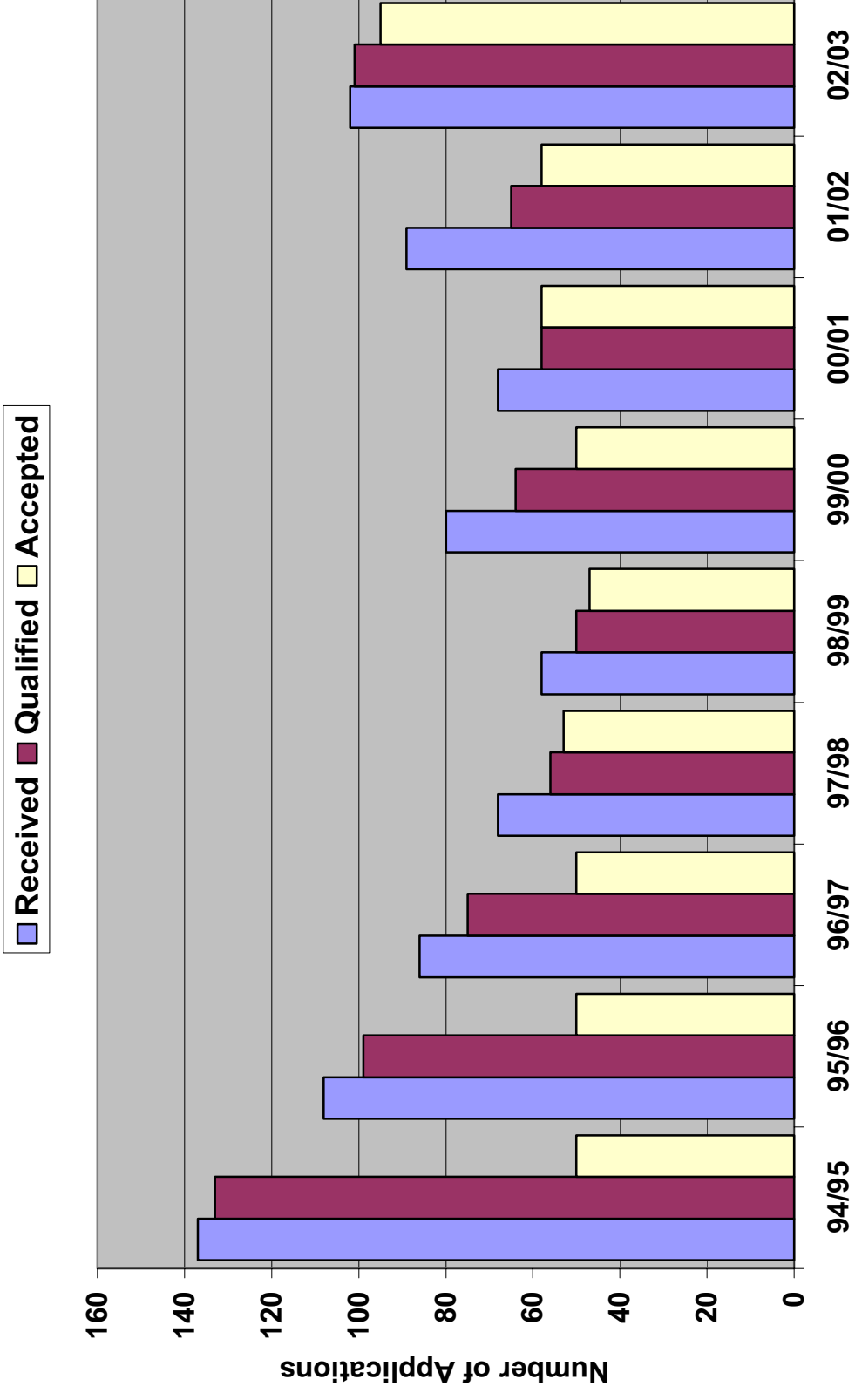

# Nursing-BS National Exam Pass Rate 1994-2003

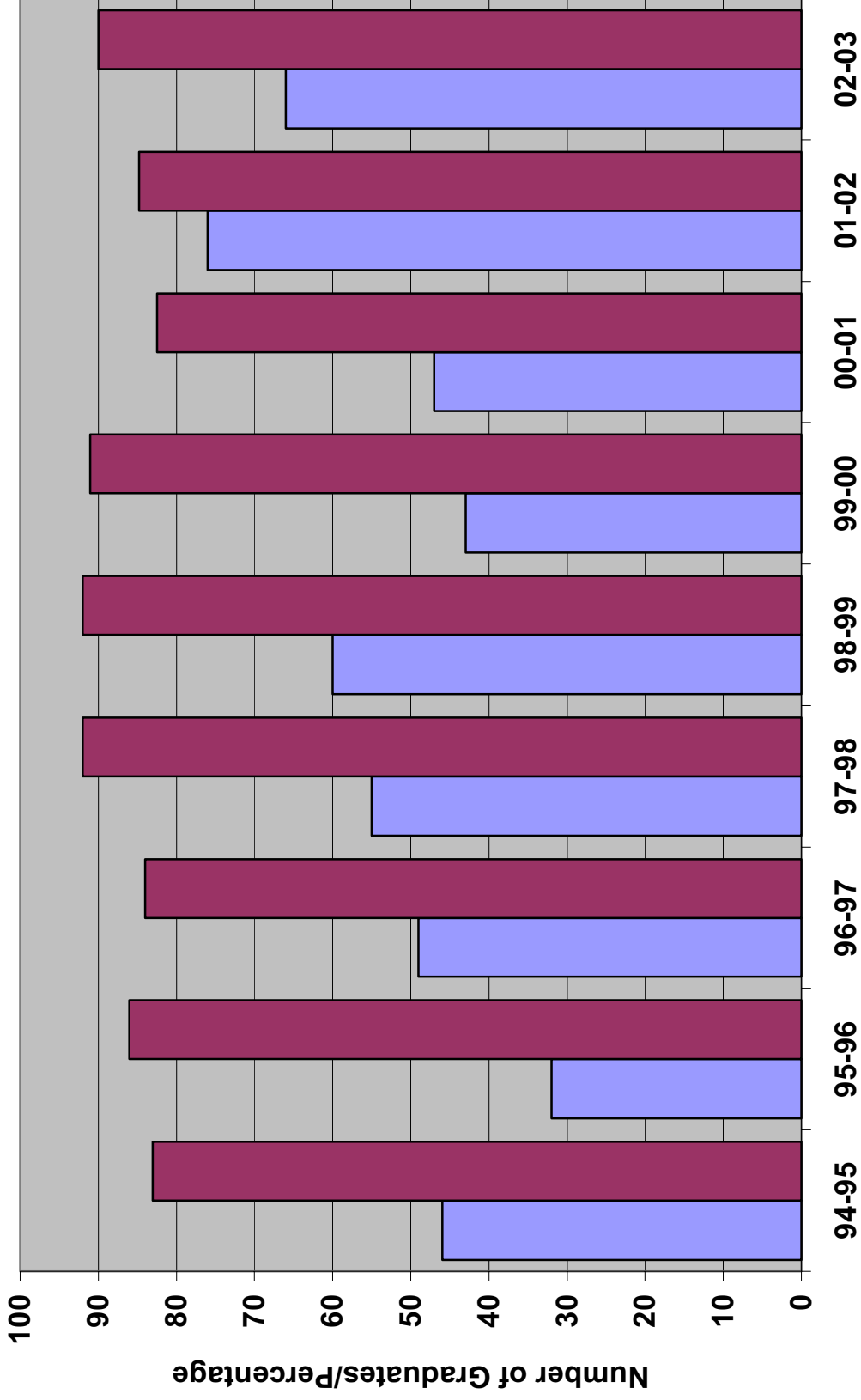

# Nursing-Senior Health Promotion 1998-2003

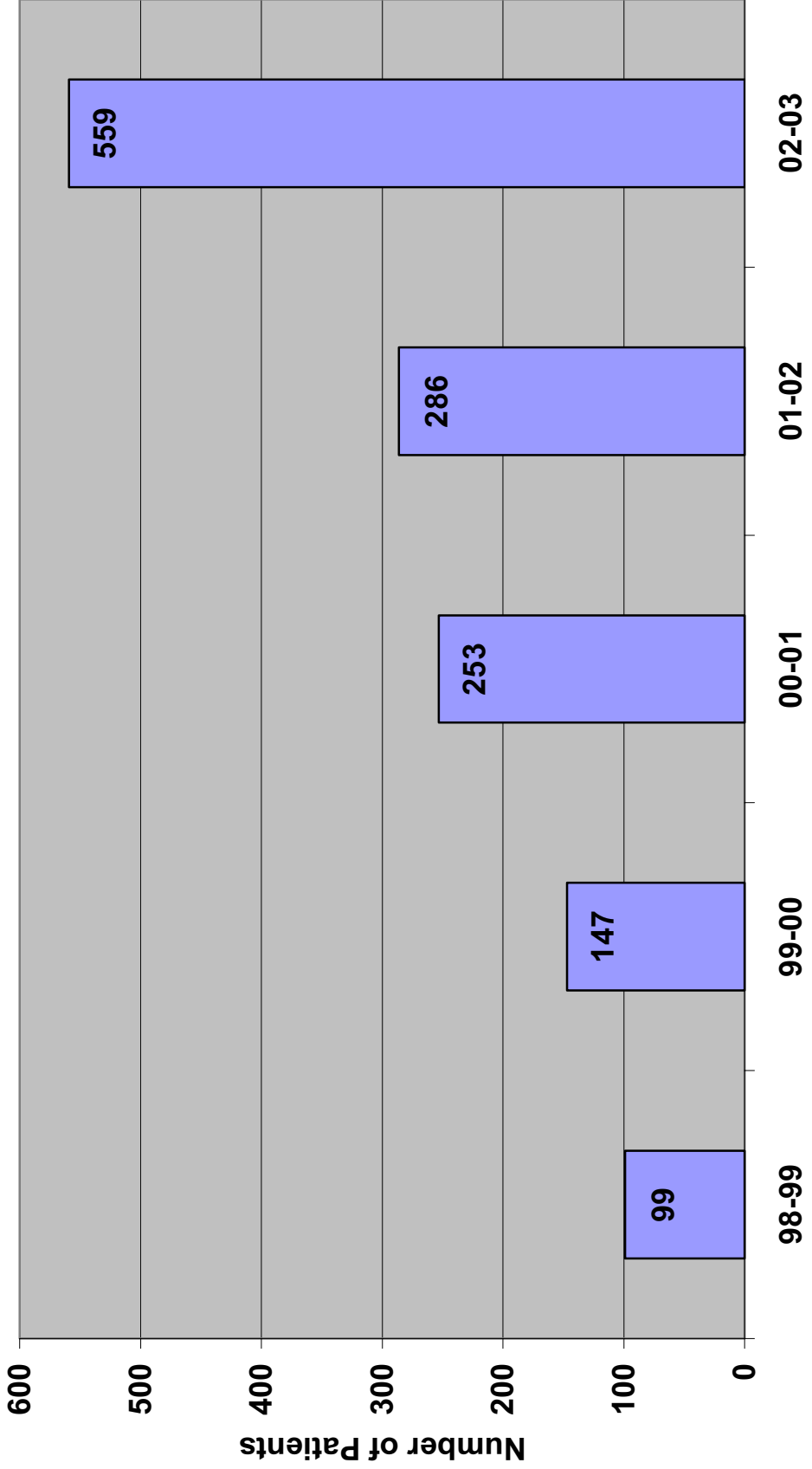

# Nursing-BS Ethnic Student Numbers 1994-2003

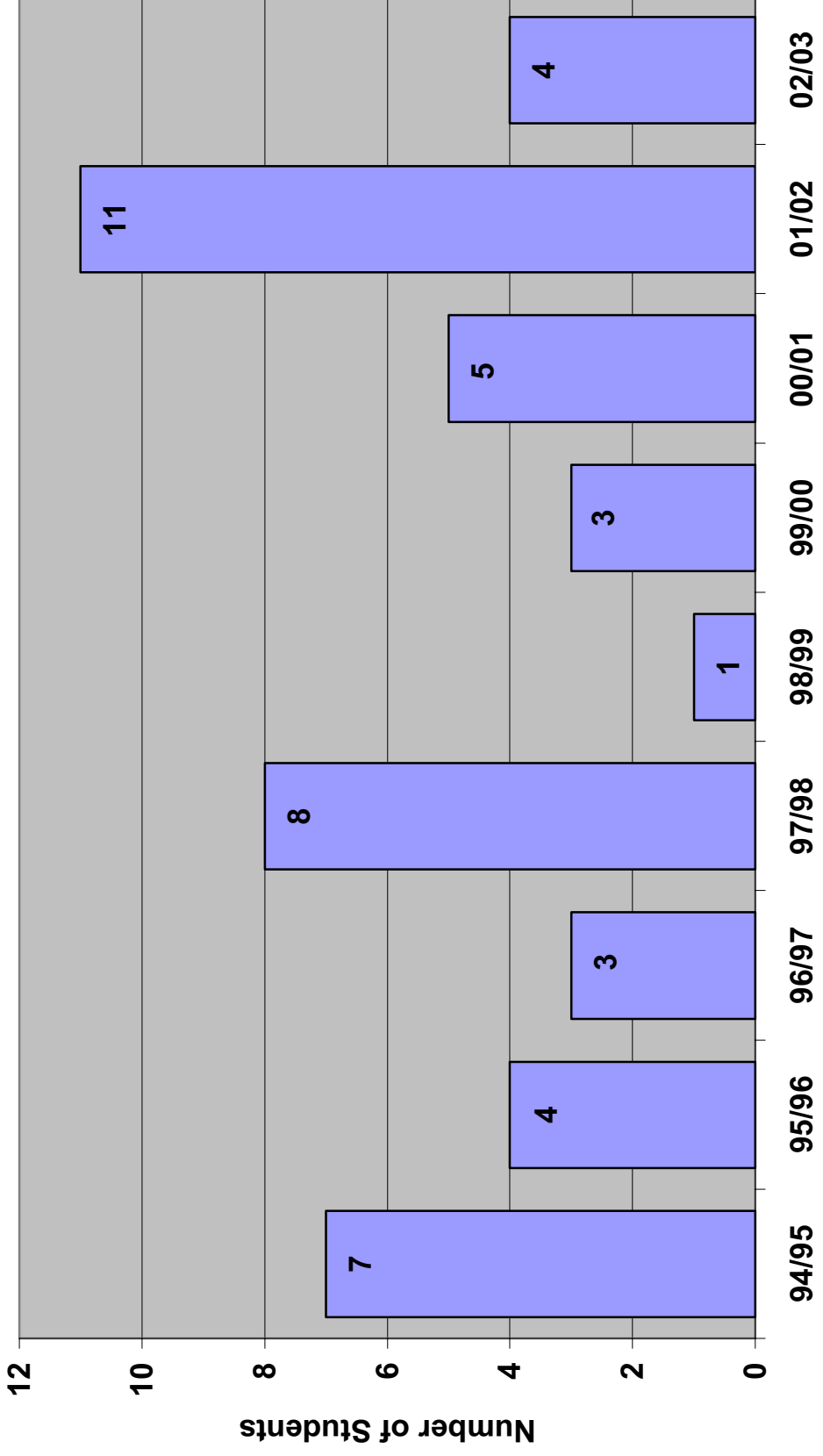

# Scholarships for Disadvantaged Nursing Students Through IRH Grant 1998-2003

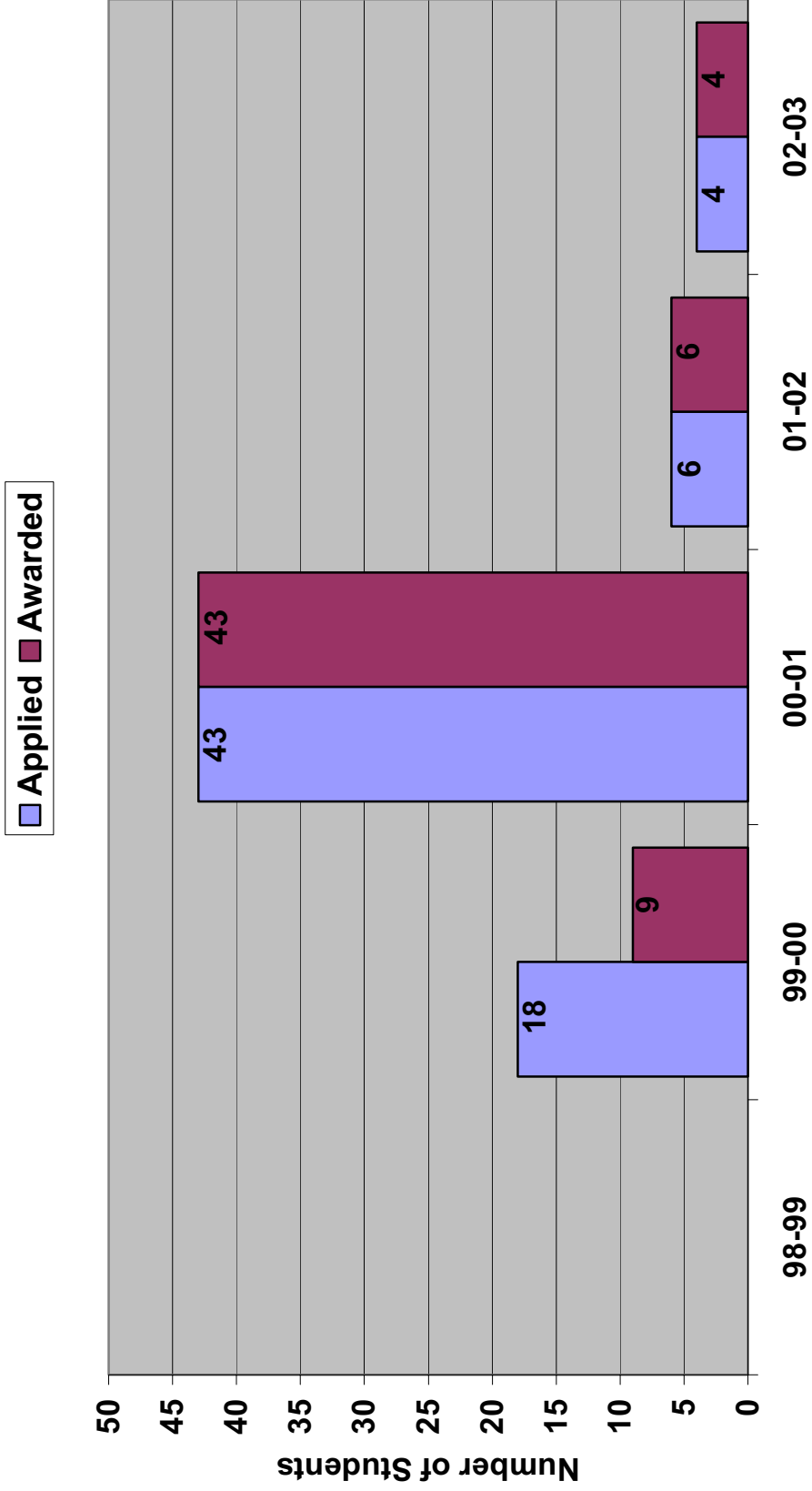

# Nursing-Grant Statistics 1994-2003

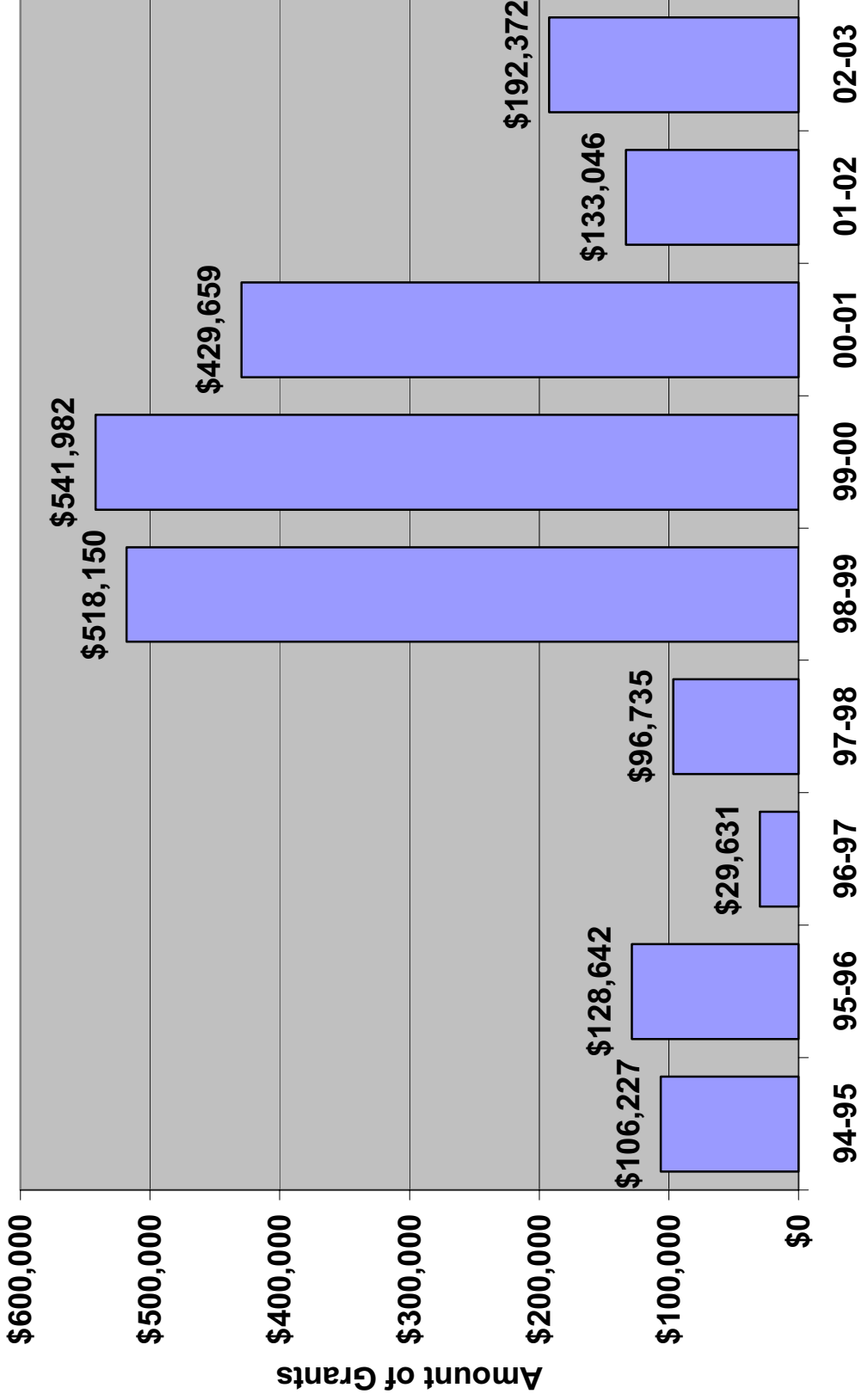

# Nursing-MS Applicants 1994-2003

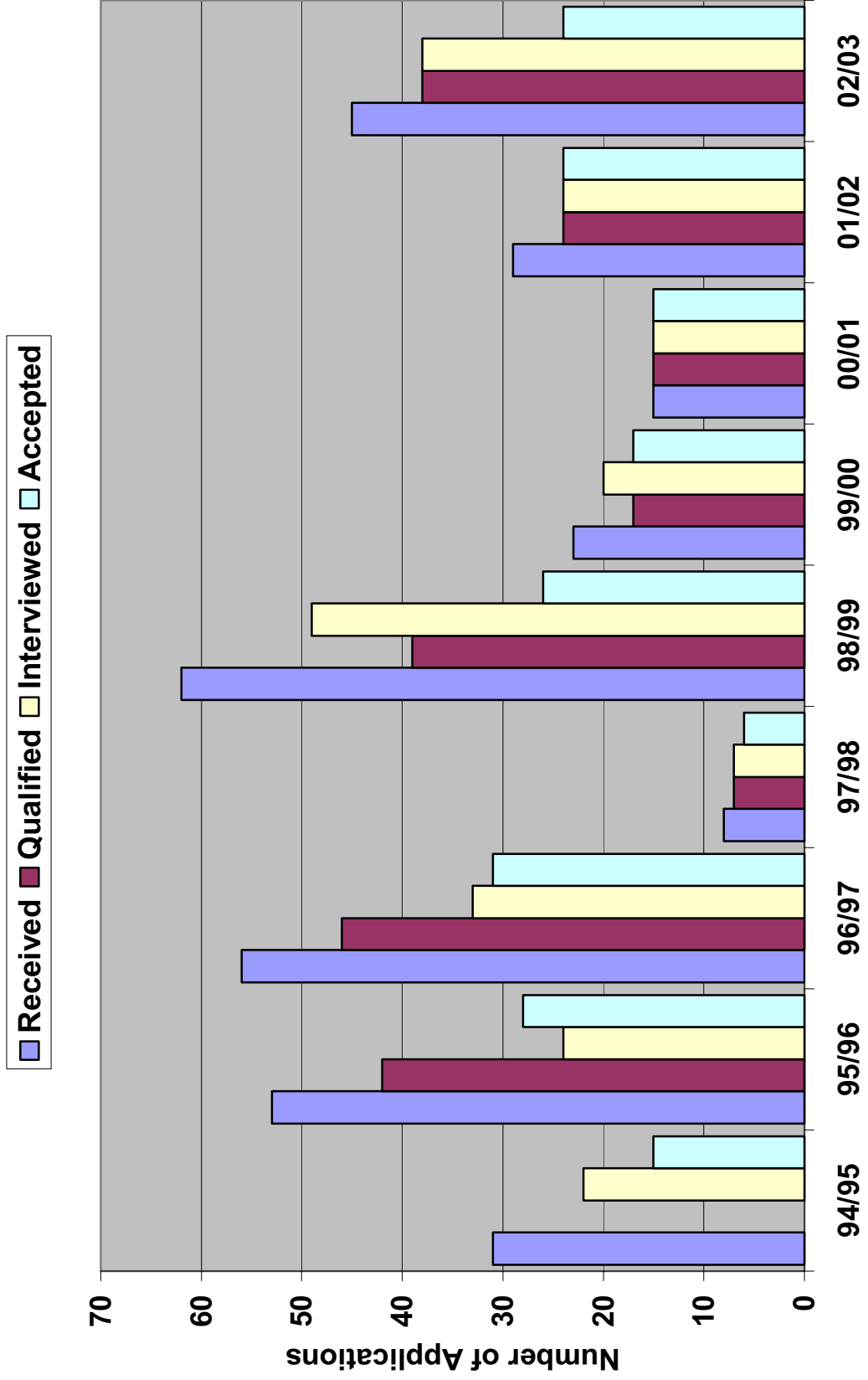

# Nursing-MS Number of Graduates 1994-2003

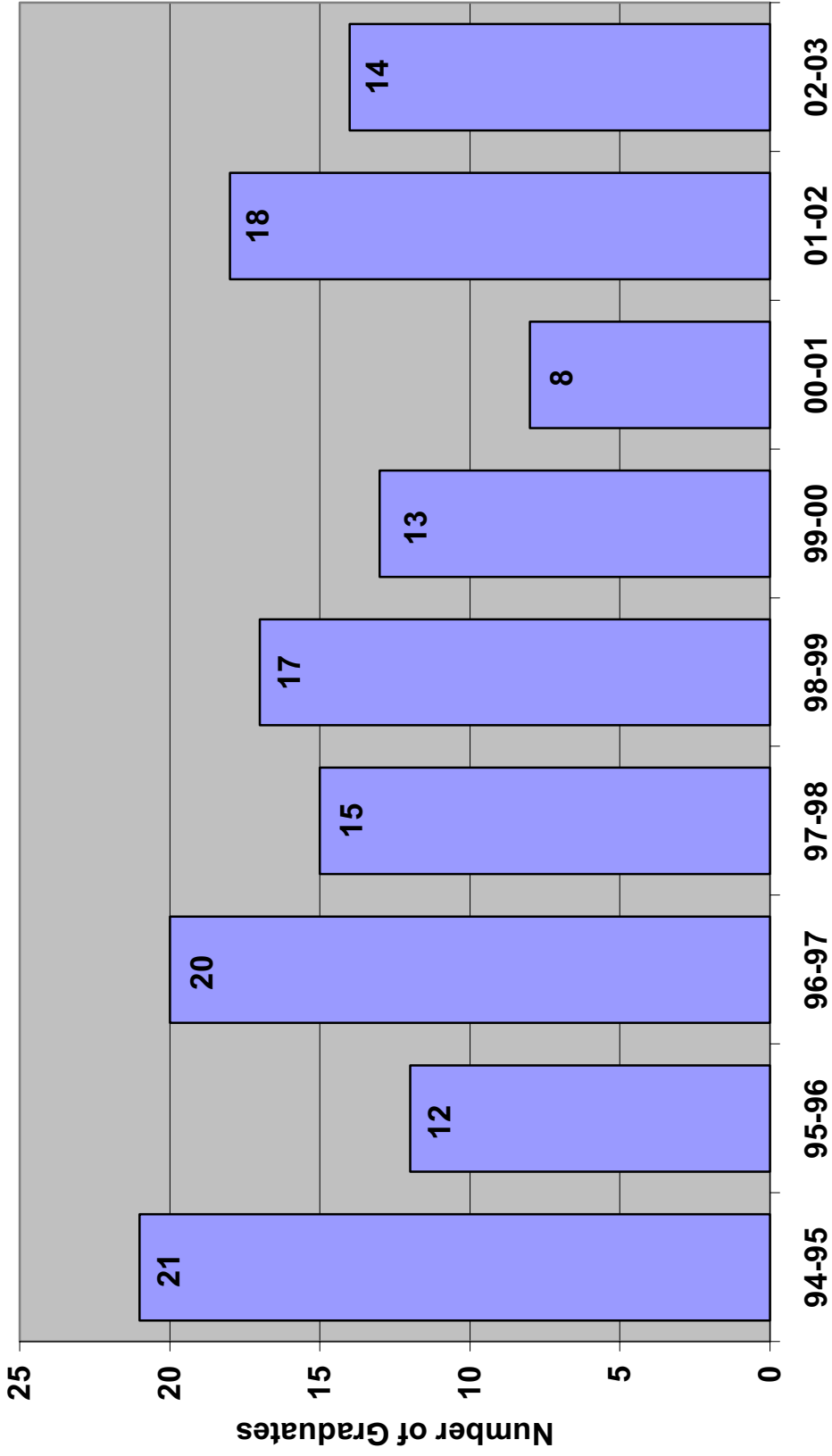

## Nursing-MS Ethnic Student Numbers 1994-2003

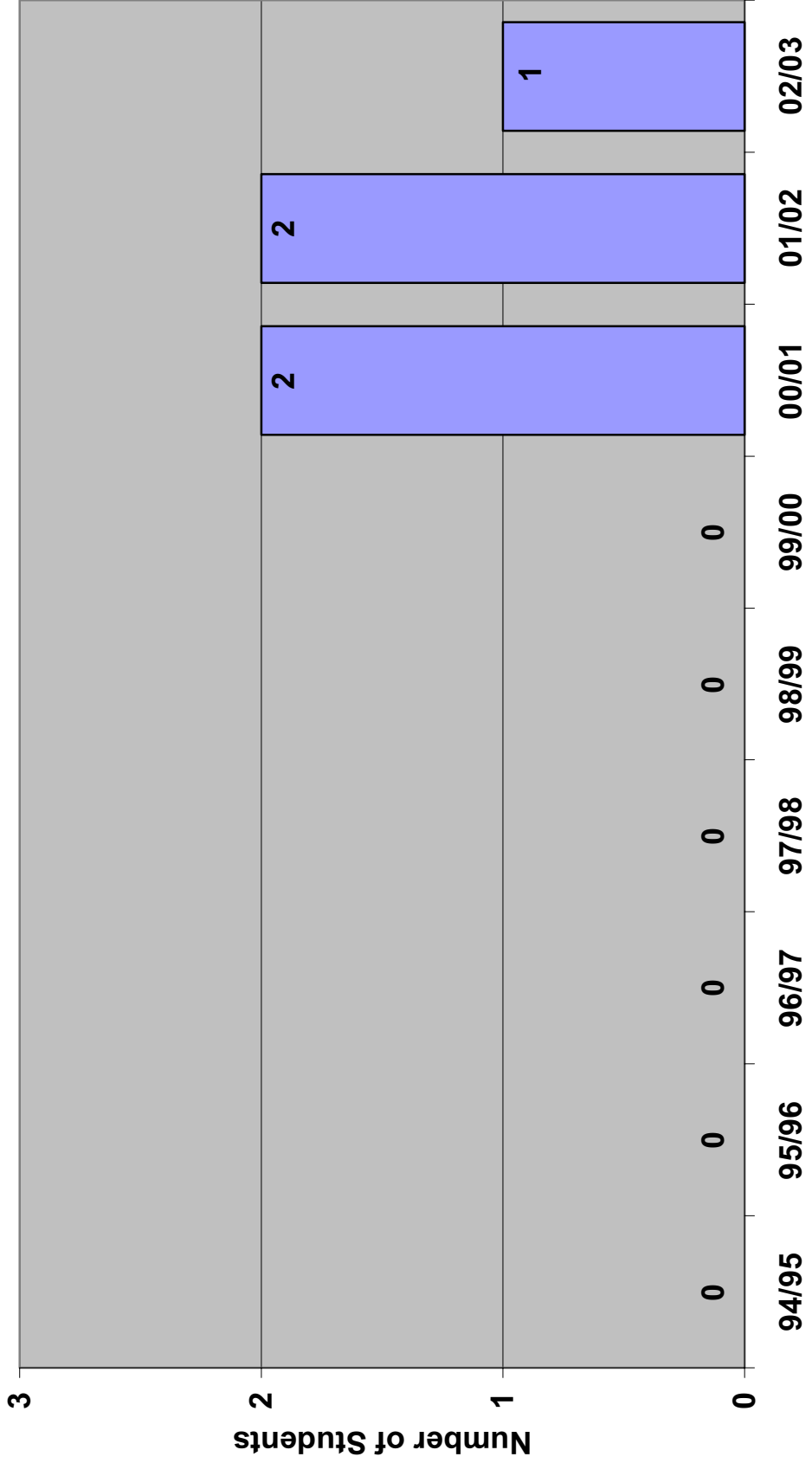

DEPARTMENT OF PHYSICAL AND OCCUPATIONAL THERAPY  
2002--2003 ANNUAL REPORT

- 1. Faculty:** Professor and Chairperson, Alex Urfer, Ph.D., P.T.  
Associate Professor, Reed Humphrey, PT. PhD.  
Associate Professor, Kathy Alexander, M.S., P.T., OCS.  
Associate Professor, Nancy Devine, M.S.,P.T.  
Assistant Professor, James Creelman, P.T.,MS., OCS, MTC.  
Assistant Professor, Kim Cleary, MPT Clinical Director  
Clinical Assistant Professor, Greg Wintz, MOTR/L, OT Director  
Assistant Professor, Dana Howell, OTR/L, OTD.  
Assistant Professor, Shari Tayar, MOTR/L., MA.  
Clinical Assistant Professor, Deanna Dye PT., MEd, ACCE  
Clinical Assistant Professor, Kelly Thompson, MOTR/L, MS.  
Clinical Graduate Teaching Assistant: Katie Oriel, MPT.

Adjunct Faculty:

Dr. Curt Anderson, Biology  
Dr. Ken Rodnick, Biology  
Dr. Jeff Meldrum, Biology  
Dr. Cindy Wilson, Pharmacology  
Dr. Julie Wilkenson, Pharmacology  
Tony Joseph, MD, Family Practice/Sports Medicine  
Mick Mickelsen, MD Orthopaedic Surgeon  
Ken Newhouse, MD Orthopaedic Surgeon  
Stephen Maloff, MD. Plastic Surgeon  
Elizabeth Gerrard, MD. Neurology

**2. Department Mission Statement**

The educational mission of the Department of Physical and Occupational Therapy is to develop graduate students in respective clinical health care professions who are able to competently assume roles as entry level practitioners in both rural and urban practice settings under the ever changing health delivery system in Idaho and elsewhere. Inclusive of the mission, the departmental faculty are focused on providing an excellent learning environment for students through the development of a cohesive interdisciplinary curriculum, the pursuit of research and scholarly activity, encouraging diversity in student learning experiences, emulating ethical professional conduct, and being instrumental in the dissemination of current concepts and skills to the clinical and professional community in the state and region.

**3. Accomplished Goals for 2002-2003**

Program development:

1. Initial development of Transitional DPT program.
2. Continued accreditation of the Occupational Therapy program by the Accreditation Commission on Occupational Therapy Education.
3. Completed first cycle of students through the 3 plus 3 curriculum for the OT program via the BUS degree.
4. Continue to Monitor the implementation of the Strategic Plan in line with departmental changes.
5. Enhanced recruiting efforts to increase enrollments for both OT and PT programs. OT enrollment for the Fall of 2003 and have increased to 10 students.

6. Completed Biannual CAPTE report and Progress report for continued DPT program accreditation.
7. Continued to fund the IOTA Executive Director for another year

Faculty Development:

1. Successfully hired Jennifer Leight , MPT to develop pediatric component and assist in neurological systems management
2. Completed transition for Deanna Dye into the ACCE position for PT.
3. Enhance lines of research for all faculty towards independent leadership of programs for student scholarly activity involvement.

Facility Development:

1. Completed departmental server access for PT and OT data base.
2. Converted space for a clinic OT evaluation room/faculty consult room.

**4. Committee Memberships**

Departmental Standing and Ad Hoc Committees:

- PT Admissions Committee: Nancy Devine, Chair
- OT Admissions Committee: Greg Wintz, Chair
- Equipment Committee: Jim Creelman, Chair
- Scholarship Committee: Shari Tayar, Chair
- Departmental Curriculum Committee: Alex Urfer, Chair
- Clinic Committee; Kim Cleary, Chair
- Departmental Strategic Planning Committee: Jim Creelman
- OT faculty Search Committee
- PT faculty Search Committee
- Ad Hoc Periodic Performance review Committee

College Committee Representation

- KCHP: Faculty Advisory Committee
- KCHP Promotion and Tenure Committee
- KCHP Research Committee
- KCHP Curriculum Committee
- KCHP Scholastic Appeals Committee
- KCHP: Clinical Promotion Committee

University Committee Representation

- President's Health Professions Advisory Committee
- Presidents Ad hoc Promotion and Tenure Appeals Committee
- Dean of Liberal Arts Search Committee
- Ad Hoc Committee on Scientific Misconduct
- Graduate Council
- Honors Program Committee
- Rural Interdisciplinary Training in Geriatrics Steering Committee

**5. Professional Presentations**

- Local:
- Stroke Club: Pocatello Regional Medical Center
- KCHP Research Day presentations
- American Red Cross

Pocatello School District 25 Scoliosis Screening  
Interdisciplinary Department presentation to Nursing, Health Science and Nutrition,  
Physicians Assistant, Family Residency, LPN Program, Exercise Science and dental  
Hygiene.

State and Regional:

Idaho Physical Therapy Association  
Eastern District Idaho Physical Therapy Association  
Idaho Occupational Therapy Association  
Northwest Inter-mountain Consortium of Physical Therapy Educators  
Idaho Conference on Health Care  
Seattle Veterans Administration

National:

American Occupational Therapy Association  
American Physical Therapy Association  
Associated Schools of Allied Health Professions  
Northwest Association of Cardiovascular & Pulmonary Rehabilitation  
VACVPR Annual Conference  
ACSM Health Fitness Conference

International

Australian Cardiac Rehabilitation Conference  
International Meeting of Cardiopulmonary Rehabilitation, Mexico City

6. Grants:

Ballard Medical Scholarship Award, \$10,000. Alex Urfer  
Faculty Research Grant, \$5,000, Kim Cleary  
Rural Interdisciplinary Training in Geriatrics Grant / Mountain States Group Boise, Idaho  
\$1.931, Kim Cleary and Dana Howell.

7. Professional Service

University/local:

Senior Health Mobile team  
CW HOG Board Member  
Faculty Advisor to SPURS  
Faculty Advisor to OT and PT Student Organizations

State/regional:

Idaho Special Olympics Summer Games- Medical Team  
Idaho Occupational Therapy Association\_ Leadership Positions  
Idaho Physical Therapy Association- Leadership Positions  
Northwest Intermountain Consortium of Physical Therapy Educators  
Idaho State Arthritis Advisory Council  
American National Red Cross Board

National:

National Park Service Medical Team Training

American Academy of Orthopedic manual Physical Therapists: research Committee

American Physical Therapy Association, Hooked on Evidence: Electrotherapy Review Team

Book Reviewers for American Physical Therapy Association, Churchill-Livingston Publishers.

Journal of Allied Health: reviewers

Walkamerica

Virginia Association of Cardiovascular & Pulmonary Rehabilitation

American Association of Cardiovascular & Pulmonary Rehabilitation

American College of Sports Medicine

World Council of Cardiovascular and Pulmonary Rehabilitation

8. Special Accomplishments:

Recipient of Distinguished Public Servant Award: Kim Cleary

Successful 5 year Periodic Performance Reviews, Dr. Alex Urfer, Assistant professors Jim Creelman and Greg Wintz

**A. List of Publications**

Refereed:

Devine, NL, Alexander KM, Peterson TS. Self-reported handwashing behaviors of practicing physical therapists. *Acute Care Perspectives*. 2002;11(2):14-19.

Cleary KK, Howell DM. The educational interaction between physical and occupational therapy students. *Journal of Allied Health* 32(2), 2003

Humphrey R. Editorial: Tai Chi as an adjunct to cardiac rehabilitation exercise training. *J Cardiopulmonary Rehabil* 2003;23:97-99

Humphrey R. The changing perspective of exercise for patients with chronic heart failure. *Acute Care Perspectives* 2002;11(2):1-4

Arena R, Humphrey R, Peberdy M, Madigan M. Comparison of oxygen consumption on-kinetic calculations in heart failure. *Medicine and Science in Sports and Exercise*. 2002;34:1563-1569

Arena, R, Humphrey R, Peberdy M. Relationship between the Minnesota Living With Heart Failure Questionnaire and symptom-limited exercise testing in patients with heart failure: Implications for post-test counseling. *J Cardiopulmonary Rehabil* 2002;22:272-277.

Arena R, Humphrey R, Peberdy M. Using the Duke Activity Status Index in heart failure. *Journal of Cardiopulmonary Rehabilitation*. 2002;22:93-95.

Arena R, Humphrey R. Comparison of ventilatory expired gas parameters used to predict hospitalization in patients with heart failure. *American Heart Journal*. 2002;143:427-432.

Martin PC, Cleary KK. Article Review: Hospital Stay and Discharge Outcomes after Knee Arthroplasty. *Acute Care Perspectives* 11(2):13, 2002.

# Occupational Therapy Applicants 1997-2003

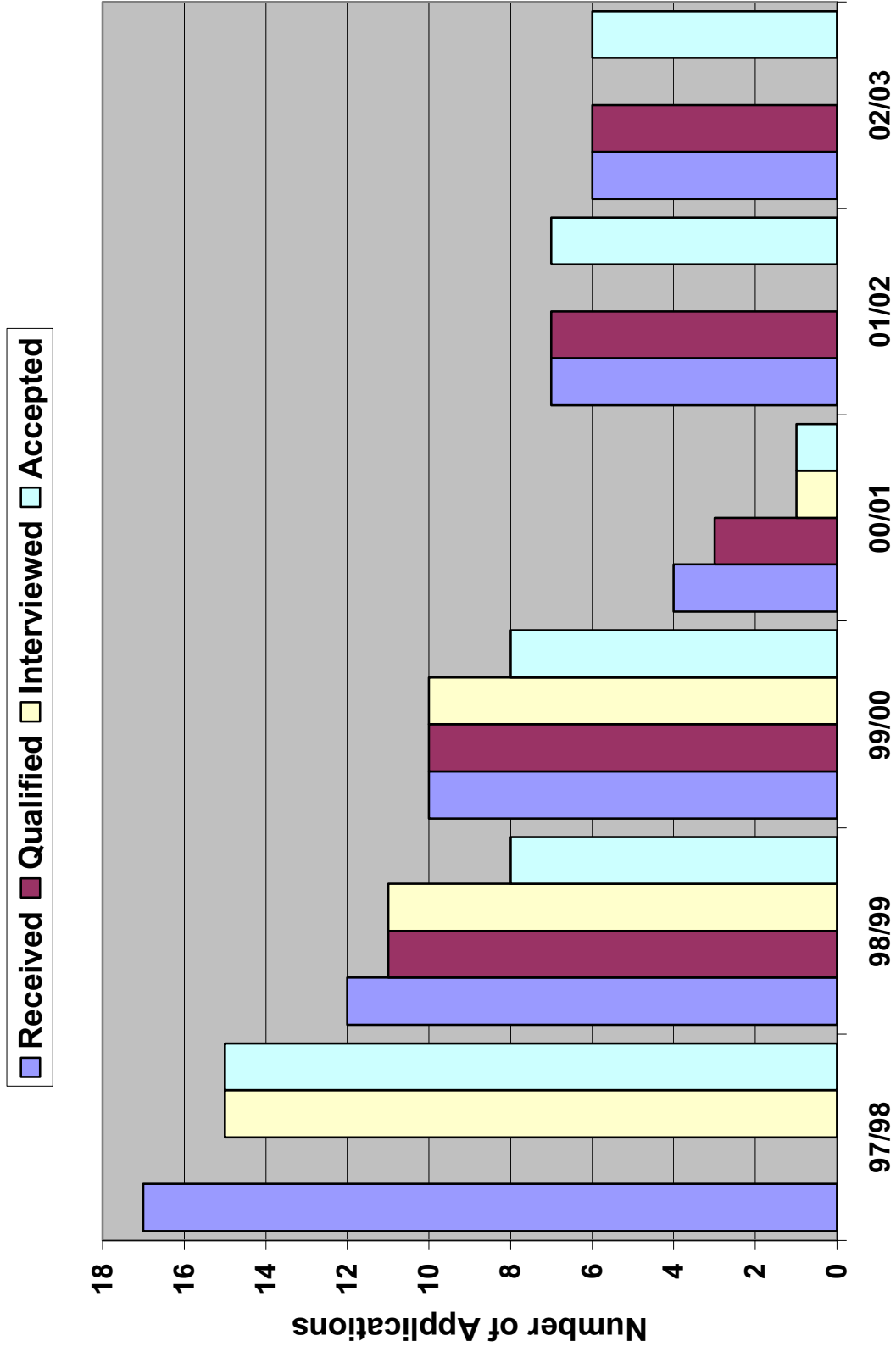

# Occupational Therapy Graduate National Exam Pass Rate 2000-2003

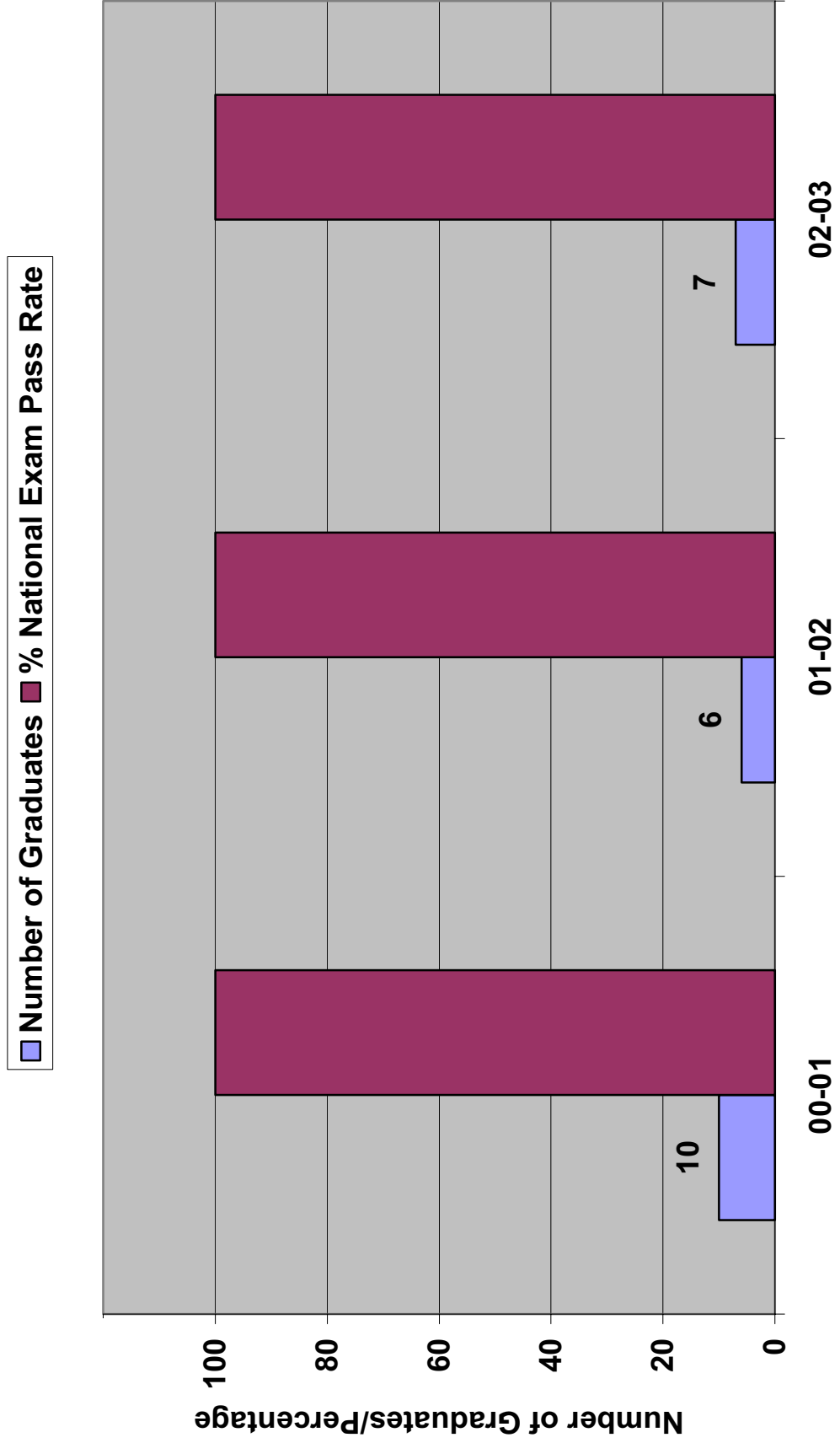

# Occupational Therapy Ethnic Student Numbers 1997-2003

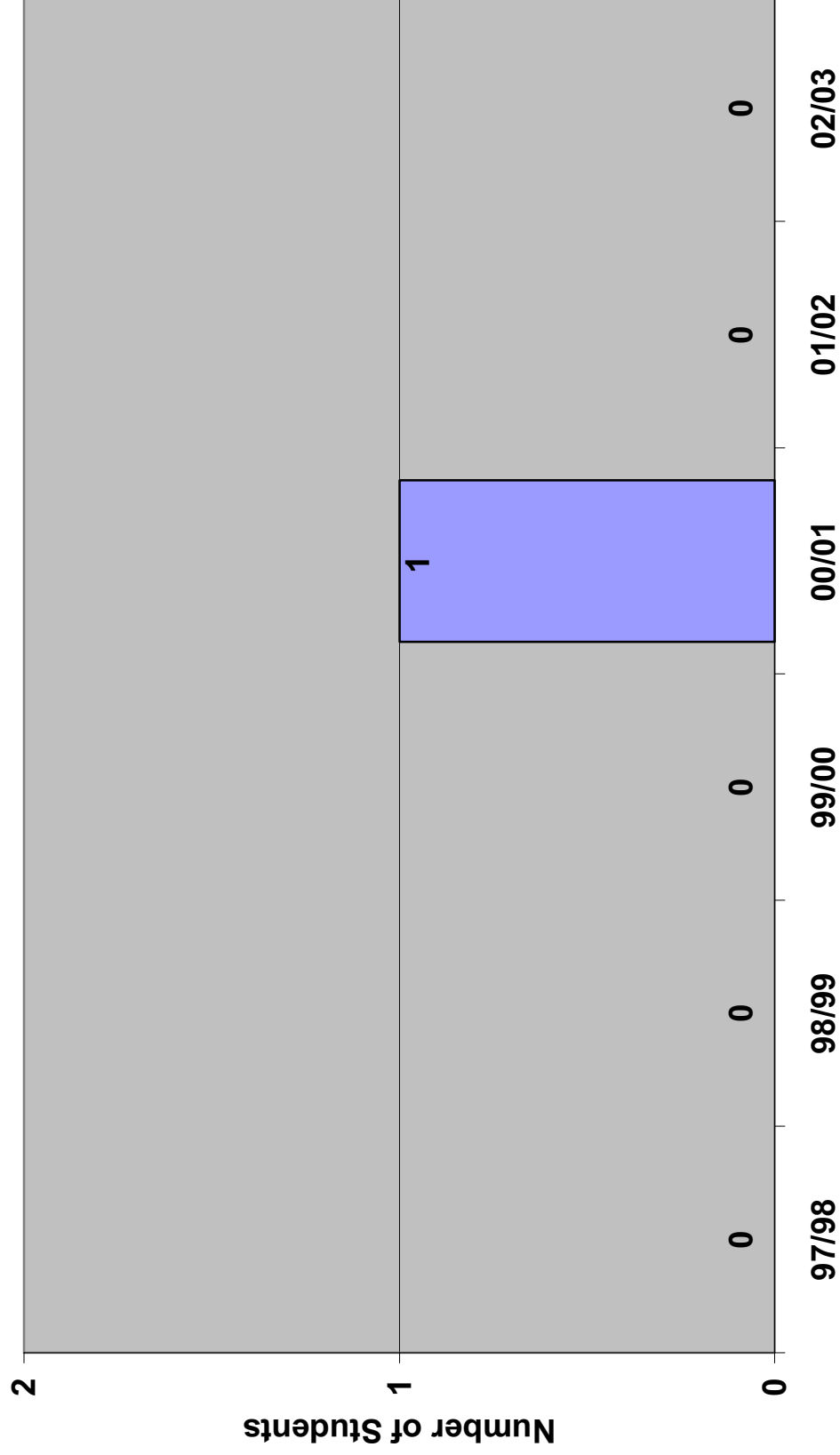

# Physical Therapy Applicants 1994-2003

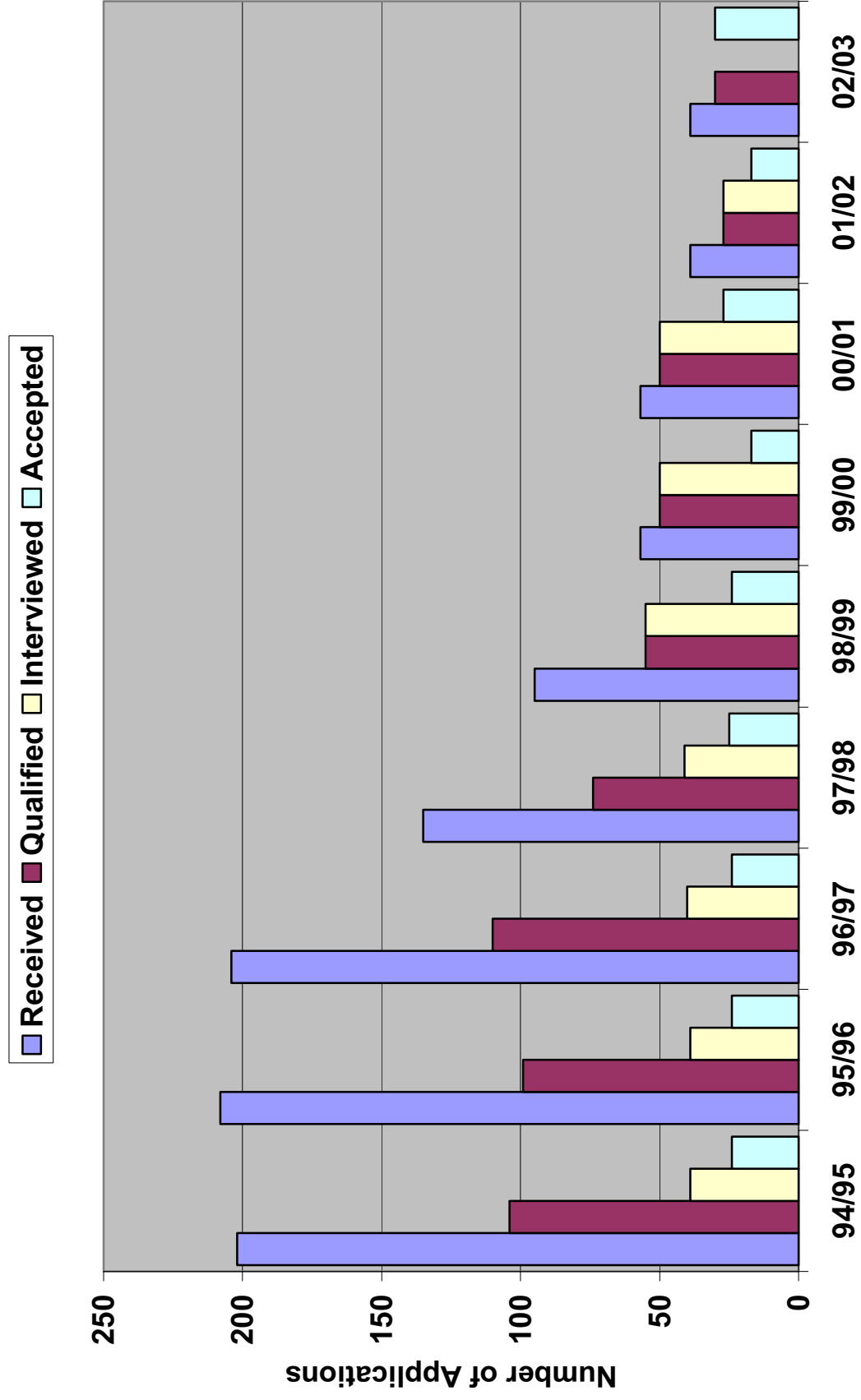

# Physical Therapy National Exam Pass Rate 1994-2003

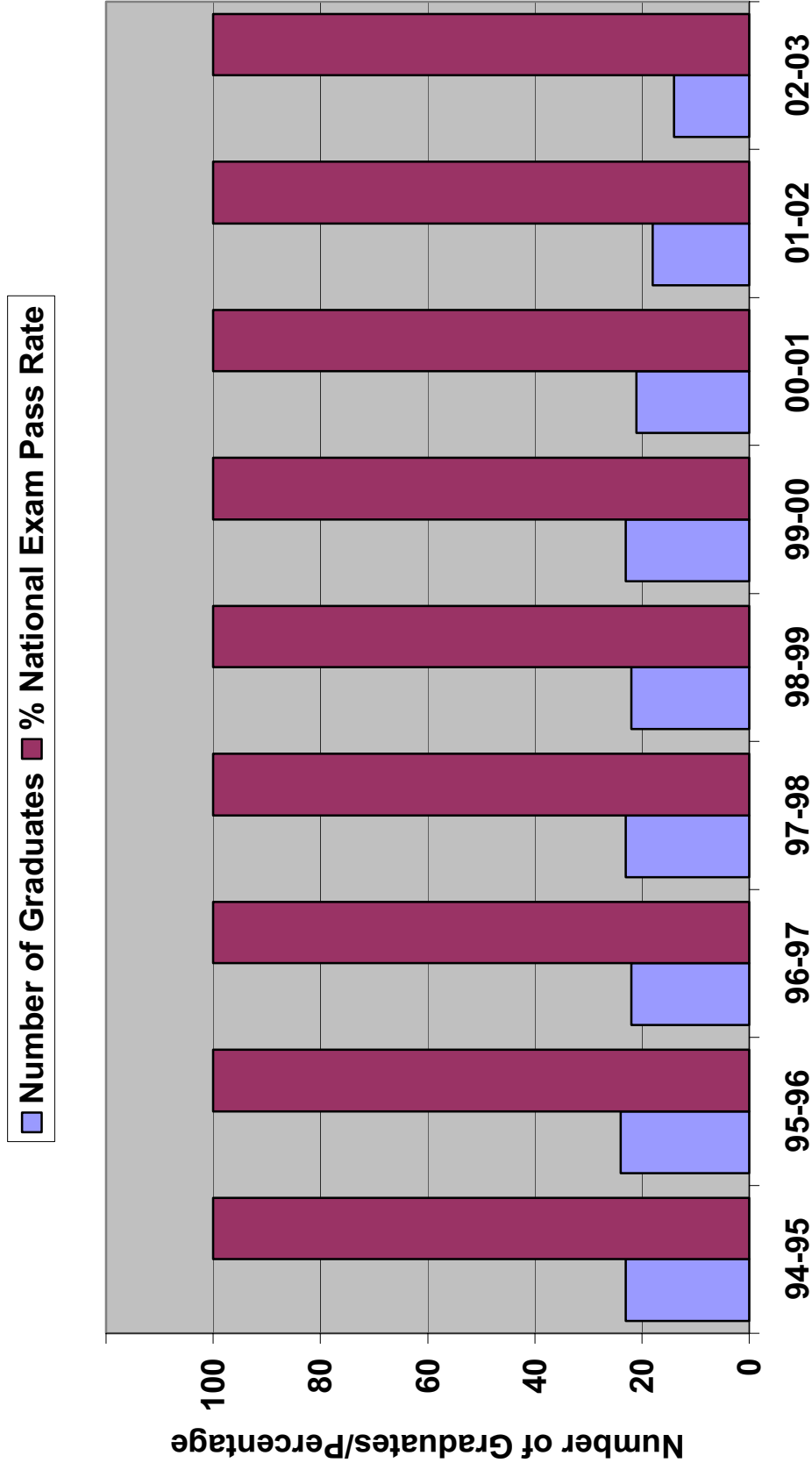

# Physical Therapy Ethnic Student Numbers 1994-2003

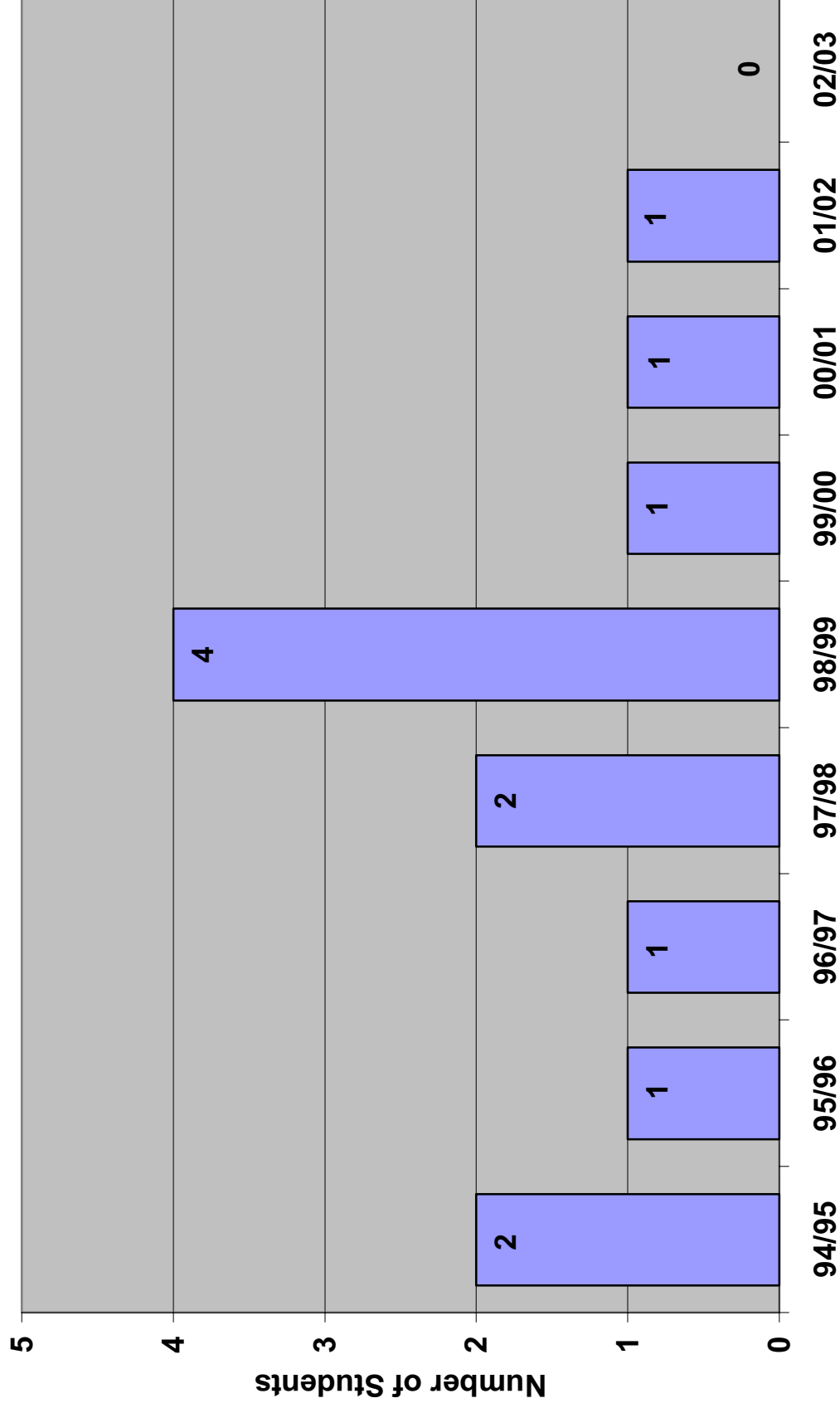

# Physical Therapy Scholarships Awarded to Disadvantaged Students through IRH 1998-2003

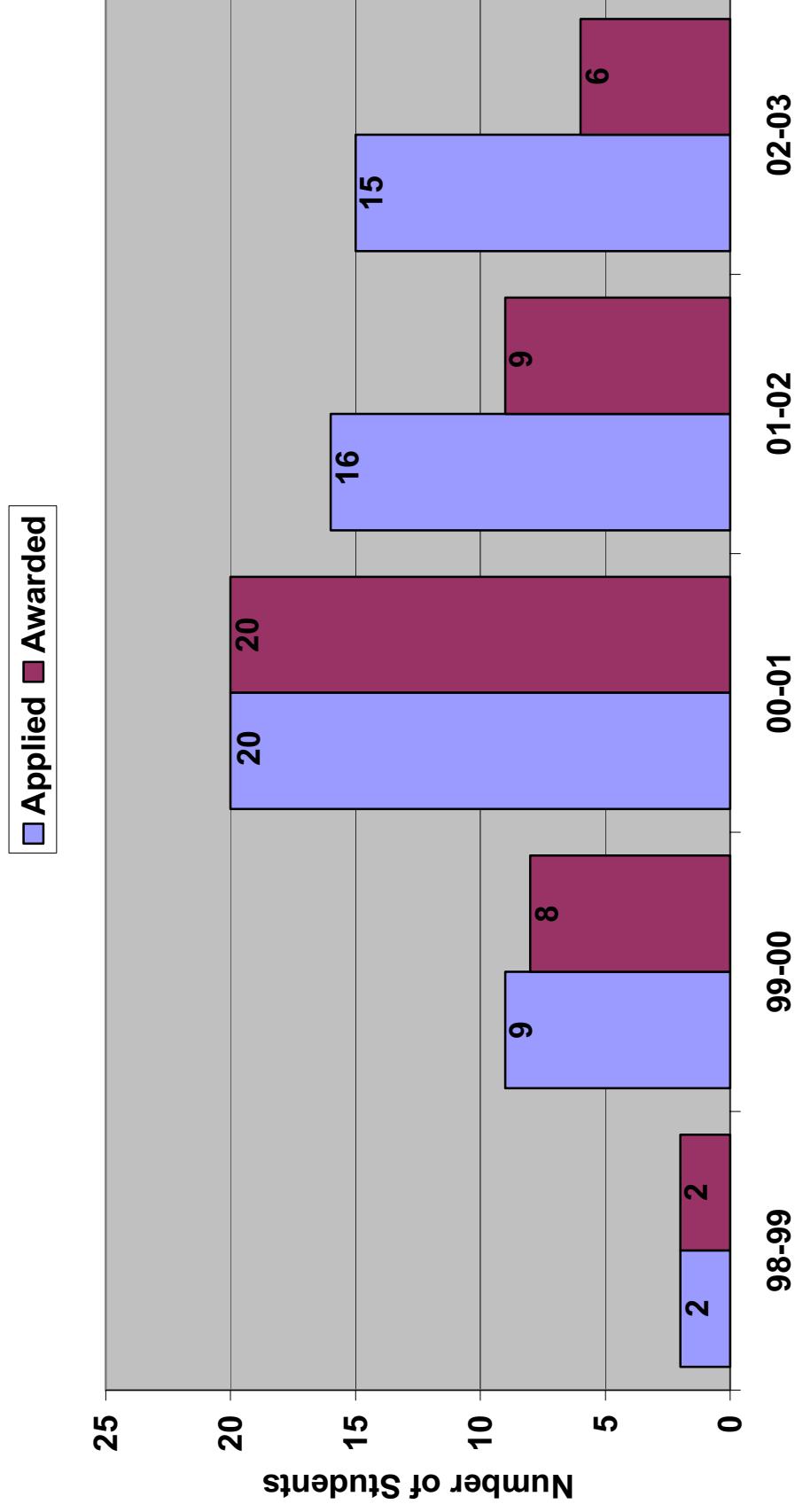

# Physical/Occupational Therapy Clinic Patient Numbers 1999-2003

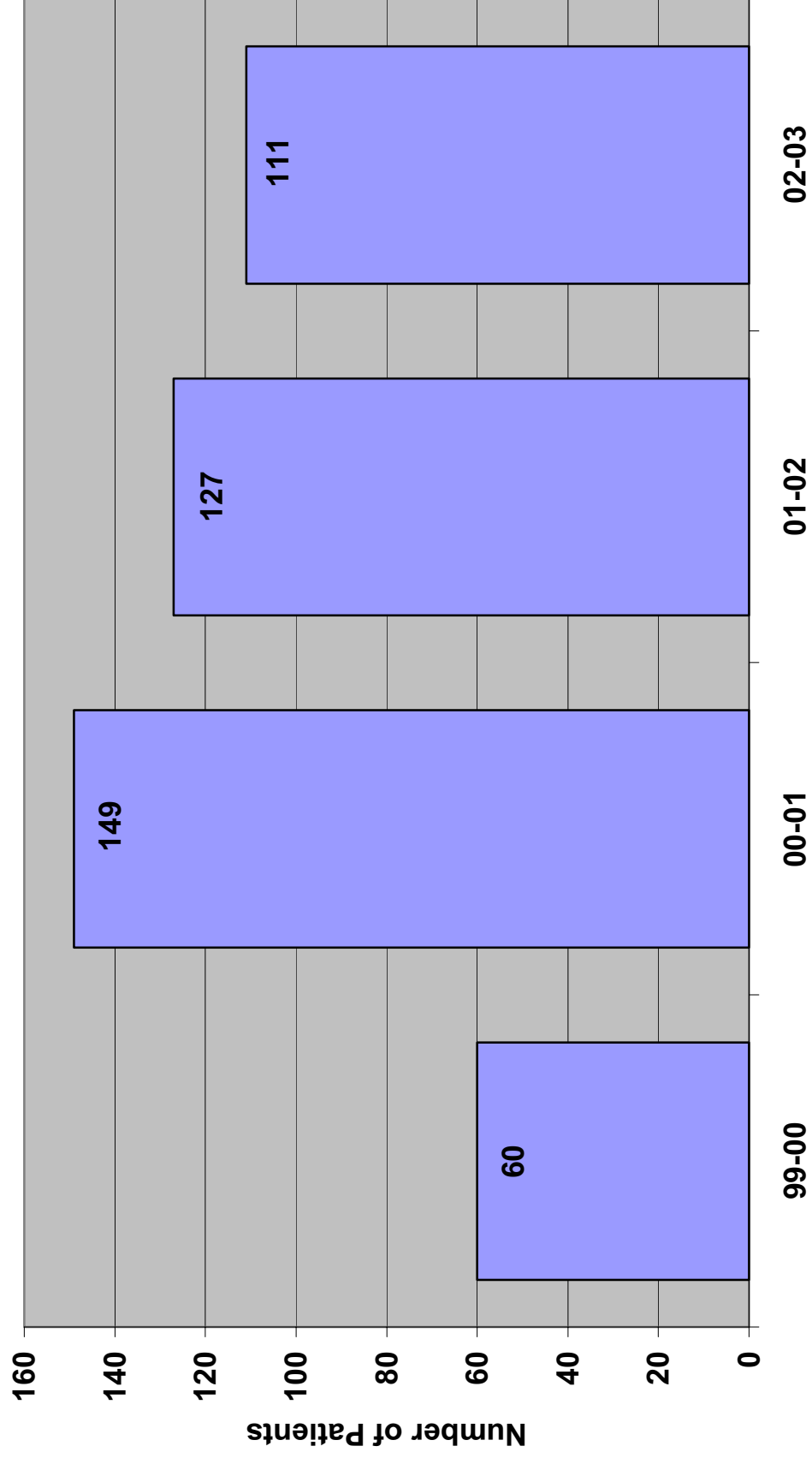

# Physical Therapy-Grant Statistics 1994-2003

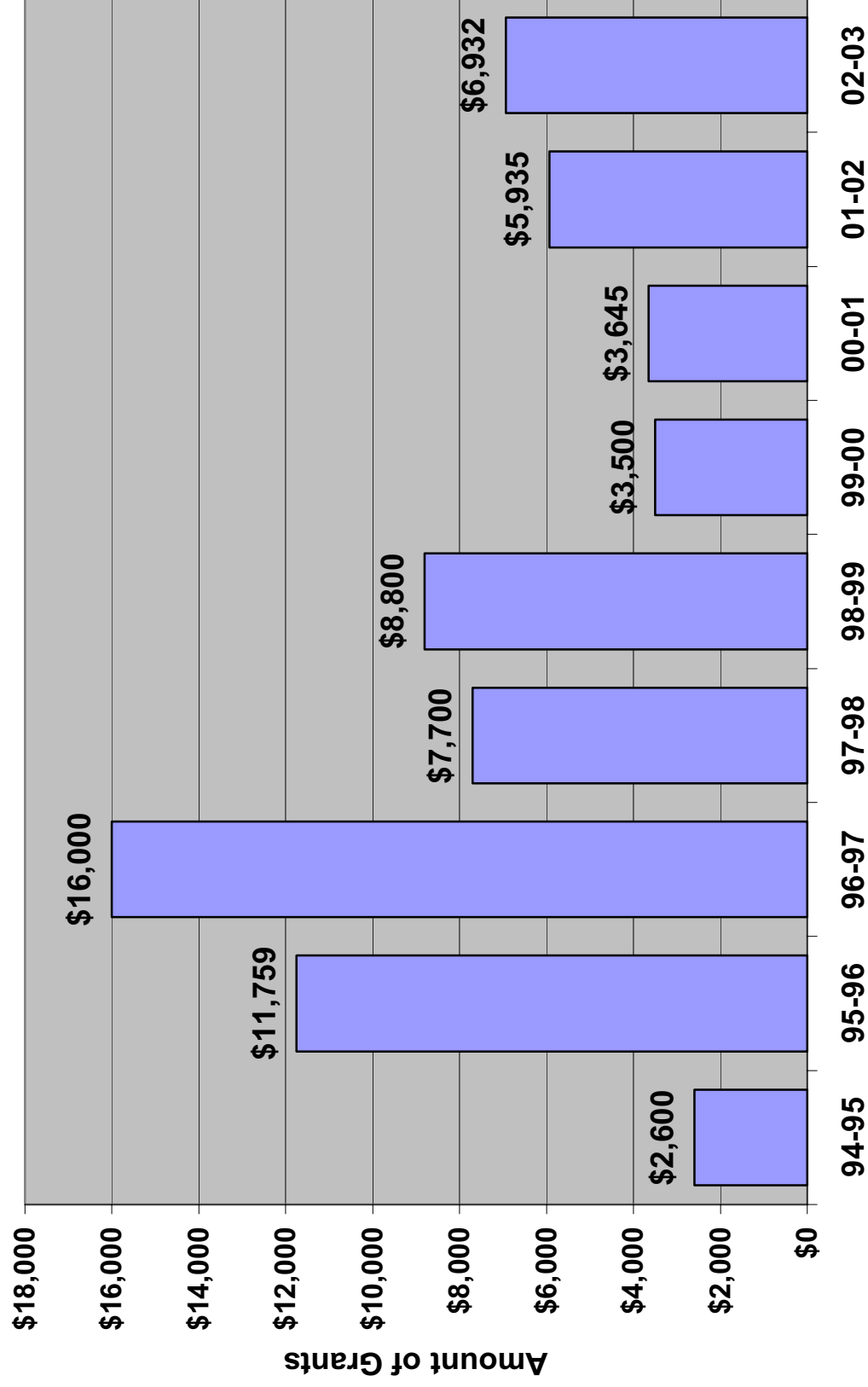

DEPARTMENT OF PHYSICIAN ASSISTANT STUDIES  
2002-2003

1. Faculty

Associate Professor and Chairperson, John M. Schroeder, JD, PA-C  
Assistant Professor, Clinical Coordinator, Paula Phelps, MHE, PA-C  
Assistant Professor, Academic Coordinator, Kent Whitaker, M.Ed., PA-C  
Instructor, Terri Jones, B.S., PA-C

2. Department Mission Statement

The mission of the Idaho State University Physician Assistant Program is to:

**Curriculum:**

Provide a quality graduate medical education that emphasizes critical thinking and problem solving, is technologically enhanced, research oriented, and evidence-based, with strength in both the basic and clinical medical sciences.

**Students:**

Seek a culturally, ethnically, and socially diverse student body which will demonstrate the finest attributes of professional health care practitioners, including intellectual curiosity, insight, maturity, ethical behavior, critical thinking, empathy, strong interpersonal skills, a service orientation, and a commitment to evidence-based practice, research and life-long learning.

**Faculty:**

Employ, develop and maintain outstanding faculty who are appropriate in expertise and number to the needs of the program, represent the diversity of the nation, are student-centered and committed to the educational needs of the students as well as excellence in teaching, scholarly research, service, and continuing clinical competence.

**Affiliations:**

Establish and maintain, for the educational benefit of program students, clinical, educational, and other relationships with the medical community and other individuals and organizations that seek to enhance health care to rural and other medically underserved populations of the State, region, and beyond.

**Service:**

Nurture in students a sensitivity to the needs of others and a desire and willingness to provide service of the highest quality, in the most caring manner, to all people, especially to those individuals and groups that are medically underserved, regardless of biological, social, political, economic, religious, or other status.

3. Accomplished Goals from 2002-3

- Implement new master's curriculum: done
- Maintain ARC-PA accreditation: in progress, site visit January 2004

- Complete self study report, implement self study recommendations in new master's curriculum: in progress
- Continue design and implementation of National PA violence prevention curriculum: in progress
- Administer third year of new federal grant: in progress
- To graduate 24 physician assistants in August 2002: done
- To admit a new class of 30 students in Fall 2003: done
- Develop and distribute new master's program informational/recruiting materials: done; Spanish language brochure in development
- Continue to put components of the Academic Year and Clinical Year on-line: in progress :
- Review and update Clinical Year Guidelines, tests, and objectives: in progress
- Design and implement WebCT course for nine clinical courses: done
- Revise outcome assessment strategies: done
- Review and update Academic Year Guidelines and Policies for first year students: done
- Recruit additional preceptors and training sites: continuous progress
- Computerize database of test questions for academic and clinical years: not done
- Faculty development through APAP, CME, and IRTC| training: done

#### 4. Committee Memberships

##### **Committees**

##### **Schroeder:**

Department

Admission Committee

Self-Study Committee

Curriculum Committee

Kasiska College of Health Professions

Chair's Committee

University

Financial Aid Appeals Committee

Human Rights Program Committee

##### **Phelps:**

Department

Admissions Committee

Academic Affairs Committee

Self-Study Committee

Curriculum Committee

College

Health Fair

University

Library Liaison

Advisory Committee for ELC-Baby U

Financial Aid Grievance Committee

##### **Whitaker:**

Department

Self-Study Committee

Admissions Committee

Curriculum Committee

Academic Affairs Committee, Chair

College  
CHPFAC, Chair 2000-2001, 2001-2002  
Scholastic Appeals Committee  
Promotion and Tenure Committee

**Jones:**

Department  
Admissions Committee  
Scholarship Committee, Chair  
College  
Health Fair Committee

5. Professional Presentations and Publications

1. Publications:

**Phelps:**

Phelps, PB. *Domestic Violence*, chapter in Physician Assistant: A Guide to Clinical Practice, Third Edition, edited by Ballweg, Stolberg, and Sullivan, Saunders, 2003.

Phelps, PB. *Ob/Gyn*, chapter in Appleton and Lange's Outline Review for the Physician Assistant Examination. At Press

**Whitaker:** None

**Jones:** None.

**Schroeder:**

Schroeder, JM. *Medical-Legal Issues*, chapter in Physician Assistant: A Guide to Clinical Practice, Third Edition, edited by Ballweg, Stolberg, and Sullivan, Saunders, 2003.

2. Presentations

**Phelps:**

Poster: AAPA 11<sup>th</sup> Annual Clinical and Professional Poster Session, May 2002: "A curricular innovation to develop and disseminate a model violence prevention curriculum across the life span".

**Whitaker:**

*Dermatology Update*, Idaho Academy of Physician Assistants, Annual Conference, April 2003, Sun Valley, ID.

**Jones:**

*Minority Health Issues*, BIOS 369 AIDS, ISU Department of Biology, Fall 2002 and Spring 2003.

*The PA Profession*, Introduction to Health Professions course, Fall 2002.

**Schroeder:**

*Variations of Human Sexual Development*, presentation to PFLAG-Idaho Falls, October 2002.

*Overview of the Legal System*, PSYC 463 Clinical Psychology and the Law, ISU Department of Psychology, Fall 2002.

3. Other

6. Grants

Federal grant for physician assistant training programs (HRSA): Year 3 of a three-year federal grant 7/1/2000- 6/30/2003. Total award: \$ 356,758.

Federal grant for physician assistant training programs (HRSA): submitted December 2002; grant approved, awaiting budget determination.

7. Professional Service

Phelps, Whitaker, and Jones are clinically active in medical practices in the community.

**Schroeder:**

Member, PFLAG, Idaho Falls, ID

Co-chair, First Annual AIDS Awareness Benefit, Idaho Falls, ID, December 2003

Idaho Academy of Physician Assistants

American Academy of Physician Assistants

**Phelps:**

Association of Physician Assistant Programs, Education Council member, 1999-present

Immediate Past-President, Idaho Academy of Physician Assistants

Volunteer at Idaho Department of Health 1995-present

Volunteer at Pocatello Free Clinic, 1995-present

**Whitaker:**

Review Board for "*Perspectives*," a periodical for physician assistant educators from the Association of Physician Assistant Programs

Volunteer, Pocatello Free Clinic

Volunteer, Marsh Valley HS, athlete physicals

Volunteer, Special Olympics

Volunteer, Boy Scouts of America

Representative for SE Idaho, Idaho Academy of Physician Assistants,

Special Olympics, Medical Committee and medical volunteer, June 2002

Volunteer as a PA at ISU Student Health Center

**Jones:**

Advisory Committee, Head Start Program, Pocatello

Volunteer, Special Olympics

Volunteer, Pocatello Free Clinic

Member, Idaho Academy of Physician Assistants

Member, American Academy of Physician Assistants

8. Special Accomplishments

**Continuing Education**

Each faculty member has maintained certification through the bi-annual earning of 100 hours of continuing medical education or re-certification examination.

**Schroeder:**

APAP Annual Meeting

**Phelps:**

APAP Annual Meeting

**Whitaker:**

IAPA Conference, Spring 2002

AAPA Annual Conference

Physician Assistant Educator of the Year, 2001-2002 (student selection)

**Jones:**

Master of Physician Assistant Studies, University of Nebraska, completed

A Primary Care Challenge: Managing Migraine and Depression

STD Update Intensive Course

The ISU P A Program is a member of the Association of Physician Assistant Programs (APAP). Each of the faculty is a fellow member of the Idaho Academy of Physician Assistants (IAPA) and of the American Academy of Physician Assistants (AAPA).

9. Goals for 2003-2004

- Continue development and implementation of on-line program content in academic and clinical years
- Evaluate and improve the academic year curriculum
- Develop database components for administrative, academic and clinical components of program
- Increase faculty by 1 FTE
- Re-write clinical year student manual
- Undergo complete self-study for accreditation
- Undergo a successful re-accreditation by ARC-PA

A. List Publications: see above

S://annualrept2002

# Physician Assistant Applicants 1994-2003

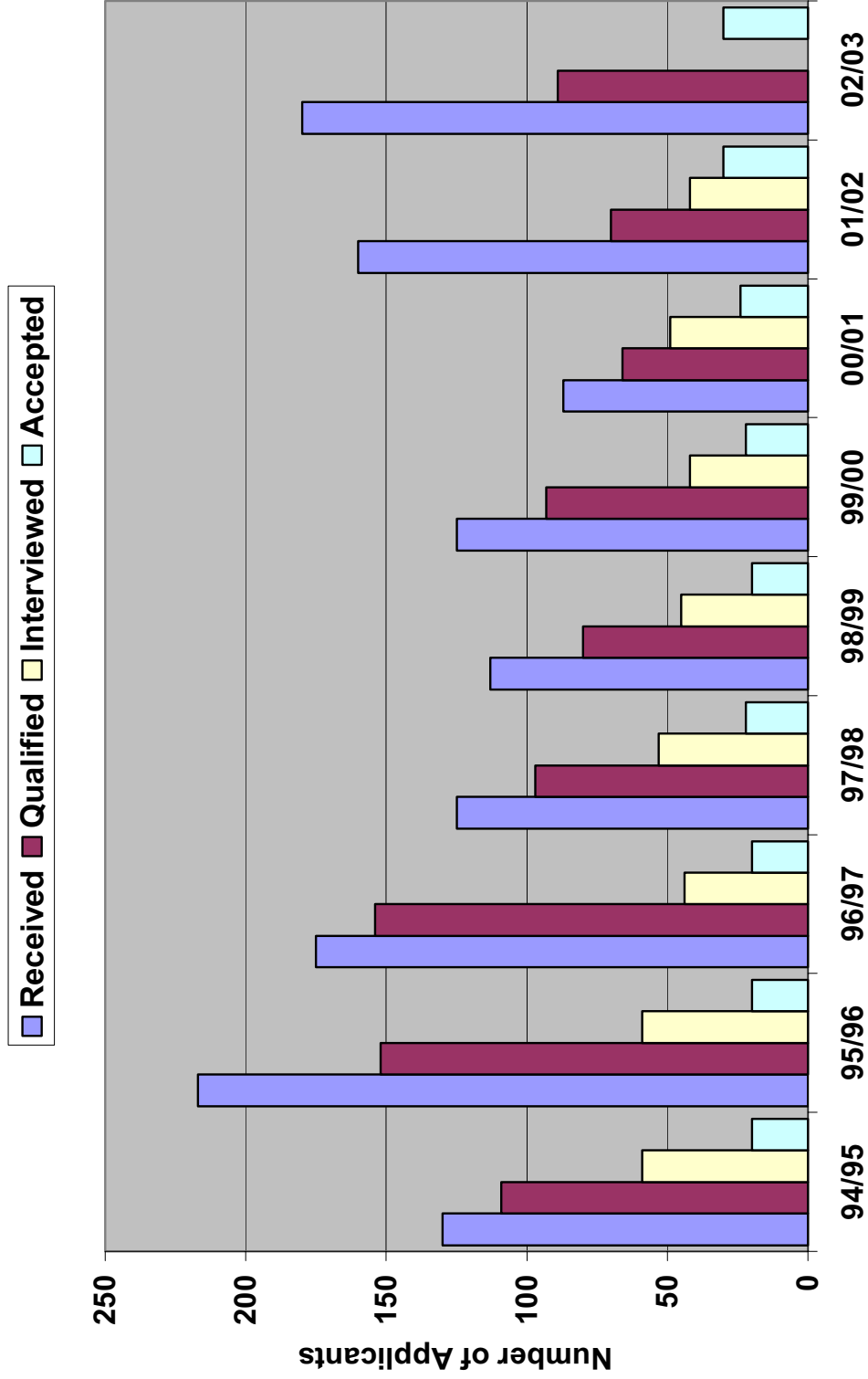

# Physician Assistant Graduate National Exam Pass Rate 1997-2003

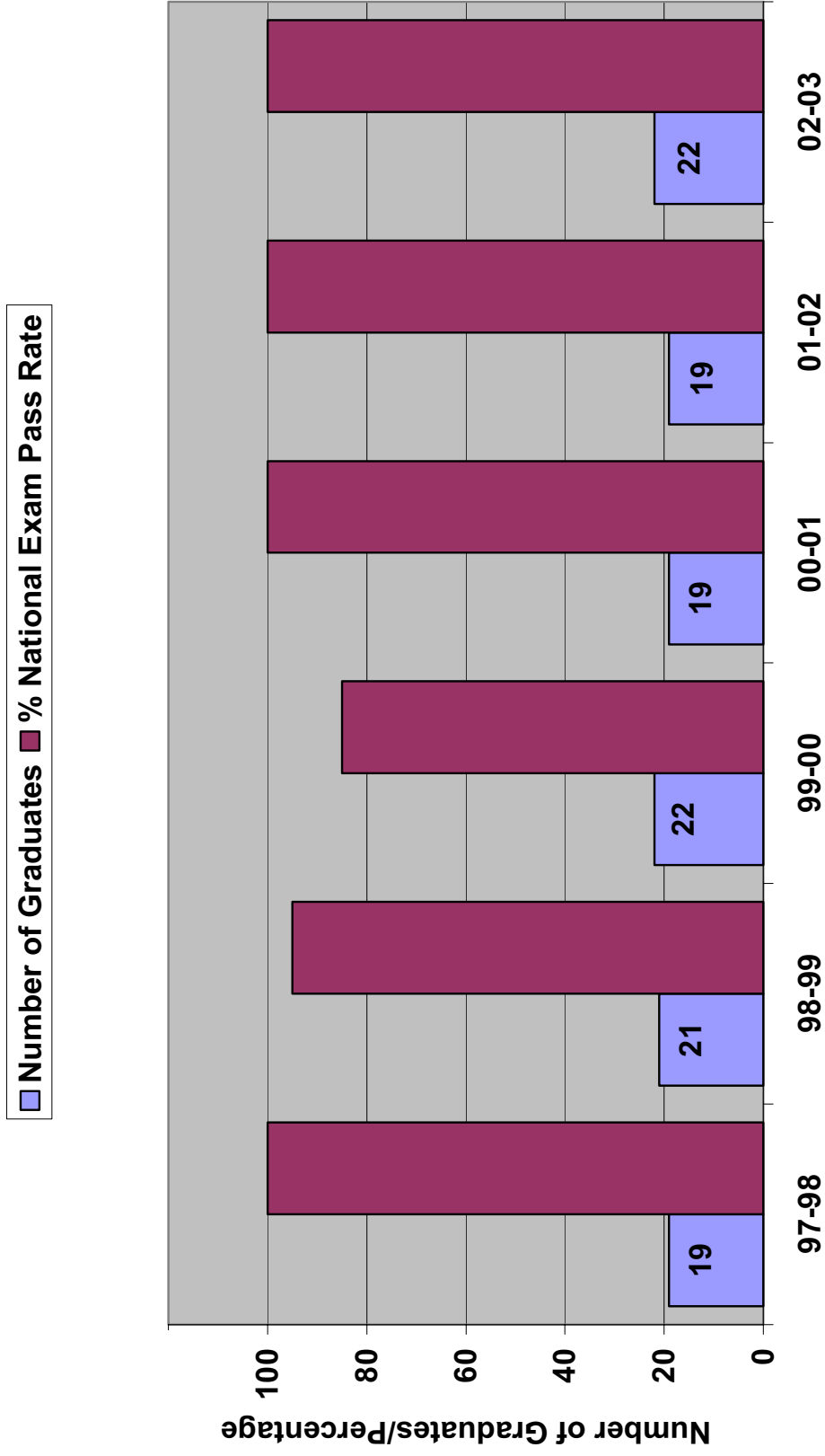

# Physician Assistant Ethnic Student Numbers 1994-2003

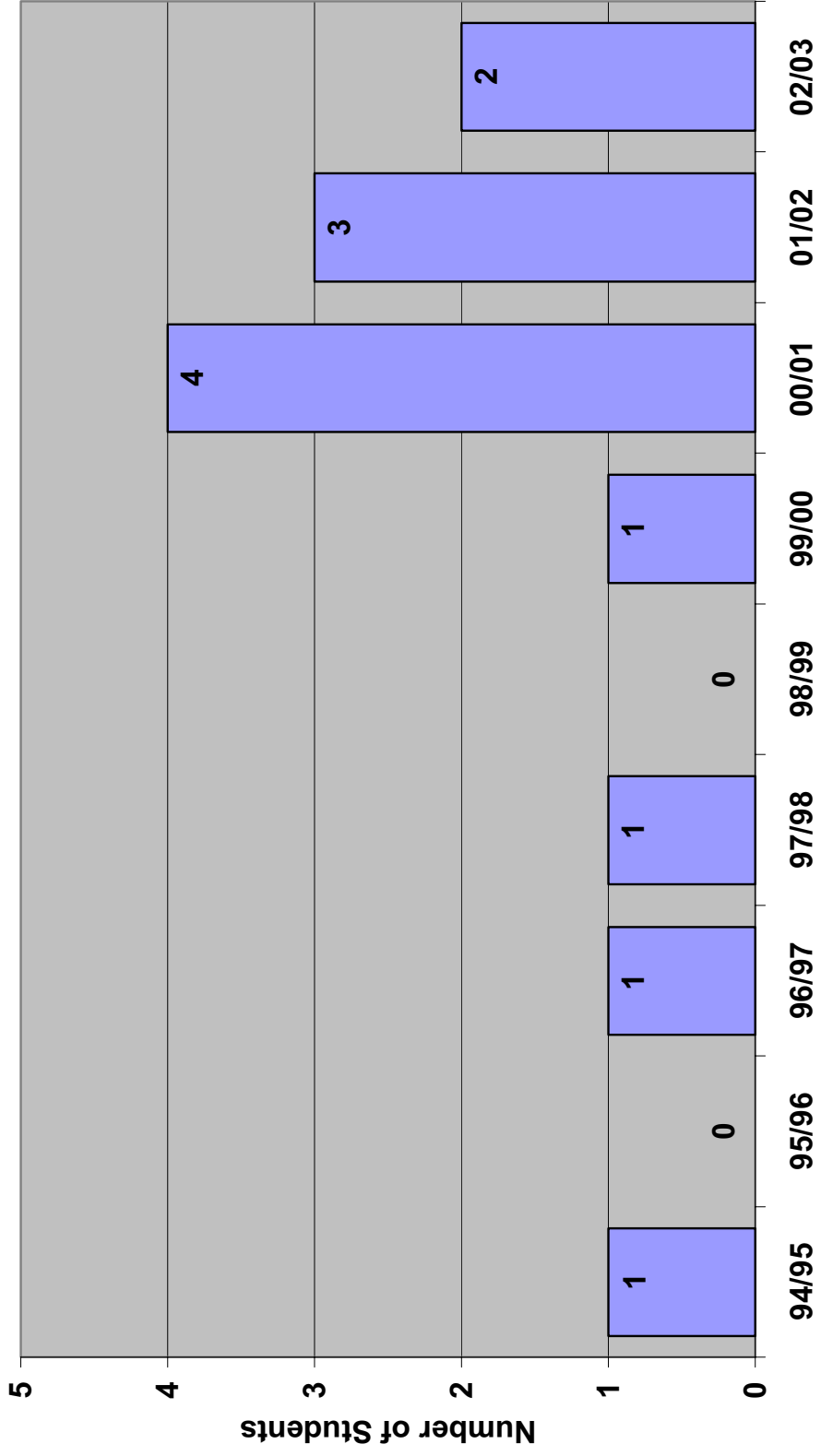

### Scholarships for Disadvantaged Physician Assistant Through IRH Grants 2000-2003

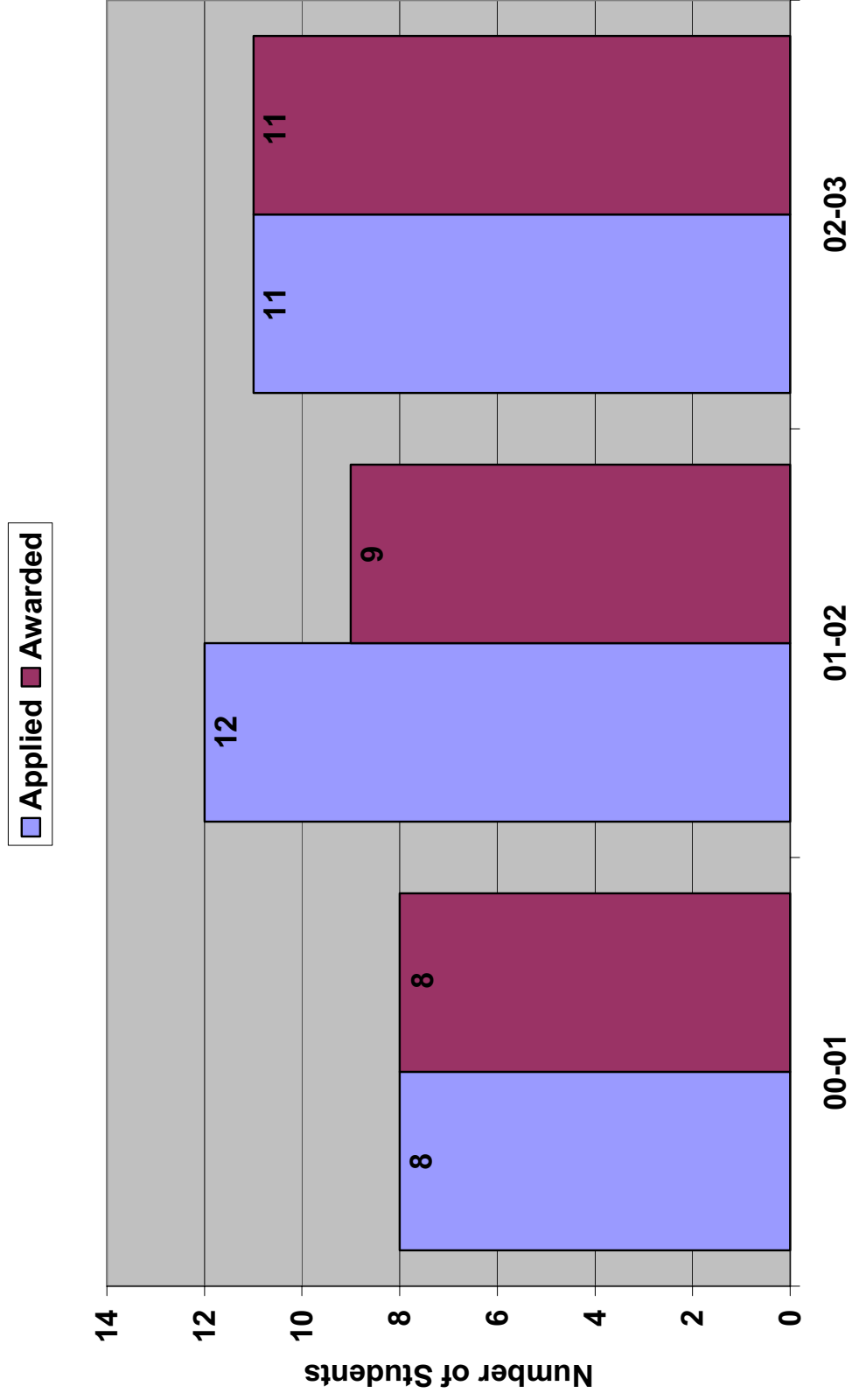

# Physician Assistant-Grant Statistics 1994-2003

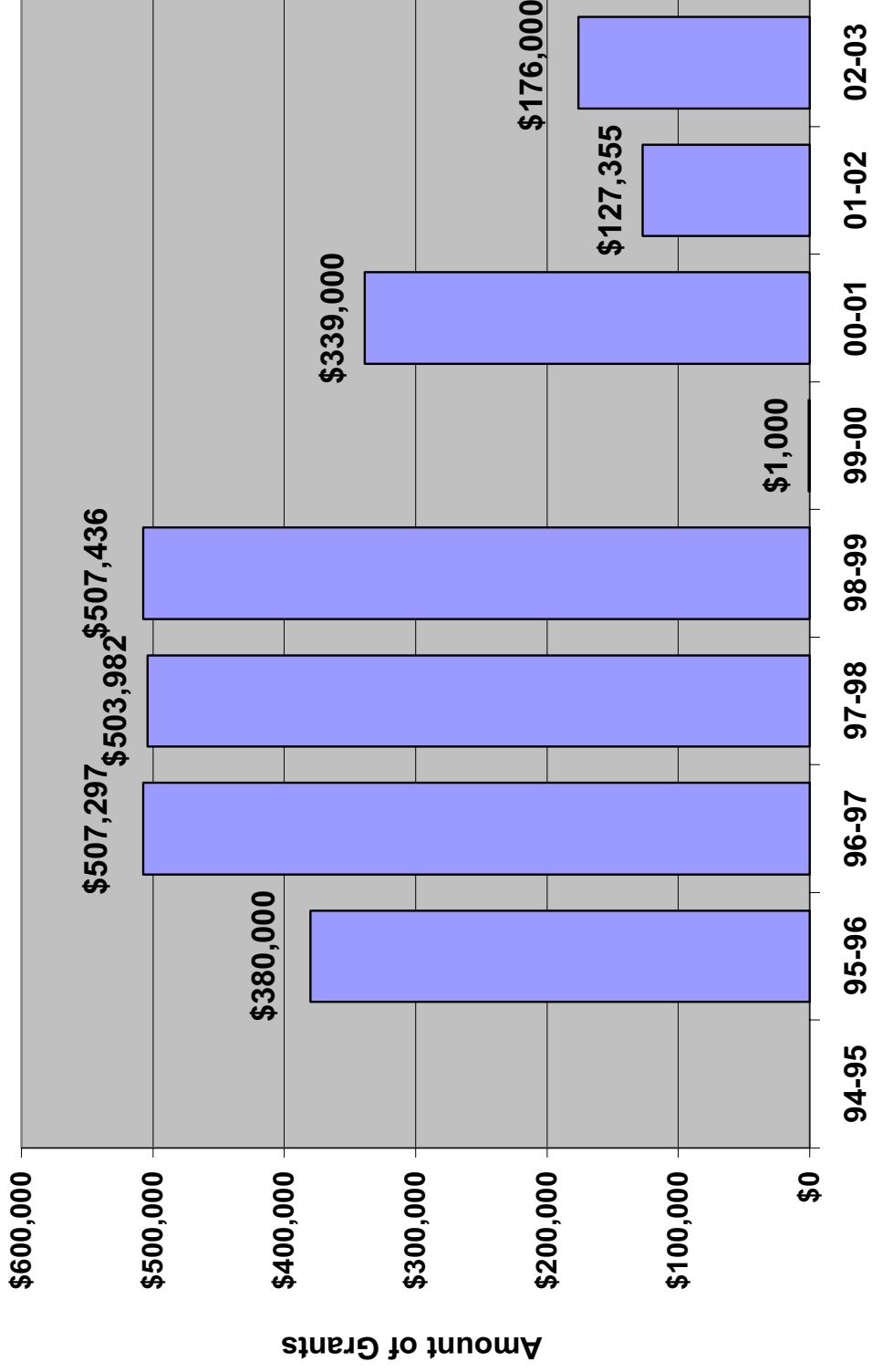

**Department of Radiographic Science  
Annual Report 2003**

**I. Faculty**

**Chairperson and Associate Professor:** Chuck Fancis

**Instructor:** Dan Hobbs

**II. Departmental Mission Statement**

The mission or purpose of the radiographic science program at Idaho State University is to provide education in radiographic science to residents of Idaho and elsewhere that will prepare those students for certification by the American Registry of Radiologic Technologists (ARRT) and subsequent employment in the healthcare industry as a radiographer.

**III. Accomplished Goals**

The program has continued to recruit excellent students and the number of applicants increased 2% from 2002. 2002 graduates averaged 90.2 on the ARRT certification examination compared to a national average of 83%

**IV. Committee Membership**

College Committees:

KCHP Scholarship (Hobbs)

Promotion & Tenure (Hobbs)

Scholastic Appeals (Fancis)

Strategic Planning (Fancis)

University

Radiation Safety (Fancis)

General Education Accreditation

WEB Development (Hobbs)

**V. Professional Presentations**

None this year.

**VI. Professional Service**

University Local

Freshman Registration, ISU April 2003 (Fancis, Hobbs)

Bonnie Troop Tour & Demonstration RS laboratory

(Fancis)

Faculty Advisor to ISU Society of Student Radiologic

Technologists (Hobbs)

State/Regional

Webmaster for ISRT (Hobbs)

National/International

Editorial Book review, Moby, Huber's 2nd edition  
"Radiographic Imaging & Exposure." Spring 2003.  
(Francis)

**VII. Professional Organizations:**

ACERT, Both program faculty are active in this regional/national professional society of educators in the radiographic sciences.

ISRT, Dan Hobbs is Webmaster for the society as well as editor of the ISRT Journal, "Scattered Radiation."

**VIII. Special Accomplishments/Awards**

A. Department -2002 graduates scored in the top 3% of all programs in the IS.

B Student -Senior Cindy Christensen earned 2<sup>nd</sup> place in the essay competition and Charles McCracken won 3<sup>rd</sup> place at the annual meeting of the ISRT in Jackpot, NV in April 2003. Twelve of the nineteen senior students attended the annual meeting of the Association of Collegiate Educators in Radiologic Technology (ACE RT) in Las Vegas, NV this past January 2003 using funds that they earned themselves.

# Radiographic Science Applicants 1994-2003

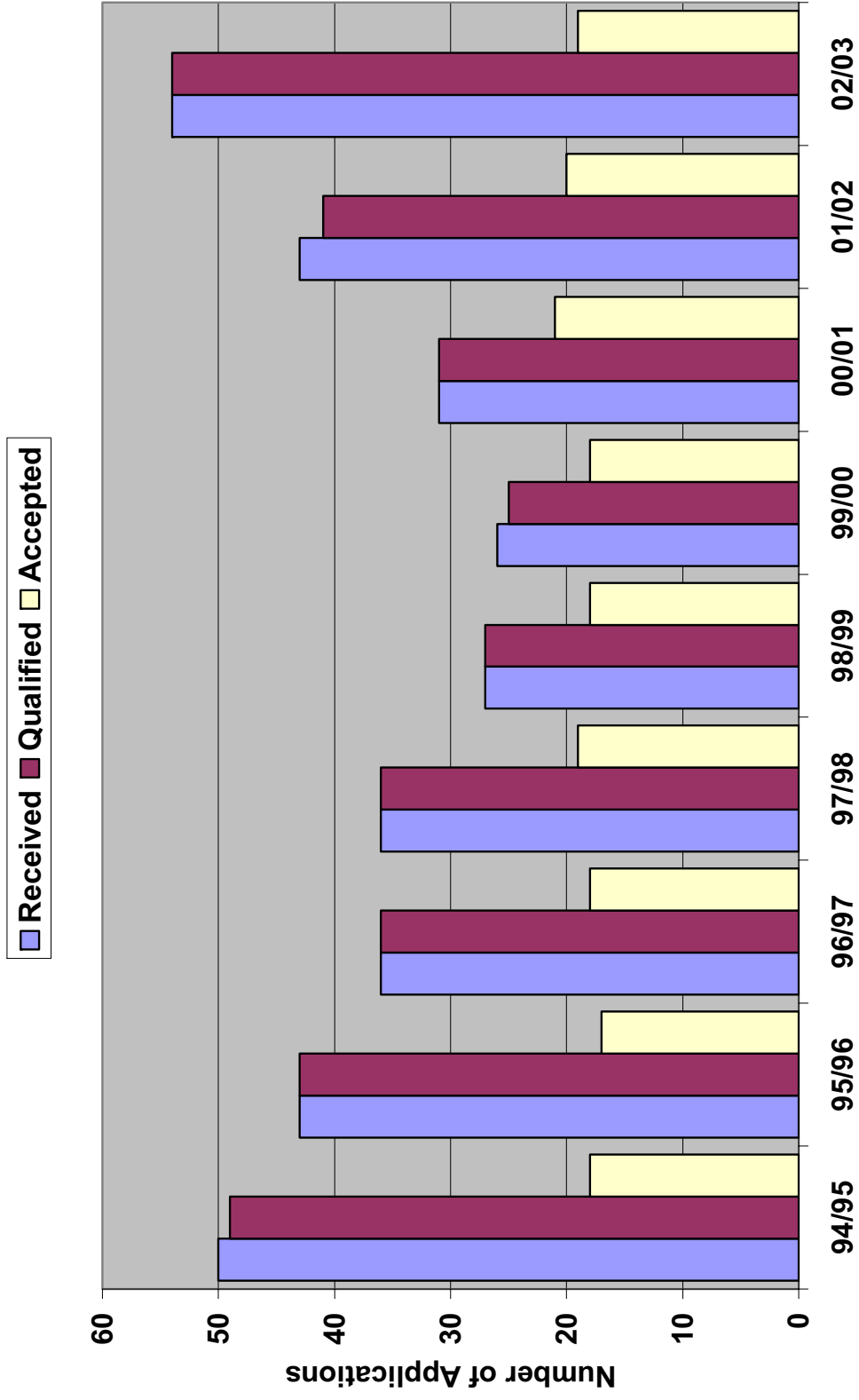

# Radiographic Science Graduate National Exam Pass Rate 1994-2003

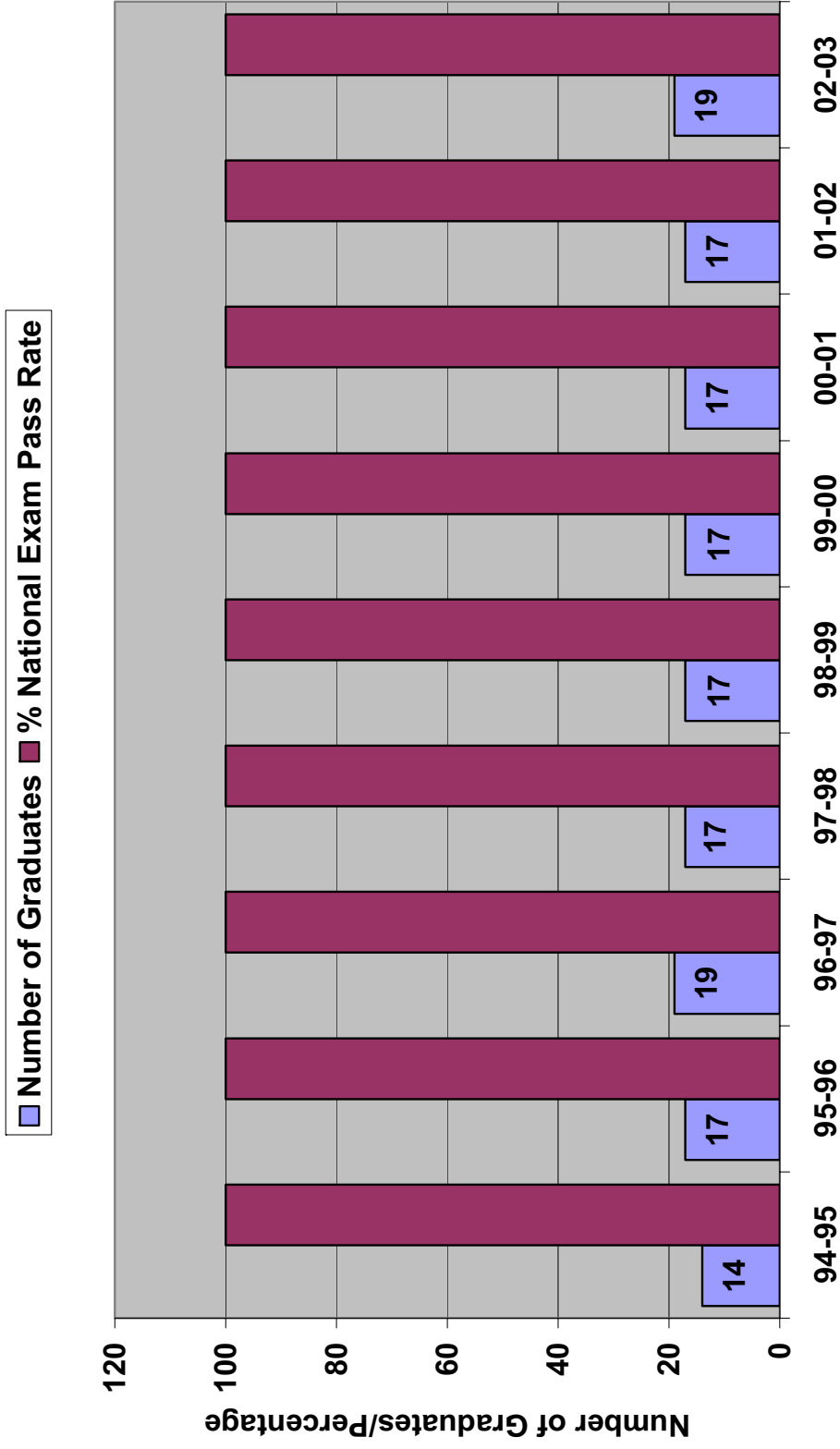

# Radiographic Science Ethnic Student Numbers 1994-2003

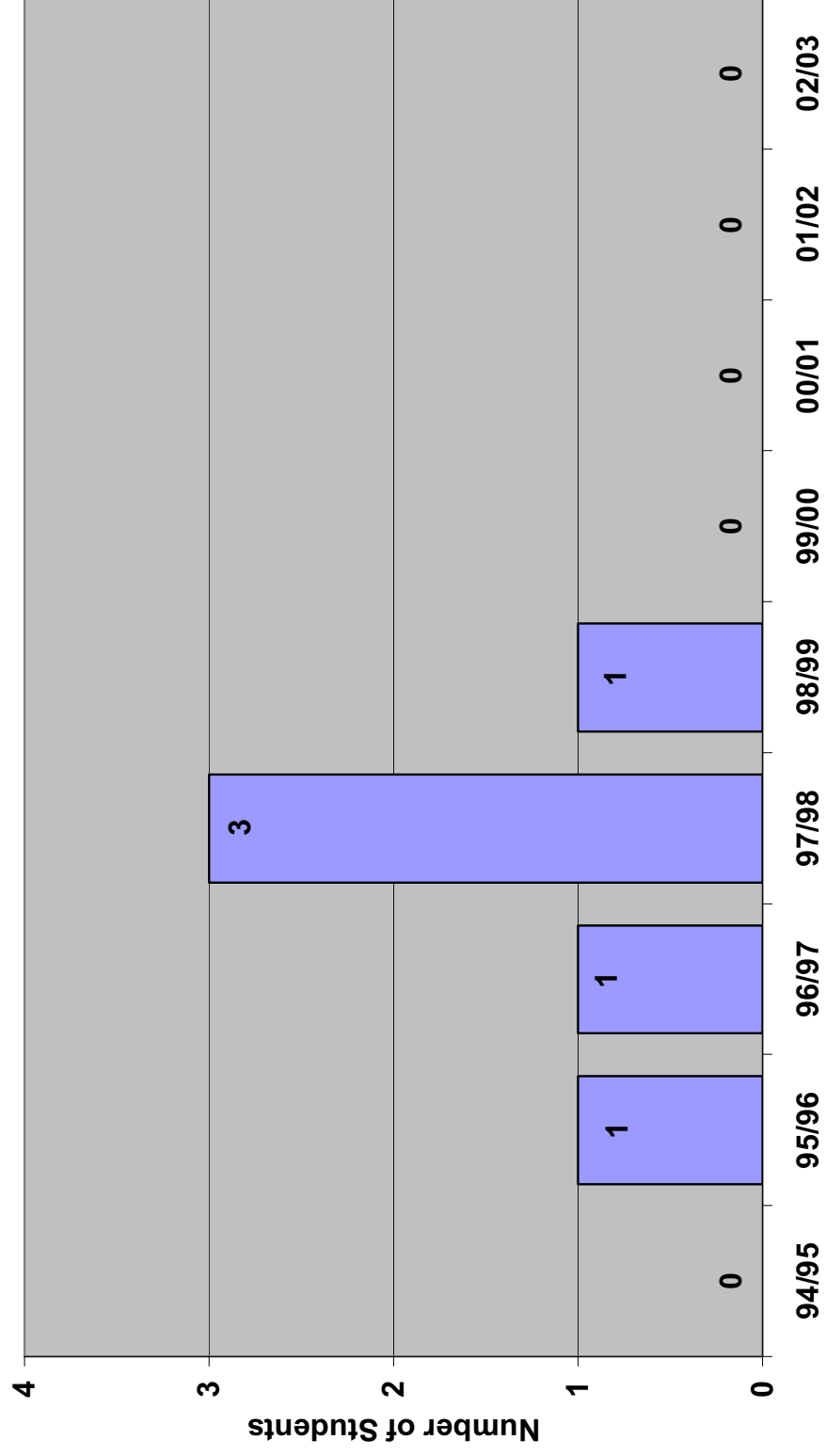

# Radiographic Science-Grant Statistics 1994-2003

